

**NATIONAL INVENTORY REPORT**  
**1990–2016:**  
**GREENHOUSE GAS SOURCES**  
**AND SINKS IN CANADA**

CANADA'S SUBMISSION TO THE UNITED NATIONS FRAMEWORK  
CONVENTION ON CLIMATE CHANGE

**PART 2**

Library and Archives Canada Cataloguing in Publication

Canada

Main entry under title:

National Inventory Report 1990–2016: Greenhouse Gas Sources and Sinks in Canada

Annual

1990/2016

Issued by the Pollutant Inventories and Reporting Division

Other editions available: Rapport d'inventaire national 1990–2016 : Sources et puits de gaz à effet de serre au Canada

Continues: Canada's Greenhouse Gas Inventory.

The Executive Summary of this report is available on Environment and Climate Change Canada's web site at [www.ec.gc.ca/ges-ghg/](http://www.ec.gc.ca/ges-ghg/)

1. Greenhouse gases—Canada—Measurement—Periodicals
  2. Methane—Environmental aspects—Canada—Periodicals
  3. Nitrous oxide—Environmental aspects—Canada—Periodicals
  4. Carbon dioxide—Environmental aspects—Canada—Periodicals
  5. Pollution—Canada—Measurement—Periodicals
- I. Canada. Environment and Climate Change Canada.
  - II. Pollutant Inventories and Reporting Division.
  - III. Title.
  - IV. Title: Greenhouse gas sources and sinks in Canada.

Cat. No.: En81-4/1E-PDF

ISSN: 2371-1329

Unless otherwise specified, you may not reproduce materials in this publication, in whole or in part, for the purposes of commercial redistribution without prior written permission from Environment and Climate Change Canada's copyright administrator. To obtain permission to reproduce Government of Canada materials for commercial purposes, apply for Crown Copyright Clearance by contacting:

Environment and Climate Change Canada

Public Inquiries Centre

7th Floor, Fontaine Building

200 Sacré-Coeur Boulevard

Gatineau QC K1A 0H3

Telephone: 819-997-2800

Toll Free: 1-800-668-6767 (in Canada only)

Email: [ec.enviroinfo.ec@canada.ca](mailto:ec.enviroinfo.ec@canada.ca)

Photos: © [gettyimages.ca](http://gettyimages.ca)

© Her Majesty the Queen in Right of Canada, represented by the Minister of Environment and Climate Change, 2017

Aussi disponible en français

# List of Common Acronyms, Abbreviations and Units

## Acronyms and Abbreviations

CAC	Criteria Air Contaminant	N/A	not available
CANSIM	Statistics Canada's key socioeconomic database	MSW	municipal solid waste
CEPA 1999	<i>Canadian Environmental Protection Act, 1999</i>	NIR	National Inventory Report
CESI	Canadian Environmental Sustainability Indicators	NMVOG	non-methane volatile organic compound
CFC	chlorofluorocarbon	NPRI	National Pollutant Release Inventory
CFS	Canadian Forest Service	ODS	ozone-depleting substance
ECCC	Environment and Climate Change Canada	OECD	Organisation for Economic Co-operation and Development
EF	emission factor	PFC	perfluorocarbon
GDP	gross domestic product	POP	persistent organic pollutant
GHG	greenhouse gas	QA	quality assurance
GHGRP	Greenhouse Gas Reporting Program	QC	quality control
HFC	hydrofluorocarbon	RESD	Report on Energy Supply and Demand in Canada
HWP	harvested wood products	UNECE	United Nations Economic Commission for Europe
IPCC	Intergovernmental Panel on Climate Change	UNFCCC	United Nations Framework Convention on Climate Change
IPPU	Industrial Processes and Product Use		
LULUCF	Land Use, Land-use Change and Forestry		

## Chemical Formulas

Al	aluminium	HNO <sub>3</sub>	nitric acid
Al <sub>2</sub> O <sub>3</sub>	alumina	K <sub>2</sub> CO <sub>3</sub>	potassium carbonate
CaC <sub>2</sub>	calcium carbide	Mg	magnesium
CaCO <sub>3</sub>	calcium carbonate; limestone	MgCO <sub>3</sub>	magnesite; magnesium carbonate
CaMg(CO <sub>3</sub> ) <sub>2</sub>	dolomite (also CaCO <sub>3</sub> ·MgCO <sub>3</sub> )	MgO	magnesia; dolomitic lime
CaO	lime; quicklime; calcined limestone	N	nitrogen
CF <sub>4</sub>	carbon tetrafluoride	N <sub>2</sub>	nitrogen gas
C <sub>2</sub> F <sub>6</sub>	carbon hexafluoride	Na <sub>2</sub> CO <sub>3</sub>	sodium carbonate; soda ash
CH <sub>3</sub> OH	methanol	Na <sub>3</sub> AlF <sub>6</sub>	cryolite
CH <sub>4</sub>	methane	NF <sub>3</sub>	nitrogen trifluoride
C <sub>2</sub> H <sub>6</sub>	ethane	NH <sub>3</sub>	ammonia
C <sub>3</sub> H <sub>8</sub>	propane	NH <sub>4</sub> <sup>+</sup>	ammonium
C <sub>4</sub> H <sub>10</sub>	butane	NH <sub>4</sub> NO <sub>3</sub>	ammonium nitrate
C <sub>2</sub> H <sub>4</sub>	ethylene	N <sub>2</sub> O	nitrous oxide
C <sub>6</sub> H <sub>6</sub>	benzene	N <sub>2</sub> O-N	Nitrous oxide emissions represented in terms of nitrogen
CHCl <sub>3</sub>	chloroform	NO	nitric oxide
CO	carbon monoxide	NO <sub>2</sub>	nitrogen dioxide
CO <sub>2</sub>	carbon dioxide	NO <sub>3</sub> <sup>-</sup>	nitrate
CO <sub>2</sub> eq	carbon dioxide equivalent	NO <sub>x</sub>	nitrogen oxides
H <sub>2</sub>	hydrogen	O <sub>2</sub>	oxygen
H <sub>2</sub> O	water	SF <sub>6</sub>	sulphur hexafluoride
H <sub>2</sub> S	hydrogen sulphide	SiC	silicon carbide
HCFC	hydrochlorofluorocarbon	SO <sub>2</sub>	sulphur dioxide
HCl	hydrochloric acid	SO <sub>x</sub>	sulphur oxides
HF	hydrogen fluoride		

## Notation Keys

IE	included elsewhere	NE	not estimated
NA	not applicable	NO	not occurring

## Units

g	gram	m	metre
Gg	gigagram	Mg	megagram
Gt	gigatonne	Mha	megahectare
ha	hectare	mm	millimetre
kg	kilogram	Mt	megatonne
kha	kilohectare	MW	megawatt
km	kilometre	PJ	petajoule
kt	kilotonne	t	tonne
kWh	kilowatt-hour	TWh	terrawatt-hour

# TABLE OF CONTENTS

Annex 1	Key Categories .....	1
	A1.1. Key Categories –Methodology .....	1
	A1.2. Key Category Tables .....	6
Annex 2	Uncertainty .....	10
	A2.1. Introduction .....	10
	A2.2. Interpretation of Uncertainty about Inventory Estimates .....	10
	A2.3. Uncertainty Assessment on 2016 Greenhouse Gas Emissions and Removals .....	10
	A2.4. Planned Improvements .....	11
Annex 3	Methodologies .....	20
	A3.1. Methodology and Data for Estimating Emissions from Fossil Fuel Combustion .....	20
	A3.2. Methodology for Fugitive Emissions from Fossil Fuel Production, Processing, Transmission and Distribution .....	39
	A3.3. Methodology for Industrial Processes and Product Use .....	57
	A3.4. Methodology for the Agriculture Sector .....	67
	A3.5. Methodology for the Land Use, Land-use Change and Forestry Sector .....	114
	A3.6. Methodology for Waste Sector .....	163
Annex 4	Comparison of Sectoral and Reference Approaches and the National Energy Balance .....	191
	A4.1. Comparison of Reference Approach with Sectoral Approach.....	191
	A4.2. Reference Approach Methodology .....	192
	A4.3. National Energy Balance .....	193
Annex 5	Assessment of Completeness.....	197
Annex 6	Emission Factors .....	210
	A6.1. Fuel Combustion .....	210
	A6.2. Industrial Processes .....	217
	A6.3. Other Product Manufacture and Use .....	221
	A6.4. Agriculture.....	222
	A6.5. Land Use, Land-Use Change and Forestry.....	224
	A6.6. Biomass Combustion .....	224
	A6.7. Waste .....	226
Annex 7	References .....	229

# LIST OF TABLES

Table A1-1	Aggregation of IPCC Categories.....	3
Table A1-3	1990 Key Categories by Level Assessment With and Without LULUCF.....	6
Table A1-4	2016 Key Categories by Level Assessment With and Without LULUCF.....	7
Table A1-5	Key Categories by Trend Assessment with LULUCF.....	8
Table A1-6	Key Categories by Trend Assessment without LULUCF.....	9
Table A2-1	Uncertainty Assessment Level and Trend without LULUCF.....	12
Table A2-2	Uncertainty Assessment Level and Trend with LULUCF.....	16
Table A3-1	Activity Data Model References.....	23
Table A3-2	Emission Estimation Methodology for Public Electricity and Heat Production.....	25
Table A3-3	Estimation Methodology for Petroleum Refining, Manufacture of Solid Fuels and Oil and Gas Extraction.....	27
Table A3-4	Estimation Methodology for Manufacturing and Construction.....	29
Table A3-5	Estimation Methodology for Other Sectors.....	30
Table A3-6	Technology Penetration for HDGVs, HDDVs, LDDVs, LDDTs and MCs.....	32
Table A3-7	Gasoline Normalization Values, Selected Years.....	35
Table A3-8	Diesel Fuel Normalization Values, Selected Years.....	35
Table A3-9	Fugitive Emission Factors for Coal Mining.....	41
Table A3-10	Tier 2/3 – Emission Factor Coefficients.....	42
Table A3-11	Tier 2/3 – Abandoned Underground Coal Mines, 2016.....	43
Table A3-12	Tier 2 – IPCC Default – % Gassy Mines per Time Interval.....	43
Table A3-13	Allocation of UOG Inventory Emissions to CRF Fugitive Categories.....	44
Table A3-14	Required Activity Data and Its Source.....	46
Table A3-15	Activity Data Used to Extrapolate Flaring Emissions by Region and Year.....	47
Table A3-16	Activity Data Used to Extrapolate Reported Venting Emissions by Region and Year.....	48
Table A3-17	Activity Data Used to Extrapolate Other Fugitive Emissions by Region for All years.....	49
Table A3-18	Required Refinery Activity Data and Its Source.....	52
Table A3-19	Emission Source Categories and Process Areas in the Bitumen Report (CAPP 2006).....	53
Table A3-20	Activity Data Required for the Bitumen Model.....	56
Table A3-21	Canadian Steel Plants (2013).....	59
Table A3-22	Canadian HFC Use Categories and Subcategories.....	63
Table A3-23	Surrogates Used for HFC Trend Extrapolation.....	64
Table A3-24	Animal Categories and Sources of Population Data.....	68
Table A3-25	Cattle Production Stage Model.....	70
Table A3-26	Typical Characteristics of Dairy Production in 2001 in Canada.....	71
Table A3-27	Average Milk Production from 1990 to 2016 at a Provincial Level.....	72

Table A3–28	Typical Characteristics of Beef Production in Canada in 2001 <sup>1</sup> from Various Sources.....	73
Table A3–29	Indicators of Live Body Weight Change Over Time for Cattle Subcategories .....	74
Table A3–30	CH <sub>4</sub> Emission Factors for Enteric Fermentation for Cattle from 1990 to 2016 .....	75
Table A3–31	Uncertainties in Inputs, Sources of Uncertainty and the Spatial Scale and Animal Category to Which Uncertainty is Assigned, for Parameters Used for Estimating Methane Emissions from Enteric Fermentation .....	79
Table A3–32	Mean Volatile Solids in Manure of Non-Cattle Animal Categories in 2016 and Associated 95% Confidence Interval, Expressed as a Percentage of the Mean .....	82
Table A3–33	Approximate Digestible Energy (DE) for Selected Livestock Subcategories and Data Sources.....	84
Table A3–34	Dry Matter Intake for Selected Livestock .....	84
Table A3–35	Manure Ash Content for Selected Livestock and Data Sources .....	85
Table A3–36	Percentage of Manure Handled by Animal Waste Management Systems (AWMS) for Canada (per Animal Category, Based on the Distribution of Animal Populations in 2016) .....	86
Table A3–37	Emission Factors to Estimate CH <sub>4</sub> Emissions from Manure Management for Cattle Subcategories from 1990 to 2016 .....	87
Table A3–38	2016 CH <sub>4</sub> Emission Factors for Manure Management for Non-Cattle .....	87
Table A3–39	Uncertainties in Inputs, Sources of Uncertainty and the Spatial Scale and Animal Category to Which Uncertainty is Assigned, for Parameters Used in Estimating Methane Emissions from Manure Management .....	89
Table A3–40	Time Series of Manure N Excretion Rates for Cattle (kg N/head/year) .....	93
Table A3–41	Manure N Excretion Rates for Non-cattle.....	93
Table A3–42	Total N, NH <sub>3</sub> - and NO <sub>x</sub> -N Losses Associated with Various Livestock and Manure Management Systems .....	95
Table A3–43	Total N, NH <sub>3</sub> - and NO <sub>x</sub> -N Losses Associated with Dairy Cattle .....	97
Table A3–44	Emissions of Nitrous Oxide from Beef Urine and Dung on Pasture in Western Canada.....	101
Table A3–45	Coefficients for Crop Type, Inorganic N Fertilizers, Method of Fertilizer Application, Soil Chemical Properties and Climate Developed by Bouwman et al. (2002a) .....	104
Table A3–46	Ammonia Emission Factors of Inorganic Nitrogen Fertilizers Applied to Annual Crop Weighted Based on Soil Properties for Each Province (%) .....	106
Table A3–47	Fractions of N Volatilized (FRAC <sub>GASF</sub> ) as Ammonia Resulting from the Application of Inorganic N Fertilizer, from Select Years, 1990–2016, at a Provincial Scale .....	107
Table A3–48	Fractions of Dairy Cattle N Volatilized as Ammonia Resulting from the Application of Manure N Fertilizer, from Select Years, 1990–2016, at a Provincial Scale .....	108
Table A3–49	Fractions of Dairy Cattle N Volatilized as Ammonia Resulting from Deposition on Pasture, Range and Paddock, in 2016, at a Provincial Scale.....	109
Table A3–50	Uncertainty Parameters Used in the Calculation of Agricultural N <sub>2</sub> O Emissions .....	110
Table A3–51	Burning of Crop Residues by Crop Types in 2006 .....	112
Table A3–52	Crop Residue Burning by Province in Canada for 1991, 1996, 2001 and 2006 .....	113
Table A3–53	Spatial Analysis Units of Managed Forests.....	115
Table A3–54	Forest Carbon Pools in IPCC and CBM-CFS <sub>3</sub> .....	116
Table A3–55	Main Sources of Information and Data, Managed Forests.....	120
Table A3–56	Uncertainty Ranges for Harvested Carbon, by Canadian Province and Territory.....	129
Table A3–57	Default Parameter Values Used in HWP Analysis.....	131
Table A3–58	Wood Densities of Commodities .....	132
Table A3–59	Half-Life Parameters (Years) of Harvested Wood Products In-use.....	132

Table A3-60	Effective Linear Coefficients of Soil Organic Carbon for Land Management Change (LMC).....	140
Table A3-61	Soil Organic C for Forested and Agricultural Land in Eastern and Western Canada from the Canadian Soil Information System Database (0- to 30-cm soil depth).....	149
Table A3-62	Parameters and Emission Factors for Estimating Emissions from Peat Extraction.....	155
Table A3-63	FOD model parameters and descriptions.....	166
Table A3-64	Canadian Exports of Municipal Solid Wastes to U.S. (tonnes).....	167
Table A3-65	Municipal Solid Waste Landfilled (tonnes) .....	168
Table A3-66	Provincial and Territorial Degradable Organic Carbon (DOC) values (%) for MSW .....	169
Table A3-67	Mean Annual Precipitation and MSW Landfill k Value Estimates by Province/Territory.....	170
Table A3-68	Methane generated, captured, oxidized, flared and emitted from MSW landfills in Canada (1990–2016) .....	172
Table A3-69	Quantity of wood waste disposed and landfilled in Canada (1990–2016).....	173
Table A3-70	Wood waste landfilled by province (tonnes).....	174
Table A3-71	Methane generated, oxidized and emitted from wood waste landfills in Canada (1990–2016) .....	175
Table A3-72	Quantity of Organic Waste Composted by Province for 1990 to 2016 (tonnes), wet basis.....	177
Table A3-73	Estimated tonnes of MSW Incinerated by Province for 1990–2016.....	178
Table A3-74	Distribution of incinerated waste to determine fossil-fuel based carbon.....	179
Table A3-75	Estimated MSW Organic Composition and Moisture and Carbon Content.....	179
Table A3-76	Activity Data and Emissions from Hazardous Waste Incineration for 1990–2016 .....	181
Table A3-77	Estimated Sewage Sludge Incinerated for 1990–2016.....	182
Table A3-78	Activity Data and Emissions from Clinical Waste Incineration for 1990–2016.....	183
Table A3-79	Percentage of Wastewater Treated Anaerobically by Province / Territory: 1990–2016 .....	187
Table A3-80	Canadian Protein Consumption (1990–2016) .....	188
Table A4-1	Comparison of Adjusted Reference Approach and Sectoral Approach for Canada .....	191
Table A5-1	Summary of GHG Sources and Sinks Not Estimated (NE) .....	197
Table A5-2	Summary of GHG Sources and Sinks Not Estimated (IE) .....	201
Table A6-1	CO <sub>2</sub> Emission Factors for Natural Gas .....	210
Table A6-2	CH <sub>4</sub> and N <sub>2</sub> O Emission Factors for Natural Gas .....	211
Table A6-3	Emission Factors for Natural Gas Liquids .....	211
Table A6-4	Emission Factors for Refined Petroleum Products .....	212
Table A6-5	CO <sub>2</sub> Emission Factors for Petroleum Coke and Still Gas.....	212
Table A6-6	N <sub>2</sub> O Emission Factors for Petroleum Coke .....	213
Table A6-7	CH <sub>4</sub> Emission Factors for Still Gas (Refineries and Others) .....	213
Table A6-8	CO <sub>2</sub> Emission Factors for Coal .....	214
Table A6-9	CO <sub>2</sub> Emission Factors for Coal Products.....	214
Table A6-10	CH <sub>4</sub> and N <sub>2</sub> O Emission Factors for Coals .....	214
Table A6-11	Emission Factors for Alternative Fuels .....	215
Table A6-12	Emission Factors for Energy Mobile Combustion Sources.....	216
Table A6-13	Carbon Dioxide (CO <sub>2</sub> ) Emission Factors for Mineral Products.....	217
Table A6-14	Emission Factors for Ammonia Production .....	217
Table A6-15	N <sub>2</sub> O Emission Factors for Nitric Acid and Adipic Acid Production.....	218



Table A6–16	Emission Factors for Petrochemical Products.....	218
Table A6–17	Emission Factor for By-Product Emissions from Fluorochemical Production .....	218
Table A6–18	CO <sub>2</sub> Emission Factors for Iron and Steel Industry .....	219
Table A6–19	Tier 1 Emission Factors for Aluminium Production.....	219
Table A6–20	CO <sub>2</sub> Emission Factors for Non-energy Use of Natural Gas Liquids and Petroleum Products.....	219
Table A6–21	Emission Factors for the use of PFCs, SF <sub>6</sub> and NF <sub>3</sub> in the Electronics Industry .....	220
Table A6–22	HFC as ODS Substitute – Assembly, In-Service and End-of-Life Emission Factors (%).....	220
Table A6–23	PFC as ODS Substitute – Assembly, In-Service and End-of-Life Emission Factors (%) .....	221
Table A6–24	Emission Factors for N <sub>2</sub> O Usage (Medical & Propellant) .....	221
Table A6–25	Emission Factors for PFC Emissions from Other Contained Product Uses.....	221
Table A6–26	Emission Factors for Use of Urea in SCR Vehicles .....	221
Table A6–27	Methane Emission Factors for Enteric Fermentation for Non-Cattle Animals.....	222
Table A6–28	Methane Emission Factors for Manure Management for Elk and Deer, Rabbits, Fox and Mink, Mules and Asses .....	222
Table A6–29	Maximum Methane-Producing Potential (B <sub>0</sub> ) by Animal Category.....	222
Table A6–30	Methane Conversion Factors (MCFs) by Animal Category and Manure Management System .....	223
Table A6–31	Methane Conversion Factors (MCFs) for Dairy Cattle .....	223
Table A6–32	Emission Factors (EFs) for Manure Nitrogen (N) Lost as N <sub>2</sub> O-N by Animal Category and Animal Waste Management Systems.....	223
Table A6–33	Dairy Cattle Emission Factors (EFs) for Manure Nitrogen (N) Lost as N <sub>2</sub> O-N by Animal Waste Management Systems .....	224
Table A6–34	Emission Factors for Biomass.....	225
Table A6–35	Emission Factors for Landfill Gas Combustion .....	226

# LIST OF FIGURES

Figure A3-1	GHG Estimation Process Flow.....	21
Figure A3-2	Technology Penetration for Light-duty Gasoline Vehicles and Trucks.....	32
Figure A3-3	Graphical Representation of the "Wedging" Method.....	48
Figure A3-4	Canadian Steelmaking Processes.....	59
Figure A3-5	Non-Dairy Cattle Carcass Weight, Based on Data Collected by CBGA and Published by Agriculture and Agri-Food Canada .....	74
Figure A3-6	EFCT as a Function of Long-Term Ratio of Precipitation over Potential Evapotranspiration (P/PE) from 1971 to 2000.....	96
Figure A3-7	Synthetic Nitrogen Fertilizer Sales in Canada from 1990 to 2016 .....	101
Figure A3-8	Determination of the Ecodistrict $FRAC_{LEACH}$ Values.....	108
Figure A3-9	Carbon Pools and Transfers Simulated by the CBM-CFS3 .....	116
Figure A3-10	Disturbance Matrix Simulating the Carbon Transfers Associated with Clearcut Harvesting and Salvage Logging Applicable in All Ecozones Except Those in Alberta and Quebec.....	117
Figure A3-11	Decision Tree for the Determination of Managed Forest Area.....	118
Figure A3-12	Lands with Managed and Unmanaged Forests in Canada.....	119
Figure A3-13	Decision Tree for the Inclusion and Exclusion of Emissions and Removals from the Reporting .....	122
Figure A3-14	Forest Conversion Strata and Areas Sampled .....	123
Figure A3-15	Sampling Grids over Satellite Imagery for Forest Conversion Mapping.....	124
Figure A3-16	Procedure for Developing a Consistent Time Series of Rates of Forest Conversion .....	125
Figure A3-17	A Simplified Schematic of Carbon Flows in Harvested Wood Products .....	131
Figure A3-18	Method for Deriving Carbon Factors for a Land Management Change of Interest .....	136
Figure A3-19	Method for Deriving Land Management Input Files to Use with Century Model to Estimate the Carbon Factor for a Land Management Change of Interest.....	137
Figure A3-20	Soil Organic Carbon (SOC) for a Base Crop Mix, for Perennial (Alfalfa) Substituted for Annual Crops (Wheat), and for No-Till (NT) Substituted for Intensive Till (IT) Based on Century Runs for a Lethbridge Loam .....	138
Figure A3-21	Change in SOC for Simulations with Substitutions Relative to Simulations with Base Crop Mix .....	138
Figure A3-22	Carbon Factors as a Function of Time .....	139
Figure A3-23	Method of Using Factors for Land Management Change to Estimate Carbon Change over Large Areas.....	141
Figure A3-24	Century-Simulated SOC Dynamics after Breaking of Grassland to Cropland for Brown and Dark Brown Chernozemic Soils .....	147
Figure A3-25	Century-Simulated Soil Organic Carbon Following Conversion of Deciduous Forest to Cropland .....	149
Figure A3-26	Logarithmic Curve Fit for National Reservoir Emission Factors .....	157
Figure A3-27	Sampling Grids and Point Sampling over Georeferenced Air Photo.....	160
Figure A3-28	Location of Land-Use Events and Field Samples of Above-Ground Biomass in Canada's North .....	162
Figure A3-29	Scholl Canyon Model Representation of Landfill Degradation.....	164
Figure A4-1	Sample of an Energy Balance Flow Diagram for Canada (RESD) .....	195
Figure A4-2	Fossil Fuel and Energy Data Input.....	195

# Annex 1

## KEY CATEGORIES

### A1.1. Key Categories – Methodology

This annex presents the use of an IPCC Tier 1 key category analysis and results for Canada's inventory submission. The 2006 *IPCC Guidelines for National Greenhouse Gas Inventories* (IPCC 2006) recommend as good practice the identification of key categories of emissions and removals. The intent is to help inventory agencies prioritize their efforts to improve overall estimates. A key category is defined as "one that is prioritized within the national inventory system because its estimate has a significant influence on a country's total inventory of greenhouse gases in terms of the absolute level of emissions and removals, the trend in emissions and removals, or uncertainty in emissions and removals" (IPCC 2006); this term is used in reference to both source and sink categories.

Good practice first requires that inventories be disaggregated into categories from which key sources and sinks may be identified. Source and sink categories are defined according to the following guidelines:

- IPCC categories should be used with emissions expressed in CO<sub>2</sub> equivalent units according to standard global warming potentials (GWPs).
- A category should be identified for each gas emitted or removed, since the methods, emission factors, and related uncertainties differ for each gas.
- Categories that use the same emission factors based on common assumptions should be aggregated before analysis.

The IPCC Tier 1 quantitative approach is used to identify key categories from two perspectives: their contribution to the overall emissions and their contribution to the emission trend. The level assessment analyzes the emission contribution that each category makes to the national total (with and without LULUCF). The trend assessment uses each category's relative contribution to the overall emissions, but assigns greater weight to the categories whose relative trend departs from the overall trend (with and without LULUCF). In this assessment, trends are calculated as the absolute changes between the base and most recent inventory years.

The percent contributions to both levels and trends in emissions are calculated and sorted from greatest to least. A cumulative total is calculated for both approaches. A cumulative contribution threshold of 95% for both level and trend assessments is a reasonable approximation of 90% uncertainty for the Tier 1 method of determining key categories (IPCC 2006). This threshold has therefore been used in this analysis to define an upper boundary for key category identification. Hence, when source and sink contributions are sorted in decreasing order of importance, those largest ones that together contribute to 95% of the cumulative total are considered quantitatively to be key.

#### Level Assessment

Level contribution of each source or sink is calculated according to Equation A1-1, which follows IPCC (2006):

Equation A1-1 :  
for source/sink category level assessment:

$$L_{x,t} = \frac{|E_{x,t}|}{\sum_y |E_{y,t}|}$$

$L_{x,t}$	=	level assessment for source or sink x in latest inventory year (year t)
$ E_{x,t} $	=	the absolute value of emission or removal estimate of source or sink category x in year t
$\sum_y  E_{y,t} $	=	total contribution, which is the sum of the absolute values of emissions and removals in year t calculated using the aggregation level chosen by the country for key category analysis; because both emissions and removals are entered with positive sign, the total contribution/level can be larger than a country's total emissions less removals

## Trend Assessment

The trend contribution of each source and sink is calculated according to Equation A1-2 and Equation A1-3 following IPCC (2006). Note that the use of Equation A1-3 only applies to source and sink categories where there are zero emissions in the base year.

Equation A1-2 :  
for source/sink category trend assessment:

$$T_{x,t} = L_{x,0} \cdot \left[ \left| \frac{(E_{x,t} - E_{x,0})}{|E_{x,0}|} \right| - \left| \frac{(\sum_y E_{y,t} - \sum_y E_{y,0})}{|\sum_y E_{y,0}|} \right| \right]$$

$T_{x,t}$	=	trend assessment of source or sink category x in year t as compared to the base year (year 0)
$L_{x,0}$	=	the level assessment for source or sink category x in year 0 (derived in Equation A1-1)
$E_{x,t}$ and $E_{x,0}$	=	real values of estimates of source or sink category x in years t and 0, respectively
$\sum_y E_{y,t}$ and $\sum_y E_{y,0}$	=	total inventory estimates in years t and 0, respectively

Equation A1-3 :  
for source and sink category trend assessment with zero base year emissions:

$$T_{x,t} = \left| \frac{E_{x,t}}{\sum_y |E_{y,0}|} \right|$$

$T_{x,t}$	=	trend assessment of source or sink category x in year t as compared to the base year (year 0)
$E_{x,t}$	=	real values of estimates of source or sink category x in year t
$\sum_y  E_{y,0} $	=	total inventory estimates in year 0

The overall purpose of identifying key categories is the institution of best practices in greenhouse gas inventory development. The appropriate aggregation of categories is crucial to reflect not only actual sources and sinks but also identical estimation procedures. In this analysis, sectors and major categories such as Fuel Combustion, Fugitive Emissions, Industrial Processes and Product Use (IPPU), Agriculture and Waste are in keeping with the common reporting format (CRF). Thus, while the UNFCCC CRF categories provide a basis for identifying sources and sinks, some aggregation of these sources and sinks has been made for the purpose of key category analysis (Table A1-1). Due to the nature of the aggregation of each of these major categories, each category has its own unique emission factor and activity data.

### A1.1.1. Summary Assessment

Key categories were assessed for the 2016 inventory year using level and trend criteria and for the base year using the level criterion only.

There were 33 level key categories in 1990, while in 2016 there were 40 with all combined criteria. Results are shown in Table A1-2.

Table A1-1 Aggregation of IPCC Categories		
Source Table	Aggregated IPCC Category	Categories included in the aggregated IPCC categories
1-A-1	Stationary Fuel Combustion – Energy Industries	Public Electricity and Heat Production
		Petroleum Refining
		Manufacture of solid fuels and other energy industries
1-A-2	Stationary Fuel Combustion – Manufacturing industries and construction	Iron and Steel
		Non-ferrous metals
		Chemicals
		Pulp, paper and print
		Non-metallic minerals
		Other
1-A-3-b	Fuel Combustion – Road Transportation	Heavy-Duty Diesel Vehicles
		Heavy-Duty Gasoline Vehicles
		Light-Duty Diesel Trucks
		Light-Duty Diesel Vehicles
		Light-Duty Gasoline Trucks
		Light-Duty Gasoline Vehicles
		Motorcycles
		Natural Gas Vehicles
		Propane Vehicles
		Urban Bus
1-A-4	Stationary Fuel Combustion – Other Sectors	Commercial/institutional
		Residential
		Agriculture/forestry/fisheries
1-B-2-(a+c)	Fugitive Emissions – Oil	Oil
		Venting – Oil
		Flaring – Oil
		Venting – Combined (split with 1-B-2-(b+c))
		Flaring – Combined (split with 1-B-2-(b+c))
1-B-2-(b+c)	Fugitive Emissions – Natural Gas	Natural Gas
		Venting – Natural Gas
		Flaring – Natural Gas
		Venting – Combined (split with 1-B-2-(a+c))
		Flaring – Combined (split with 1-B-2-(a+c))
2-B-8	Petrochemical and Carbon Black Production	Carbide Production
		Methanol Production
		Ethylene Production
		Ethylene Dichloride Production
		Carbon Black Production
		Styrene Production
2-C-1	Iron and Steel Production	Steel Production
		Pig Iron Production
3-A	Agriculture – Enteric Fermentation	Cattle
		Sheep
		Swine
		Other Livestock
3-B	Agriculture – Manure Management	N <sub>2</sub> O and NMVOC Emissions – Sheep
		N <sub>2</sub> O and NMVOC Emissions – Swine
		N <sub>2</sub> O and NMVOC Emissions – Other Livestock
		N <sub>2</sub> O and NMVOC Emissions – Indirect N <sub>2</sub> O Emissions
3-D-1	Agriculture – Direct N <sub>2</sub> O Emissions from Managed Soils	Inorganic N Fertilizers
		Organic N Fertilizers
		Urine and Dung Deposited by Grazing Animals
		Crop Residues
		Mineralization/Immobilization Associated with Loss/Gain of Soil Organic Matter
		Cultivation of Organic Soils
3-D-2	Agriculture – Indirect N <sub>2</sub> O Emissions from Managed Soils	Atmospheric Deposition
		Nitrogen Leaching and Run-Off
3-I	Agriculture – Other Carbon-Containing Fertilizers	Liming
		Urea Application
		Other Carbon-Containing Nitrogen Fertilizers
4-A-1	LULUCF – Forest Land remaining Forest Land	Forest Land remaining Forest Land
4-B-2	LULUCF – Land converted to Cropland	Biomass Burning, Forest Land remaining Forest Land
		Land converted to Cropland
4-D-2	LULUCF – Land converted to Wetlands	Direct nitrous oxide (N <sub>2</sub> O) emissions from nitrogen (N) mineralization/immobilization resulting from change of land use or management of mineral soils
		Biomass Burning
		Land converted to Wetlands
4-E-2	LULUCF – Land converted to Settlements	Peat extraction lands (*only emissions associated to Land converted to peat extraction)
		Biomass Burning, Land converted to Wetlands
5-A-1	Waste – Solid Waste Disposal	Land converted to Settlements
		Biomass Burning, Settlements
5-A-1	Waste – Solid Waste Disposal	Municipal Solid Waste Landfills
		Wood Waste Landfills

Table A1–2 Key Category Analysis Summary, 2016 Inventory Year

Source Table	IPCC Category	Direct Greenhouse Gas	Key Category (1990 / 2016)			Criteria 1990 / 2016 L: Level, T: Trend
1.A.1	Stationary Fuel Combustion – Energy Industries	CO <sub>2</sub>	Yes	/	Yes	L / L , T
1.A.1	Stationary Fuel Combustion – Energy Industries	CH <sub>4</sub>	No	/	No	
1.A.1	Stationary Fuel Combustion – Energy Industries	N <sub>2</sub> O	No	/	No	
1.A.2	Stationary Fuel Combustion – Manufacturing industries and construction	CO <sub>2</sub>	Yes	/	Yes	L / L , T
1.A.2	Stationary Fuel Combustion – Manufacturing industries and construction	CH <sub>4</sub>	No	/	No	
1.A.2	Stationary Fuel Combustion – Manufacturing industries and construction	N <sub>2</sub> O	No	/	No	
1.A.4	Stationary Fuel Combustion – Other sectors	CO <sub>2</sub>	Yes	/	Yes	L / L , T
1.A.4	Stationary Fuel Combustion – Other sectors	CH <sub>4</sub>	Yes	/	Yes	L / T
1.A.4	Stationary Fuel Combustion – Other sectors	N <sub>2</sub> O	No	/	No	
1-A-2-g	Fuel Combustion – Manufacturing Industries and Construction/Other/Off-Road Vehicles and Other Machinery	CO <sub>2</sub>	Yes	/	Yes	L / L
1-A-2-g	Fuel Combustion – Manufacturing Industries and Construction/Other/Off-Road Vehicles and Other Machinery	CH <sub>4</sub>	No	/	No	
1-A-2-g	Fuel Combustion – Manufacturing Industries and Construction/Other/Off-Road Vehicles and Other Machinery	N <sub>2</sub> O	No	/	No	
1-A-3-a & 1-A-5-b	Fuel Combustion – Domestic Aviation	CO <sub>2</sub>	Yes	/	Yes	L / L , T
1-A-3-a & 1-A-5-b	Fuel Combustion – Domestic Aviation	CH <sub>4</sub>	No	/	No	
1-A-3-a & 1-A-5-b	Fuel Combustion – Domestic Aviation	N <sub>2</sub> O	No	/	No	
1-A-3-b	Fuel Combustion – Road Transportation	CO <sub>2</sub>	Yes	/	Yes	L / L , T
1-A-3-b	Fuel Combustion – Road Transportation	CH <sub>4</sub>	No	/	No	
1-A-3-b	Fuel Combustion – Road Transportation	N <sub>2</sub> O	Yes	/	No	L
1-A-3-c	Fuel Combustion – Railways	CO <sub>2</sub>	Yes	/	Yes	L / L , T
1-A-3-c	Fuel Combustion – Railways	CH <sub>4</sub>	No	/	No	
1-A-3-c	Fuel Combustion – Railways	N <sub>2</sub> O	No	/	No	
1-A-3-d	Fuel Combustion – Domestic Navigation	CO <sub>2</sub>	Yes	/	Yes	L / L , T
1-A-3-d	Fuel Combustion – Domestic Navigation	CH <sub>4</sub>	No	/	No	
1-A-3-d	Fuel Combustion – Domestic Navigation	N <sub>2</sub> O	No	/	No	
1-A-3-e-ii	Fuel Combustion – Other Transport (Off Road)	CO <sub>2</sub>	Yes	/	Yes	L / L , T
1-A-3-e-ii	Fuel Combustion – Other Transport (Off Road)	CH <sub>4</sub>	No	/	Yes	T
1-A-3-e-ii	Fuel Combustion – Other Transport (Off Road)	N <sub>2</sub> O	No	/	No	
1-A-3-e-i	Fuel Combustion – Pipeline Transport	CO <sub>2</sub>	Yes	/	Yes	L / L
1-A-3-e-i	Fuel Combustion – Pipeline Transport	CH <sub>4</sub>	No	/	No	
1-A-3-e-i	Fuel Combustion – Pipeline Transport	N <sub>2</sub> O	No	/	No	
1-A-4-a	Fuel Combustion – Commercial Institutional/Off-Road Vehicles and Other Machinery	CO <sub>2</sub>	No	/	No	
1-A-4-a	Fuel Combustion – Commercial Institutional/Off-Road Vehicles and Other Machinery	CH <sub>4</sub>	No	/	No	
1-A-4-a	Fuel Combustion – Commercial Institutional/Off-Road Vehicles and Other Machinery	N <sub>2</sub> O	No	/	No	
1-A-4-b	Fuel Combustion – Residential/Off-Road Vehicles and Other Machinery	CO <sub>2</sub>	No	/	No	
1-A-4-b	Fuel Combustion – Residential/Off-Road Vehicles and Other Machinery	CH <sub>4</sub>	No	/	No	
1-A-4-b	Fuel Combustion – Residential/Off-Road Vehicles and Other Machinery	N <sub>2</sub> O	No	/	No	
1-A-4-c	Fuel Combustion – Agriculture Forestry Fishing/Off-Road Vehicles and Other Machinery	CO <sub>2</sub>	Yes	/	Yes	L / L , T
1-A-4-c	Fuel Combustion – Agriculture Forestry Fishing/Off-Road Vehicles and Other Machinery	CH <sub>4</sub>	No	/	No	
1-A-4-c	Fuel Combustion – Agriculture Forestry Fishing/Off-Road Vehicles and Other Machinery	N <sub>2</sub> O	No	/	No	
1-B-1-a	Fugitive Emissions – Coal Mining and Handling	CH <sub>4</sub>	Yes	/	Yes	L / T
1-B-2-(a+c)	Fugitive Emissions – Oil	CO <sub>2</sub>	Yes	/	Yes	L / L , T
1-B-2-(a+c)	Fugitive Emissions – Oil	CH <sub>4</sub>	Yes	/	Yes	L / L , T
1-B-2-(a+c)	Fugitive Emissions – Oil	N <sub>2</sub> O	No	/	No	
1-B-2-(b+c)	Fugitive Emissions – Natural Gas	CO <sub>2</sub>	Yes	/	Yes	L / L , T
1-B-2-(b+c)	Fugitive Emissions – Natural Gas	CH <sub>4</sub>	Yes	/	Yes	L / L , T
1-B-2-(b+c)	Fugitive Emissions – Natural Gas	N <sub>2</sub> O	No	/	No	
1-C-1	CO <sub>2</sub> Transport and Storage – Pipelines	CO <sub>2</sub>	No	/	No	
2-A-1	IPPU – Cement Production	CO <sub>2</sub>	Yes	/	Yes	L / L
2-A-2	IPPU – Lime Production	CO <sub>2</sub>	No	/	No	
2-A-3	IPPU – Glass Production	CO <sub>2</sub>	No	/	No	
2-A-4-b	IPPU – Other Uses of Soda Ash	CO <sub>2</sub>	No	/	No	
2-A-4-c	IPPU – Other (Magnesite Use)	CO <sub>2</sub>	No	/	No	
2-A-4-d	IPPU – Other (Limestone and Dolomite Use Other)	CO <sub>2</sub>	No	/	No	
2-B-1	IPPU – Ammonia Production	CO <sub>2</sub>	No	/	No	
2-B-2	IPPU – Nitric Acid Production	N <sub>2</sub> O	No	/	No	
2-B-3	IPPU – Adipic Acid Production	N <sub>2</sub> O	Yes	/	Yes	L / T
2-B-7	IPPU – Soda Ash Production	CO <sub>2</sub>	No	/	No	
2-B-8	IPPU – Petrochemical and Carbon Black Production	CO <sub>2</sub>	Yes	/	Yes	L / T
2-B-8	IPPU – Petrochemical and Carbon Black Production	CH <sub>4</sub>	No	/	No	
2-B-8	IPPU – Petrochemical and Carbon Black Production	N <sub>2</sub> O	No	/	No	

Table A1-2 Key Category Analysis Summary, 2016 Inventory Year (cont'd)

Source Table	IPCC Category	Direct Greenhouse Gas	Key Category (1990 / 2016)			Criteria 1990 / 2016 L: Level, T: Trend		
			Yes	No	/	L	T	
2-B-9-a	IPPU – Fluorochemical Production	HFCs	No	/	Yes			T
2-C-1	IPPU – Iron and Steel Production	CO <sub>2</sub>	Yes	/	Yes	L	/	L, T
2-C-1	IPPU – Iron and Steel Production	CH <sub>4</sub>	No	/	No			
2-C-3	IPPU – Aluminium Production	CO <sub>2</sub>	No	/	Yes		L	, T
2-C-3	IPPU – Aluminium Production	PFCs	Yes	/	Yes	L	/	T
2-C-3	IPPU – Aluminium Production	SF <sub>6</sub>	No	/	No			
2-C-4	IPPU – Magnesium Production	SF <sub>6</sub>	No	/	Yes			T
2-C-7	IPPU – Other (Magnesium Casting)	SF <sub>6</sub>	No	/	No			
2-D-1	IPPU – Non-Energy Products from Fuels and Solvent Use	CO <sub>2</sub>	Yes	/	Yes	L	/	L, T
2-E-1	IPPU – Integrated Circuit or Semiconductor	PFCs	No	/	No			
2-E-1	IPPU – Integrated Circuit or Semiconductor	SF <sub>6</sub>	No	/	No			
2-E-1	IPPU – Integrated Circuit or Semiconductor	NF <sub>3</sub>	No	/	No			
2-E-5	IPPU – Other	PFCs	No	/	No			
2-F	IPPU – Product Uses as Substitutes for Ozone Depleting Substances	HFCs	No	/	Yes		L	, T
2-F	IPPU – Product Uses as Substitutes for Ozone Depleting Substances	PFCs	No	/	No			
2-G-1	IPPU – Electrical Equipment	SF <sub>6</sub>	No	/	No			
2-G-2	IPPU – SF6 and PFCs from Other Product Use	PFCs	No	/	No			
2-G-3-a	IPPU – Other (Medical Applications of N <sub>2</sub> O)	N <sub>2</sub> O	No	/	No			
2-G-3-b	IPPU – Other (Use of N <sub>2</sub> O for Propellant)	N <sub>2</sub> O	No	/	No			
2-G-4	IPPU – Other (Use of Urea in SCR vehicles)	CO <sub>2</sub>	No	/	No			
3-A	Agriculture – Enteric Fermentation	CH <sub>4</sub>	Yes	/	Yes	L	/	L, T
3-B	Agriculture – Manure Management	CH <sub>4</sub>	No	/	Yes		L	
3-B	Agriculture – Manure Management	N <sub>2</sub> O	Yes	/	No	L		
3-B-5	Agriculture – Indirect N <sub>2</sub> O Emissions	N <sub>2</sub> O	No	/	No			
3-D-1	Agriculture – Direct N <sub>2</sub> O Emissions from Managed Soils	N <sub>2</sub> O	Yes	/	Yes	L	/	L, T
3-D-2	Agriculture – Indirect N <sub>2</sub> O Emissions from Managed Soils	N <sub>2</sub> O	No	/	Yes		L	
3-F	Agriculture – Field Burning of Agricultural Residues	CH <sub>4</sub>	No	/	No			
3-F	Agriculture – Field Burning of Agricultural Residues	N <sub>2</sub> O	No	/	No			
3-G-1	Agriculture – Limestone CaCO <sub>3</sub>	CO <sub>2</sub>	No	/	No			
3-H	Agriculture – Urea Application	CO <sub>2</sub>	No	/	No			
3-I	Agriculture – Other Carbon-Containing Fertilizers	CO <sub>2</sub>	No	/	Yes			T
4-A-1	LULUCF – Forest Land remaining Forest Land	CO <sub>2</sub>	Yes	/	Yes	L	/	L, T
4-A-1	LULUCF – Forest Land remaining Forest Land	CH <sub>4</sub>	No	/	No			
4-A-1	LULUCF – Forest Land remaining Forest Land	N <sub>2</sub> O	No	/	No			
4-A-2	LULUCF – Land converted to Forest Land	CO <sub>2</sub>	No	/	No			
4-B-1	LULUCF – Cropland remaining Cropland	CO <sub>2</sub>	No	/	Yes		L	, T
4-B-2	LULUCF – Land converted to Cropland	CO <sub>2</sub>	Yes	/	Yes	L	/	T
4-B-2	LULUCF – Land converted to Cropland	CH <sub>4</sub>	No	/	No			
4-B-2	LULUCF – Land converted to Cropland	N <sub>2</sub> O	No	/	No			
4-D-1	LULUCF – Wetlands remaining Wetlands	CO <sub>2</sub>	No	/	No			
4-D-1	LULUCF – Wetlands remaining Wetlands	CH <sub>4</sub>	No	/	No			
4-D-1	LULUCF – Wetlands remaining Wetlands	N <sub>2</sub> O	No	/	No			
4-D-2	LULUCF – Land converted to Wetlands	CO <sub>2</sub>	Yes	/	Yes	L	/	T
4-D-2	LULUCF – Land converted to Wetlands	CH <sub>4</sub>	No	/	No			
4-D-2	LULUCF – Land converted to Wetlands	N <sub>2</sub> O	No	/	No			
4-E-2	LULUCF – Settlements remaining Settlements	CO <sub>2</sub>	No	/	No			
4-E-2	LULUCF – Land converted to Settlements	CO <sub>2</sub>	Yes	/	Yes	L	/	L, T
4-E-2	LULUCF – Land converted to Settlements	CH <sub>4</sub>	No	/	No			
4-E-2	LULUCF – Land converted to Settlements	N <sub>2</sub> O	No	/	No			
4-C	LULUCF – Grassland	CH <sub>4</sub>	No	/	No			
4-C	LULUCF – Grassland	N <sub>2</sub> O	No	/	No			
4-G	LULUCF – Harvested Wood Products (HWP)	CO <sub>2</sub>	Yes	/	Yes	L	/	L, T
5-A-1	Waste – Solid Waste Disposal	CH <sub>4</sub>	Yes	/	Yes	L	/	L, T
5-B	Waste – Biological Treatment of Solid Waste	CH <sub>4</sub>	No	/	No			
5-B	Waste – Biological Treatment of Solid Waste	N <sub>2</sub> O	No	/	No			
5-C-1	Waste – Incineration and Open Burning of Waste	CO <sub>2</sub>	No	/	No			
5-C-1	Waste – Incineration and Open Burning of Waste	N <sub>2</sub> O	No	/	No			
5-C-1	Waste – Incineration and Open Burning of Waste	CH <sub>4</sub>	No	/	No			
5-D-1	Waste – Wastewater Treatment and Discharge	CH <sub>4</sub>	No	/	No			
5-D-1	Waste – Wastewater Treatment and Discharge	N <sub>2</sub> O	No	/	No			

Notes:

L = key category by level (for an individual year), T = key category by trend (between the base year and the current year)

## A1.2. Key Category Tables

### A1.2.1. Level Assessment With and Without LULUCF

Table A1–3 shows the 1990 key categories identified from level assessment with and without LULUCF.

Table A1–4 shows the 2016 key categories identified from level assessment with and without LULUCF.

Source Table	IPCC Category	Direct Greenhouse Gas	GHG Emission Estimates (kt CO <sub>2</sub> eq)		Level Assessment		Cumulative Total	
			Base Year 1990	Current Year 2016	without LULUCF	with LULUCF	without LULUCF	with LULUCF
4-A-1	LULUCF – Forest Land remaining Forest Land	CO <sub>2</sub>	-213 112	-134 114	NA	0.219	NA	0.219
1.A.1	Stationary Fuel Combustion – Energy Industries	CO <sub>2</sub>	143 200	151 045	0.237	0.147	0.237	0.367
4-G	LULUCF – Harvested Wood Products (HWP)	CO <sub>2</sub>	127 937	128 147	NA	0.132	NA	0.499
1-A-3-b	Fuel Combustion – Road Transportation	CO <sub>2</sub>	78 655	139 844	0.130	0.081	0.368	0.580
1.A.4	Stationary Fuel Combustion – Other sectors	CO <sub>2</sub>	69 204	68 401	0.115	0.071	0.483	0.651
1.A.2	Stationary Fuel Combustion – Manufacturing industries and construction	CO <sub>2</sub>	64 275	89 451	0.107	0.066	0.589	0.717
3-A	Agriculture – Enteric Fermentation	CH <sub>4</sub>	22 347	24 677	0.037	0.023	0.626	0.740
1-B-2-(b+c)	Fugitive Emissions – Natural Gas	CH <sub>4</sub>	17 605	19 522	0.029	0.018	0.655	0.758
1-A-3-e-ii	Fuel Combustion – Other Transport (Off Road)	CO <sub>2</sub>	17 335	5 642	0.029	0.018	0.684	0.776
5-A-1	Waste – Solid Waste Disposal	CH <sub>4</sub>	16 748	16 425	0.028	0.017	0.712	0.793
1-B-2-(a+c)	Fugitive Emissions – Oil	CH <sub>4</sub>	16 735	21 903	0.028	0.017	0.740	0.810
3-D-1	Agriculture – Direct N <sub>2</sub> O Emissions from Managed Soils	N <sub>2</sub> O	14 265	19 888	0.024	0.015	0.763	0.825
2-C-1	IPPU – Iron and Steel Production	CO <sub>2</sub>	10 477	9 311	0.017	0.011	0.781	0.836
2-B-3	IPPU – Adipic Acid Production	N <sub>2</sub> O	10 303	0	0.017	0.011	0.798	0.846
4-B-2	LULUCF – Land converted to Cropland	CO <sub>2</sub>	9 139	2 391	NA	0.009	NA	0.856
1-A-2-g	Fuel Combustion – Manufacturing Industries and Construction/Other/Off-Road Vehicles and Other Machinery	CO <sub>2</sub>	9 110	11 391	0.015	0.009	0.813	0.865
1-A-4-c	Fuel Combustion – Agriculture Forestry Fishing/Off-Road Vehicles and Other Machinery	CO <sub>2</sub>	9 010	9 592	0.015	0.009	0.828	0.875
2-C-3	IPPU – Aluminium Production	PFC <sub>s</sub>	7 558	750	0.013	0.008	0.840	0.882
1-A-3-a & 1-A-5-b	Fuel Combustion – Domestic Aviation	CO <sub>2</sub>	7 101	7 005	0.012	0.007	0.852	0.890
1-A-3-e-i	Fuel Combustion – Pipeline Transport	CO <sub>2</sub>	6 685	8 195	0.011	0.007	0.863	0.897
1-A-3-c	Fuel Combustion – Railways	CO <sub>2</sub>	6 200	5 849	0.010	0.006	0.873	0.903
1-B-2-(b+c)	Fugitive Emissions – Natural Gas	CO <sub>2</sub>	6 175	4 957	0.010	0.006	0.884	0.909
4-E-2	LULUCF – Land converted to Settlements	CO <sub>2</sub>	6 089	5 829	NA	0.006	NA	0.916
2-D-1	IPPU – Non-Energy Products from Fuels and Solvent Use	CO <sub>2</sub>	5 792	10 818	0.010	0.006	0.893	0.921
2-A-1	IPPU – Cement Production	CO <sub>2</sub>	5 756	6 198	0.010	0.006	0.903	0.927
1-B-2-(a+c)	Fugitive Emissions – Oil	CO <sub>2</sub>	5 431	8 206	0.009	0.006	0.912	0.933
1-A-3-d	Fuel Combustion – Domestic Navigation	CO <sub>2</sub>	4 732	3 729	0.008	0.005	0.920	0.938
1.A.4	Stationary Fuel Combustion – Other sectors	CH <sub>4</sub>	4 644	3 231	0.008	0.005	0.927	0.943
4-D-2	LULUCF – Land converted to Wetlands	CO <sub>2</sub>	3 612	323	NA	0.004	NA	0.946
1-A-3-b	Fuel Combustion – Road Transportation	N <sub>2</sub> O	2 845	2 435	0.005	0.003	0.942	NA
1-B-1-a	Fugitive Emissions – Coal Mining and Handling	CH <sub>4</sub>	2 824	1 253	0.005	0.003	0.947	NA
2-B-8	IPPU – Petrochemical and Carbon Black Production	CO <sub>2</sub>	3 125	2 641	0.005	0.003	0.932	NA
3-B	Agriculture – Manure Management	N <sub>2</sub> O	3 038	3 509	0.005	0.003	0.938	NA

Note: NA = Not Applicable



Table A1-4 2016 Key Categories by Level Assessment With and Without LULUCF

Source Table	IPCC Category	Direct Greenhouse Gas	GHG Emission Estimates (kt CO <sub>2</sub> eq)		Level Assessment		Cumulative Total	
			Base Year 1990	Current Year 2016	without LULUCF	with LULUCF	without LULUCF	with LULUCF
1.A.1	Stationary Fuel Combustion – Energy Industries	CO <sub>2</sub>	143 200	151 045	0.214	0.152	0.21	0.15
1-A-3-b	Fuel Combustion – Road Transportation	CO <sub>2</sub>	78 655	139 844	0.198	0.140	0.41	0.29
4-A-1	LULUCF – Forest Land remaining Forest Land	CO <sub>2</sub>	-213 112	-134 114	NA	0.135	NA	0.43
4-G	LULUCF – Harvested Wood Products (HWP)	CO <sub>2</sub>	127 937	128 147	NA	0.129	NA	0.56
1.A.2	Stationary Fuel Combustion – Manufacturing industries and construction	CO <sub>2</sub>	64 275	89 451	0.127	0.090	0.54	0.65
1.A.4	Stationary Fuel Combustion – Other sectors	CO <sub>2</sub>	69 204	68 401	0.097	0.069	0.64	0.71
3-A	Agriculture – Enteric Fermentation	CH <sub>4</sub>	22 347	24 677	0.035	0.025	0.67	0.74
1-B-2-(a+c)	Fugitive Emissions – Oil	CH <sub>4</sub>	16 735	21 903	0.031	0.022	0.70	0.76
3-D-1	Agriculture – Direct N <sub>2</sub> O Emissions from Managed Soils	N <sub>2</sub> O	14 265	19 888	0.028	0.020	0.73	0.78
1-B-2-(b+c)	Fugitive Emissions – Natural Gas	CH <sub>4</sub>	17 605	19 522	0.028	0.020	0.76	0.80
5-A-1	Waste – Solid Waste Disposal	CH <sub>4</sub>	16 748	16 425	0.023	0.016	0.78	0.82
4-B-1	LULUCF – Cropland remaining Cropland	CO <sub>2</sub>	-1 334	-13 580	NA	0.014	NA	0.83
2-F	IPPU – Product Uses as Substitutes for Ozone Depleting Substances	HFCs	0	12 019	0.017	0.012	0.80	0.84
2-D-1	IPPU – Non-Energy Products from Fuels and Solvent Use	CO <sub>2</sub>	5 792	10 818	0.015	0.011	0.83	0.86
1-A-2-g	Fuel Combustion – Manufacturing Industries and Construction/Other/Off-Road Vehicles and Other Machinery	CO <sub>2</sub>	9 110	11 391	0.016	0.011	0.82	0.85
1-A-4-c	Fuel Combustion – Agriculture Forestry Fishing/Off-Road Vehicles and Other Machinery	CO <sub>2</sub>	9 010	9 592	0.014	0.010	0.84	0.87
2-C-1	IPPU – Iron and Steel Production	CO <sub>2</sub>	10 477	9 311	0.013	0.009	0.86	0.88
1-B-2-(a+c)	Fugitive Emissions – Oil	CO <sub>2</sub>	5 431	8 206	0.012	0.008	0.87	0.89
1-A-3-e-i	Fuel Combustion – Pipeline Transport	CO <sub>2</sub>	6 685	8 195	0.012	0.008	0.88	0.90
1-A-3-a & 1-A-5-b	Fuel Combustion – Domestic Aviation	CO <sub>2</sub>	7 101	7 005	0.010	0.007	0.89	0.91
2-A-1	IPPU – Cement Production	CO <sub>2</sub>	5 756	6 198	0.009	0.006	0.90	0.91
1-A-3-c	Fuel Combustion – Railways	CO <sub>2</sub>	6 200	5 849	0.008	0.006	0.91	0.92
4-E-2	LULUCF – Land converted to Settlements	CO <sub>2</sub>	6 089	5 829	NA	0.006	NA	0.93
1-A-3-e-ii	Fuel Combustion – Other Transport (Off Road)	CO <sub>2</sub>	17 335	5 642	0.008	0.006	0.92	0.93
2-C-3	IPPU – Aluminium Production	CO <sub>2</sub>	2 715	5 238	0.007	0.005	0.92	0.94
1-B-2-(b+c)	Fugitive Emissions – Natural Gas	CO <sub>2</sub>	6 175	4 957	0.007	0.005	0.93	0.94
3-D-2	Agriculture – Indirect N <sub>2</sub> O Emissions from Managed Soils	N <sub>2</sub> O	2 773	4 161	0.006	0.004	0.94	0.95
3-B	Agriculture – Manure Management	CH <sub>4</sub>	2 794	3 937	0.006	0.004	0.94	0.95
1-A-3-d	Fuel Combustion – Domestic Navigation	CO <sub>2</sub>	4 732	3 729	0.005	0.004	0.95	NA

Note: NA = Not Applicable

## A1.2.2. Trend Assessment With and Without LULUCF

Table A1–5 and Table A1–6 show the key categories indicated from the trend assessment with and without LULUCF, respectively. These tables also show the contribution of the key categories to the trend assessment.

The integration of the LULUCF Sector introduces additional key categories and alters the categories'

relative contributions and overall trends, which causes a rearrangement in the ranking of key categories. For example, a single LULUCF category, Forest Land Remaining Forest Land (CO<sub>2</sub>), is ranked as the second highest contributor in both the trend and level assessments.

The trend assessment without LULUCF identifies 30 key categories, while the same analysis with LULUCF results in 34 key categories, including six categories from the LULUCF Sector.

Source Table	IPCC Category	Direct Greenhouse Gas	GHG Emission Estimates (kt CO <sub>2</sub> eq)		Trend Assessment	Contribution to Trend	Cumulative Total
			Base Year 1990	Current Year 2016			
1-A-3-b	Fuel Combustion – Road Transportation	CO <sub>2</sub>	78 655	139 844	0.051	0.190	0.19
4-A-1	LULUCF – Forest Land remaining Forest Land	CO <sub>2</sub>	-213 116	-152 448	0.031	0.113	0.30
4-G	LULUCF – Harvested Wood Products (HWP)	CO <sub>2</sub>	127 937	128 147	0.019	0.070	0.37
1.A.2	Stationary Fuel Combustion – Manufacturing industries and construction	CO <sub>2</sub>	64 275	89 451	0.016	0.060	0.43
1-A-3-e-ii	Fuel Combustion – Other Transport (Off Road)	CO <sub>2</sub>	17 335	5 642	0.015	0.054	0.49
1.A.1	Stationary Fuel Combustion – Energy Industries	CO <sub>2</sub>	143 200	151 045	0.013	0.049	0.54
4-B-1	LULUCF – Cropland remaining Cropland	CO <sub>2</sub>	-1 334	-13 580	0.013	0.047	0.58
2-F	IPPU – Product Uses as Substitutes for Ozone Depleting Substances	HFCs	0	12 019	0.012	0.046	0.63
2-B-3	IPPU – Adipic Acid Production	N <sub>2</sub> O	10 303	0	0.012	0.045	0.68
1.A.4	Stationary Fuel Combustion – Other sectors	CO <sub>2</sub>	69 204	68 401	0.011	0.041	0.72
4-B-2	LULUCF – Land converted to Cropland	CO <sub>2</sub>	9 139	2 391	0.008	0.031	0.75
2-C-3	IPPU – Aluminium Production	PFCs	7 558	750	0.008	0.030	0.78
2-D-1	IPPU – Non-Energy Products from Fuels and Solvent Use	CO <sub>2</sub>	5 792	10 818	0.004	0.016	0.79
4-D-2	LULUCF – Land converted to Wetlands	CO <sub>2</sub>	3 611	330	0.004	0.015	0.81
3-D-1	Agriculture – Direct N <sub>2</sub> O Emissions from Managed Soils	N <sub>2</sub> O	14 265	19 888	0.004	0.014	0.82
2-C-4	IPPU – Magnesium Production	SF <sub>6</sub>	2 738	0	0.003	0.012	0.83
5-A-1	Waste – Solid Waste Disposal	CH <sub>4</sub>	16 748	16 425	0.003	0.011	0.84
1-B-2-(a+c)	Fugitive Emissions – Oil	CH <sub>4</sub>	16 735	21 903	0.003	0.010	0.85
2-C-1	IPPU – Iron and Steel Production	CO <sub>2</sub>	10 477	9 311	0.003	0.010	0.86
2-C-3	IPPU – Aluminium Production	CO <sub>2</sub>	2 715	5 238	0.002	0.008	0.87
1-B-2-(b+c)	Fugitive Emissions – Natural Gas	CO <sub>2</sub>	6 175	4 957	0.002	0.008	0.88
1.A.4	Stationary Fuel Combustion – Other sectors	CH <sub>4</sub>	4 644	3 231	0.002	0.008	0.89
1-B-2-(a+c)	Fugitive Emissions – Oil	CO <sub>2</sub>	5 431	8 206	0.002	0.008	0.90
1-B-1-a	Fugitive Emissions – Coal Mining and Handling	CH <sub>4</sub>	2 824	1 253	0.002	0.008	0.90
1-A-3-d	Fuel Combustion – Domestic Navigation	CO <sub>2</sub>	4 732	3 729	0.002	0.006	0.91
1-A-3-e-ii	Fuel Combustion – Other Transport (Off Road)	CH <sub>4</sub>	1 449	395	0.001	0.005	0.92
1-A-3-c	Fuel Combustion – Railways	CO <sub>2</sub>	6 200	5 849	0.001	0.005	0.92
3-I	Agriculture – Other Carbon-Containing Fertilizers	CO <sub>2</sub>	1 191	2 504	0.001	0.004	0.92
1-A-3-a & 1-A-5-b	Fuel Combustion – Domestic Aviation	CO <sub>2</sub>	7 101	7 005	0.001	0.004	0.93
2-B-9-a	IPPU – Fluorochemical Production	HFCs	971	0	0.001	0.004	0.93
4-E-2	LULUCF – Land converted to Settlements	CO <sub>2</sub>	6 090	5 883	0.001	0.004	0.94
3-D-2	Agriculture – Indirect N <sub>2</sub> O Emissions from Managed Soils	N <sub>2</sub> O	2 773	4 161	0.001	0.004	0.94
1-A-2-g	Fuel Combustion – Manufacturing Industries and Construction/Other/Off-Road Vehicles and Other Machinery	CO <sub>2</sub>	9 110	11 391	0.001	0.004	0.94
2-B-8	IPPU – Petrochemical and Carbon Black Production	CO <sub>2</sub>	3 125	2 641	0.001	0.004	0.95

Note: NA = Not Applicable

Table A1-6 Key Categories by Trend Assessment without LULUCF

Source Table	IPCC Category	Direct Greenhouse Gas	GHG Emission Estimates (kt CO <sub>2</sub> eq)		Trend Assessment	Contribution to Trend	Cumulative Total
			Base Year 1990	Current Year 2016			
1-A-3-b	Fuel Combustion – Road Transportation	CO <sub>2</sub>	78 655	139 844	0.080	0.252	0.25
1.A.1	Stationary Fuel Combustion – Energy Industries	CO <sub>2</sub>	143 200	151 045	0.027	0.085	0.34
1-A-3-e-ii	Fuel Combustion – Other Transport (Off Road)	CO <sub>2</sub>	17 335	5 642	0.024	0.077	0.41
1.A.2	Stationary Fuel Combustion – Manufacturing industries and construction	CO <sub>2</sub>	64 275	89 451	0.024	0.076	0.49
1.A.4	Stationary Fuel Combustion – Other sectors	CO <sub>2</sub>	69 204	68 401	0.021	0.065	0.56
2-B-3	IPPU – Adipic Acid Production	N <sub>2</sub> O	10 303	0	0.020	0.063	0.62
2-F	IPPU – Product Uses as Substitutes for Ozone Depleting Substances	HFCs	0	12 019	0.020	0.063	0.68
2-C-3	IPPU – Aluminium Production	PFCs	7 558	750	0.013	0.042	0.72
2-D-1	IPPU – Non-Energy Products from Fuels and Solvent Use	CO <sub>2</sub>	5 792	10 818	0.007	0.021	0.75
3-D-1	Agriculture – Direct N <sub>2</sub> O Emissions from Managed Soils	N <sub>2</sub> O	14 265	19 888	0.005	0.017	0.76
2-C-4	IPPU – Magnesium Production	SF <sub>6</sub>	2 738	0	0.005	0.017	0.78
5-A-1	Waste – Solid Waste Disposal	CH <sub>4</sub>	16 748	16 425	0.005	0.016	0.80
2-C-1	IPPU – Iron and Steel Production	CO <sub>2</sub>	10 477	9 311	0.005	0.015	0.81
1-B-2-(a+c)	Fugitive Emissions – Oil	CH <sub>4</sub>	16 735	21 903	0.004	0.012	0.82
1-B-2-(b+c)	Fugitive Emissions – Natural Gas	CO <sub>2</sub>	6 175	4 957	0.004	0.012	0.84
1.A.4	Stationary Fuel Combustion – Other sectors	CH <sub>4</sub>	4 644	3 231	0.004	0.012	0.85
2-C-3	IPPU – Aluminium Production	CO <sub>2</sub>	2 715	5 238	0.003	0.011	0.86
1-B-1-a	Fugitive Emissions – Coal Mining and Handling	CH <sub>4</sub>	2 824	1 253	0.003	0.011	0.87
1-B-2-(a+c)	Fugitive Emissions – Oil	CO <sub>2</sub>	5 431	8 206	0.003	0.010	0.88
1-A-3-d	Fuel Combustion – Domestic Navigation	CO <sub>2</sub>	4 732	3 729	0.003	0.009	0.89
3-A	Agriculture – Enteric Fermentation	CH <sub>4</sub>	22 347	24 677	0.002	0.007	0.90
1-A-3-c	Fuel Combustion – Railways	CO <sub>2</sub>	6 200	5 849	0.002	0.007	0.90
1-A-3-e-ii	Fuel Combustion – Other Transport (Off Road)	CH <sub>4</sub>	1 449	395	0.002	0.007	0.91
1-A-3-a & 1-A-5-b	Fuel Combustion – Domestic Aviation	CO <sub>2</sub>	7 101	7 005	0.002	0.007	0.92
2-B-9-a	IPPU – Fluorochemical Production	HFCs	971	0	0.002	0.006	0.92
3-l	Agriculture – Other Carbon-Containing Fertilizers	CO <sub>2</sub>	1 191	2 504	0.002	0.006	0.93
1-B-2-(b+c)	Fugitive Emissions – Natural Gas	CH <sub>4</sub>	17 605	19 522	0.002	0.005	0.93
2-B-8	IPPU – Petrochemical and Carbon Black Production	CO <sub>2</sub>	3 125	2 641	0.002	0.005	0.94
1-A-4-c	Fuel Combustion – Agriculture Forestry Fishing/Off-Road Vehicles and Other Machinery	CO <sub>2</sub>	9 010	9 592	0.002	0.005	0.94
3-D-2	Agriculture – Indirect N <sub>2</sub> O Emissions from Managed Soils	N <sub>2</sub> O	2 773	4 161	0.002	0.005	0.95

# Annex 2

## UNCERTAINTY

### A2.1. Introduction

All Annex I Parties to the United Nations Framework Convention on Climate Change are required to report estimated uncertainties associated with both annual estimates of emissions and emission trends over time in their respective national inventory reports. Uncertainty analysis helps to prioritize improvements of future inventories and to guide decisions on methodological choice (IPCC 2006).

In this submission, Canada used the error propagation method (Approach 1) for combining uncertainties, as outlined in Volume 1 (Chapter 3) of the 2006 *IPCC Guidelines for National Greenhouse Gas Inventories* (IPCC 2006), to assess the uncertainty in emission estimates for 2016. Uncertainty estimates were combined by completing Table 3.3 at the source category level. Uncertainty estimates for each source/sink category were either retained from previous studies (e.g. a comprehensive Monte Carlo analysis (Approach 2) conducted in 2003/2004), improved upon on the basis of these studies, or derived independently as in the Agriculture (methane and nitrous oxide), Energy (some fuel combustion categories and fugitive emissions), Industrial Processes and Product Use (IPPU) and Land Use, Land-use Change and Forestry (LULUCF) Sectors. For details on uncertainty related to specific sectors, refer to the uncertainty sections throughout Chapters 3 to 7.

### A2.2. Interpretation of Uncertainty about Inventory Estimates

Often uncertainty about GHG estimates is incorrectly interpreted as a measure of accuracy or reliability. In fact, accuracy (or its inverse, bias) can only be

quantified by measuring departure from the truth. Uncertainty estimation for inventories is not designed as a measure of accuracy, rather in the context of national inventories, the process of uncertainty estimation mostly aims to quantify precision. High uncertainty about a category estimate suggests it would be difficult to obtain agreement among repeated measurements. This can arise from many factors, including true heterogeneity over time and space: variability is an inherent property of many systems, including nature.

In IPCC good practice guidance, uncertainty information is primarily a “means to help prioritise efforts to improve the accuracy of inventories in the future and guide decisions on methodological choice, ...” (IPCC, 2006 vol 1, chapter 3). Minimizing bias and obtaining reliable estimates are better achieved by implementing good practice in estimate development.

### A2.3. Uncertainty Assessment on 2016 Greenhouse Gas Emissions and Removals

Separate analyses were conducted for the inventory as a whole with and without LULUCF. The 2016 national emission estimate (not including the LULUCF Sector) of 704 Mt CO<sub>2</sub> eq lies within an uncertainty range of 688 Mt CO<sub>2</sub> eq to 721 Mt CO<sub>2</sub> eq ( $\pm 2\%$ ) (Table A2-1). The Energy Sector has the lowest uncertainty, at  $\pm 2\%$ , while the Waste Sector has the highest uncertainty, at  $\pm 46\%$ . The IPPU Sector and the Agriculture Sector have uncertainties of  $\pm 9$ , and  $\pm 17\%$ , respectively. The emission source categories that made the largest contributions to uncertainty at the national level when LULUCF is not included were:

- a. Agriculture – Direct Agriculture Soils, N<sub>2</sub>O;
- b. Waste – Solid Waste Disposal - Unmanaged Waste Disposal Sites - Wood Waste Landfills, CH<sub>4</sub>;
- c. Agriculture – Enteric Fermentation, CH<sub>4</sub>;
- d. Waste – Solid Waste Disposal – Managed Waste Disposal Sites, CH<sub>4</sub>; and
- e. IPPU – Product Uses as Substitutes for Ozone Depleting Substances, HFCs

The 2016 national emission estimate, including LULUCF emissions and removals of 676 Mt CO<sub>2</sub> eq, lies within an uncertainty range of 612 Mt CO<sub>2</sub> eq to 741 Mt CO<sub>2</sub> eq ( $\pm 10\%$ ) (Table A2-2). The top five contributors influencing the national uncertainty when LULUCF is included were:

- a. LULUCF – Forest Land Remaining Forest Land, CO<sub>2</sub>
- b. LULUCF – Harvested Wood Products (HWP), CO<sub>2</sub>;
- c. Agriculture – Direct N<sub>2</sub>O emissions from Managed Soils, N<sub>2</sub>O
- d. Waste – Solid Waste Disposal – Unmanaged Waste Disposal Sites – Wood waste Landfills, CH<sub>4</sub>; and
- e. Agriculture – Enteric Fermentation, CH<sub>4</sub>

The calculation of trend uncertainty was performed with and without the LULUCF Sector. The trend uncertainty, excluding LULUCF, was found to be 1%. Therefore, the total increase in emissions since 1990 of 101 Mt CO<sub>2</sub> eq (+17%) falls within an uncertainty range of a minimum of +96 Mt CO<sub>2</sub> eq to a maximum of +107 Mt CO<sub>2</sub> eq (+16% to +18%). The trend uncertainty, including LULUCF, was found to be 8%.

#### A2.4. **Planned Improvements**

Continuous improvement is one of the principles upon which Canada develops its annual GHG inventory. Planned improvements associated with uncertainty assessment will likely build on previous methods and databases, including making use of the Monte Carlo simulation data and methods performed in 2003–2004. New methodological changes and refinements consider the impact on uncertainty prior to implementation and therefore provide a basis for regular incremental improvement to the uncertainty analysis. In addition, some sectors have plans to improve the uncertainty estimates within their respective areas of expertise. Chapter 8 provides a summary of planned improvements.

Table A2-1 Uncertainty Assessment Level and Trend without LULUCF

	IPCC Source Category	Gas	Base Year Emissions	2016 Year Emissions	Activity Data Uncertainty <sup>1</sup>	Emission Factor Uncertainty <sup>1</sup>	Combined Uncertainty	Combined uncertainty as % of 2016 TOTAL	Uncertainty in trend in national emissions introduced by emission factor uncertainty	Uncertainty in trend in national emissions introduced by activity data uncertainty	Uncertainty introduced into the trend in total national emissions
			kt CO <sub>2</sub> eq	kt CO <sub>2</sub> eq	%	%	%	%	%	%	%
	<b>TOTALS</b>		<b>603 205</b>	<b>704 518</b>	<b>0.57</b>	<b>2.40</b>	<b>2.40</b>	<b>2.41</b>	Assumption: Emission factors are fully correlated between years	Assumption: Activity data is fully correlated between years	<b>0.95</b>
1.A.1.a	Fuel Combustion – Public Electricity and Heat Production	CO <sub>2</sub>	93 723	83 530	0.54	3.90	4.00	0.00	0.17	0.00	0.00
1.A.1.a	Fuel Combustion – Public Electricity and Heat Production	CH <sub>4</sub>	45	145	0.62	26.00	26.00	0.00	0.00	0.00	0.00
1.A.1.a	Fuel Combustion – Public Electricity and Heat Production	N <sub>2</sub> O	515	524	0.50	140.00	140.00	0.00	0.02	0.00	0.00
1.A.1.b	Fuel Combustion – Petroleum Refining	CO <sub>2</sub>	17 300	17 325	1.20	11.00	11.00	0.00	0.05	0.00	0.00
1.A.1.b	Fuel Combustion – Petroleum Refining	CH <sub>4</sub>	11	9	0.90	170.00	170.00	0.00	0.00	0.00	0.00
1.A.1.b	Fuel Combustion – Petroleum Refining	N <sub>2</sub> O	52	36	0.60	230.00	230.00	0.00	0.01	0.00	0.00
1.A.1.c	Fuel Combustion – Manufacture of Solid Fuels and Other Energy Industries	CO <sub>2</sub>	32 176	50 190	0.93	5.10	5.20	0.00	0.11	0.00	0.00
1.A.1.c	Fuel Combustion – Manufacture of Solid Fuels and Other Energy Industries	CH <sub>4</sub>	1 650	2 556	1.10	130.00	130.00	0.00	0.14	0.00	0.00
1.A.1.c	Fuel Combustion – Manufacture of Solid Fuels and Other Energy Industries	N <sub>2</sub> O	205	310	1.10	500.00	500.00	0.00	0.06	0.00	0.00
1.A.2	Fuel Combustion – Manufacturing Industries and Construction	CO <sub>2</sub>	64 275	89 451	2.70	4.00	4.30	0.00	0.10	0.01	0.00
1.A.2	Fuel Combustion – Manufacturing Industries and Construction	CH <sub>4</sub>	60	78	2.70	22.00	22.00	0.00	0.00	0.00	0.00
1.A.2	Fuel Combustion – Manufacturing Industries and Construction	N <sub>2</sub> O	572	801	2.70	42.00	42.00	0.00	0.01	0.00	0.00
1.A.3.a	Fuel Combustion – Domestic Aviation	CO <sub>2</sub>	6 929	6 909	0.98	0.50	1.10	0.00	0.00	0.00	0.00
1.A.3.a	Fuel Combustion – Domestic Aviation	CH <sub>4</sub>	11	6	0.71	110.00	110.00	0.00	0.00	0.00	0.00
1.A.3.a	Fuel Combustion – Domestic Aviation	N <sub>2</sub> O	65	60	0.93	150.00	150.00	0.00	0.00	0.00	0.00
1.A.3.b	Fuel Combustion – Road Transportation (Gas, Diesel, Natural Gas, Propane)	CO <sub>2</sub>	78 655	139 844	1.10	0.12	1.10	0.00	0.01	0.02	0.00
1.A.3.b	Fuel Combustion – Road Transportation (Gas, Diesel, Natural Gas, Propane)	CH <sub>4</sub>	300	230	1.00	110.00	110.00	0.00	0.02	0.00	0.00
1.A.3.b	Fuel Combustion – Road Transportation (Gas, Diesel, Natural Gas, Propane)	N <sub>2</sub> O	2 845	2 435	1.30	39.00	39.00	0.00	0.06	0.00	0.00
1.A.3.c	Fuel Combustion – Railways	CO <sub>2</sub>	6 200	5 849	3.00	0.28	3.00	0.00	0.00	0.00	0.00
1.A.3.c	Fuel Combustion – Railways	CH <sub>4</sub>	9	8	3.10	150.00	150.00	0.00	0.00	0.00	0.00
1.A.3.c	Fuel Combustion – Railways	N <sub>2</sub> O	709	683	3.10	200.00	200.00	0.00	0.05	0.00	0.00
1.A.3.d	Fuel Combustion – Domestic Navigation	CO <sub>2</sub>	4 732	3 729	2.10	1.20	2.40	0.00	0.00	0.00	0.00
1.A.3.d	Fuel Combustion – Domestic Navigation	CH <sub>4</sub>	11	9	2.10	34.00	34.00	0.00	0.00	0.00	0.00
1.A.3.d	Fuel Combustion – Domestic Navigation	N <sub>2</sub> O	37	30	2.10	95.00	95.00	0.00	0.00	0.00	0.00
1.A.2-3-42	Fuel Combustion – Off-Road	CO <sub>2</sub>	37 175	30 124	2.00	0.11	2.00	0.00	0.00	0.00	0.00

Table A2-1 Uncertainty Assessment Level and Trend without LULUCF (cont'd)

	IPCC Source Category	Gas	Base Year Emissions	2016 Year Emissions	Activity Data Uncertainty <sup>1</sup>	Emission Factor Uncertainty <sup>1</sup>	Combined Uncertainty	Combined uncertainty as % of 2016 TOTAL	Uncertainty in trend in national emissions introduced by emission factor uncertainty	Uncertainty in trend in national emissions introduced by activity data uncertainty	Uncertainty introduced into the trend in total national emissions
			kt CO <sub>2</sub> eq	kt CO <sub>2</sub> eq	%	%	%	%	%	%	%
1.A.2-3-42	Fuel Combustion – Off-Road	CH <sub>4</sub>	1 502	593	12.00	14.00	19.00	0.00	0.03	0.00	0.00
1.A.2-3-42	Fuel Combustion – Off-Road	N <sub>2</sub> O	121	333	2.20	99.00	99.00	0.00	0.03	0.00	0.00
1.A.5.b	Fuel Combustion – Domestic Aviation/Military	CO <sub>2</sub>	172	96	0.94	0.57	1.10	0.00	0.00	0.00	0.00
1.A.5.b	Fuel Combustion – Domestic Aviation/Military	CH <sub>4</sub>	0	0	0.73	130.00	130.00	0.00	0.00	0.00	0.00
1.A.5.b	Fuel Combustion – Domestic Aviation/Military	N <sub>2</sub> O	1	1	0.83	210.00	210.00	0.00	0.00	0.00	0.00
1.A.3.e	Fuel Combustion – Pipeline Transport	CO <sub>2</sub>	6 685	8 195	0.94	0.57	1.10	0.00	0.00	0.00	0.00
1.A.3.e	Fuel Combustion – Pipeline Transport	CH <sub>4</sub>	167	203	0.73	130.00	130.00	0.00	0.00	0.00	0.00
1.A.3.e	Fuel Combustion – Pipeline Transport	N <sub>2</sub> O	54	67	0.83	210.00	210.00	0.00	0.00	0.00	0.00
1.A.4	Fuel Combustion – Other Sectors	CO <sub>2</sub>	69 204	68 401	0.99	1.00	1.40	0.00	0.03	0.00	0.00
1.A.4	Fuel Combustion – Other Sectors	CH <sub>4</sub>	4 644	3 231	1.00	15.00	15.00	0.00	0.06	0.00	0.00
1.A.4	Fuel Combustion – Other Sectors	N <sub>2</sub> O	932	877	0.97	470.00	470.00	0.00	0.01	0.00	0.00
1.B.1.a	Fugitive Sources – Coal Mining and Handling	CH <sub>4</sub>	2 824	1 253	2.00	1.70	2.30	0.00	0.19	0.00	0.00
1.B.2.(a+b)	Fugitive Sources – Oil & Gas	CO <sub>2</sub>	121	331	5.70	16.00	16.00	0.00	0.00	0.00	0.00
1.B.2.(a+b)	Fugitive Sources – Oil & Gas	CH <sub>4</sub>	17 940	19 109	4.90	29.00	29.00	0.00	0.06	0.00	0.00
1.B.2.(a+b)	Fugitive Sources – Oil & Gas	N <sub>2</sub> O	30	34	-	57.00	57.00	0.00	0.00	0.00	0.00
1.B.2.c	Fugitive Sources – Venting	CO <sub>2</sub>	6 995	7 499	-	12.00	12.00	0.00	0.04	0.00	0.00
1.B.2.c	Fugitive Sources – Flaring	CO <sub>2</sub>	4 490	5 332	-	20.00	20.00	0.00	0.00	0.00	0.00
1.B.2.c	Fugitive Sources – Venting & Flaring	CH <sub>4</sub>	16 401	22 315	-	78.00	78.00	0.00	0.07	0.00	0.00
1.B.2.c	Fugitive Sources – Venting & Flaring	N <sub>2</sub> O	3	5	-	36.00	36.00	0.00	0.00	0.00	0.00
1.C	CO <sub>2</sub> Transport and Storage	CO <sub>2</sub>	-	0	-	7.00	7.00	0.00	0.00	0.00	0.00
2.A.1	IPPU – Cement Production	CO <sub>2</sub>	5 756	6 198	-	12.00	12.00	0.00	0.01	0.00	0.00
2.A.2	IPPU – Lime Production	CO <sub>2</sub>	1 795	1 357	5.00	2.00	15.00	0.00	0.00	0.00	0.00
2.A.3	IPPU – Glass Production	CO <sub>2</sub>	191	49	-	10.00	10.00	0.00	0.00	0.00	0.00
2.A.4.b	IPPU – Other Uses of Soda Ash	CO <sub>2</sub>	126	55	-	6.10	6.10	0.00	0.00	0.00	0.00
2.A.4.c	IPPU – Other (Magnesite Use)	CO <sub>2</sub>	147	111	7.80	2.10	8.10	0.00	0.00	0.00	0.00
2.A.4.d	IPPU – Other (Limestone and Dolomite Use)	CO <sub>2</sub>	449	177	-	34.00	34.00	0.00	0.02	0.00	0.00
2.B.1	IPPU – Ammonia Production	CO <sub>2</sub>	2 773	2 788	-	8.80	8.80	0.00	0.01	0.00	0.00
2.B.2	IPPU – Nitric Acid Production	N <sub>2</sub> O	973	1 038	-	2.10	2.10	0.00	0.00	0.00	0.00
2.B.3	IPPU – Adipic Acid Production	N <sub>2</sub> O	10 303	0	-	11.00	11.00	0.00	0.23	0.00	0.00
2.B.7	IPPU – Soda Ash Production	CO <sub>2</sub>	-	0	-	14.00	14.00	0.00	0.00	0.00	0.00
2.B.8	IPPU – Petrochemical and Carbon Black Production	CO <sub>2</sub>	3 125	2 641	-	3.90	3.90	0.00	0.01	0.00	0.00
2.B.8	IPPU – Petrochemical and Carbon Black Production	CH <sub>4</sub>	121	75	-	18.00	18.00	0.00	0.00	0.00	0.00
2.B.8	IPPU – Petrochemical and Carbon Black Production	N <sub>2</sub> O	15	13	-	9.80	9.80	0.00	0.09	0.00	0.00
2.B.9	IPPU – Fluorochemical Production	HFCs	971	0	-	50.00	50.00	0.00	0.03	0.00	0.00
2.C.1	IPPU – Iron and Steel Production	CO <sub>2</sub>	10 477	9 311	-	5.60	5.60	0.00	0.00	0.00	0.00
2.C.1	IPPU – Iron and Steel Production	CH <sub>4</sub>	2	2	1.00	410.00	410.00	0.00	0.02	0.00	0.00

Table A2-1 Uncertainty Assessment Level and Trend without LULUCF (cont'd)

	IPCC Source Category	Gas	Base Year Emissions	2016 Year Emissions	Activity Data Uncertainty <sup>1</sup>	Emission Factor Uncertainty <sup>1</sup>	Combined Uncertainty	Combined uncertainty as % of 2016 TOTAL	Uncertainty in trend in national emissions introduced by emission factor uncertainty	Uncertainty in trend in national emissions introduced by activity data uncertainty	Uncertainty introduced into the trend in total national emissions
			kt CO <sub>2</sub> eq	kt CO <sub>2</sub> eq	%	%	%	%	%	%	%
2.C.3	IPPU – Aluminium Production	CO <sub>2</sub>	2 715	5 238	-	7.10	7.10	0.00	0.12	0.00	0.00
2.C.3	IPPU – Aluminium Production	PFCs	7 558	750	-	9.10	9.10	0.00	0.00	0.00	0.00
2.C.3	IPPU – Aluminium Production	SF <sub>6</sub>	56	5	-	3.30	3.30	0.00	0.02	0.00	0.00
2.C.4	IPPU – Magnesium Production	SF <sub>6</sub>	2 738	0	-	4.00	4.00	0.00	0.00	0.00	0.00
2.C.7	IPPU – Other (Magnesium Casting)	SF <sub>6</sub>	225	266	-	4.00	4.00	0.00	0.13	0.00	0.00
2.D.1	IPPU – Non-Energy Products from Fuels and Solvent Use	CO <sub>2</sub>	5 792	10 818	-	20.00	20.00	0.00	0.00	0.00	0.00
2.E.1	IPPU – Integrated Circuit or Semiconductor	PFCs	0	2	-	23.00	23.00	0.00	0.00	0.00	0.00
2.E.1	IPPU – Integrated Circuit or Semiconductor	SF <sub>6</sub>	4	1	-	45.00	45.00	0.00	0.00	0.00	0.00
2.E.1	IPPU – Integrated Circuit or Semiconductor	NF <sub>3</sub>	0	0	-	300.00	300.00	0.00	0.00	0.00	0.00
2.E.5	IPPU – Other	PFCs	-	0	-	23.00	23.00	0.00	0.71	0.00	0.00
2.F	IPPU – Product Uses as Substitutes for Ozone Depleting Substances	HFCs	-	12 019	-	36.00	36.00	0.00	0.00	0.00	0.01
2.F	IPPU – Product Uses as Substitutes for Ozone Depleting Substances	PFCs	-	1	-	23.00	23.00	0.00	0.00	0.00	0.00
2.G.1	IPPU – Electrical Equipment	SF <sub>6</sub>	202	188	-	30.00	30.00	0.00	0.00	0.00	0.00
2.G.2	IPPU – SF <sub>6</sub> and PFCs from Other Product Use	PFCs	-	11	-	23.00	23.00	0.00	0.00	0.00	0.00
2.G.3.a	IPPU – Other (Medical Applications of N <sub>2</sub> O)	N <sub>2</sub> O	146	257	-	23.00	23.00	0.00	0.00	0.00	0.00
2.G.3.b	IPPU – Other (Uses of N <sub>2</sub> O for Propellant)	N <sub>2</sub> O	26	47	-	22.00	22.00	0.00	0.00	0.00	0.00
2.G.4	IPPU – Other (Use of Urea in SCR Vehicles)	CO <sub>2</sub>	-	28	-	50.00	50.00	0.00	0.03	0.00	0.00
	Agriculture – Total CH <sub>4</sub>	CH <sub>4</sub>	25 317	28 651	1.40	19.00	20.00	0.01	0.05	0.00	0.00
3.A	Agriculture – Enteric Fermentation	CH <sub>4</sub>	22 347	24 677	1.40	21.00	22.00	0.01	0.05	0.00	0.00
3.B.1	Agriculture – Manure Management	CH <sub>4</sub>	2 794	3 937	1.40	32.00	32.00	0.00	0.04	0.00	0.00
	Agriculture – Total N <sub>2</sub> O	N <sub>2</sub> O	20 905	28 510	7.90	29.00	29.00	0.01	0.20	0.00	0.00
3.B.2	Agriculture – Manure Management Direct Emissions	N <sub>2</sub> O	3 038	3 509	1.40	44.00	51.00	0.00	0.00	0.00	0.00
3.B.2	Agriculture – Manure Management Indirect Emissions	N <sub>2</sub> O	775	940	1.40	100.00	100.00	0.00	0.01	0.00	0.00
3.D.1	Agriculture – Direct Agriculture Soils	N <sub>2</sub> O	14 265	19 888	7.90	27.00	34.00	0.01	0.15	0.00	0.00
3.D.2	Agriculture – Indirect Agriculture Soils	N <sub>2</sub> O	2 773	4 161	7.90	75.00	100.00	0.00	0.11	0.00	0.00
3.F	Agriculture – Field Burning of Agricultural Residues	CH <sub>4</sub>	177	37	50.00	40.00	64.00	0.00	0.01	0.00	0.00
3.F	Agriculture – Field Burning of Agricultural Residues	N <sub>2</sub> O	55	11	50.00	48.00	69.00	0.00	0.00	0.00	0.00
	Agriculture – Total CO <sub>2</sub>	CO <sub>2</sub>	1 191	2 504	4.00	42.00	44.00	0.00	0.08	0.00	0.00
3.G.1	Agriculture – Limestone CaCO <sub>3</sub>	CO <sub>2</sub>	385	214	30.00	50.00	58.00	0.00	0.02	0.00	0.00
3.H	Agriculture – Urea Application	CO <sub>2</sub>	754	2 063	15.00	50.00	52.00	0.00	0.10	0.00	0.00
3.I	Agriculture – Other Carbon-Containing Fertilizers	CO <sub>2</sub>	52	228	15.00	50.00	52.00	0.00	0.01	0.00	0.00
5.A.1	Solid Waste Disposal – Managed Waste Disposal Sites	CH <sub>4</sub>	12 901	12 875	-	40.00	40.00	0.01	0.15	0.00	0.00



Table A2-1 Uncertainty Assessment Level and Trend without LULUCF (cont'd)

	IPCC Source Category	Gas	Base Year Emissions	2016 Year Emissions	Activity Data Uncertainty <sup>1</sup>	Emission Factor Uncertainty <sup>1</sup>	Combined Uncertainty	Combined uncertainty as % of 2016 TOTAL	Uncertainty in trend in national emissions introduced by emission factor uncertainty	Uncertainty in trend in national emissions introduced by activity data uncertainty	Uncertainty introduced into the trend in total national emissions
			kt CO <sub>2</sub> eq	kt CO <sub>2</sub> eq	%	%	%	%	%	%	%
5.A.2	Solid Waste Disposal – Unmanaged Waste Disposal Sites – Wood Waste Landfills	CH <sub>4</sub>	3 847	3 549	-	190.00	190.00	0.01	0.30	0.00	0.00
5.B.1	Biological Treatment of Solid Waste – Composting	CH <sub>4</sub>	32	269	110.00	110.00	170.00	0.00	0.04	0.00	0.00
5.B.1	Biological Treatment of Solid Waste – Composting	N <sub>2</sub> O	23	192	110.00	110.00	170.00	0.00	0.03	0.00	0.00
5.C.1.1.b.iii	Incineration and Open Burning of Waste – Waste Incineration – Biogenic – Sewage Sludge	CH <sub>4</sub>	66	6	-	60.00	60.00	0.00	0.01	0.00	0.00
5.C.1.1.b.iii	Incineration and Open Burning of Waste – Waste Incineration – Biogenic – Sewage Sludge	N <sub>2</sub> O	81	8	5.00	110.00	110.00	0.00	0.02	0.00	0.00
5.C.1.2.a	Incineration and Open Burning of Waste – Waste Incineration – Non-Biogenic – Municipal Solid Waste	CO <sub>2</sub>	343	266	-	85.00	85.00	0.00	0.02	0.00	0.00
5.C.1.2.a	Incineration and Open Burning of Waste – Waste Incineration – Non-Biogenic – Municipal Solid Waste	N <sub>2</sub> O	54	42	-	85.00	85.00	0.00	0.00	0.00	0.00
5.C.1.2.b.ii	Incineration and Open Burning of Waste – Waste Incineration – Non-Biogenic – Other – Hazardous Waste	CO <sub>2</sub>	166	205	5.00	94.00	94.00	0.00	0.00	0.00	0.00
5.C.1.2.b.ii	Incineration and Open Burning of Waste – Waste Incineration – Non-Biogenic – Other – Hazardous Waste	CH <sub>4</sub>	0	1	5.00	110.00	110.00	0.00	0.00	0.00	0.00
5.C.1.2.b.ii	Incineration and Open Burning of Waste – Waste Incineration – Non-Biogenic – Other – Hazardous Waste	N <sub>2</sub> O	95	117	5.00	110.00	110.00	0.00	0.00	0.00	0.00
5.C.1.2.b.iii	Incineration and Open Burning of Waste – Waste Incineration – Non-Biogenic – Other – Clinical Waste	CO <sub>2</sub>	2	2	5.00	30.00	30.00	0.00	0.00	0.00	0.00
5.C.1.2.b.iii	Incineration and Open Burning of Waste – Waste Incineration – Non-Biogenic – Other – Clinical Waste	CH <sub>4</sub>	0	0	5.00	110.00	110.00	0.00	0.00	0.00	0.00
5.C.1.2.b.iii	Incineration and Open Burning of Waste – Waste Incineration – Non-Biogenic – Other – Clinical Waste	N <sub>2</sub> O	0	0	5.00	110.00	110.00	0.00	0.00	0.00	0.00
5.D	Wastewater Treatment and Discharge	CH <sub>4</sub>	451	452	-	45.00	45.00	0.00	0.01	0.00	0.00
5.D	Wastewater Treatment and Discharge	N <sub>2</sub> O	494	672	-	65.00	65.00	0.00	0.01	0.00	0.00

Notes:

- For categories where individual values are not given for emission factor and activity data uncertainty, combined uncertainty estimates are based on sectoral Monte Carlo analyses. For further information on sources of uncertainty data and calculation methods – as related to categories in the Energy, Industrial Processes and Product Use, and Waste sectors – the reader is referred to uncertainty sections in respective NIR chapters. In the case of Agriculture, emission factor uncertainty was back calculated from combined uncertainty from monte carlo analysis carried out for N<sub>2</sub>O and CH<sub>4</sub> separately and total contribution to uncertainty is the summation of uncertainty from monte carlo analysis of N<sub>2</sub>O and CH<sub>4</sub>, combined with error propagation calculations for CO<sub>2</sub>.
- 1.A.2.g.vii, 1.A.3.e.ii, 1.A.4.a.ii., 1.A.4.b.ii, 1.A.4.c.ii

Table A2–2 Uncertainty Assessment Level and Trend with LULUCF

	IPCC Source Category	Gas	Base Year Emissions	2016 Year Emissions	Activity Data Uncertainty <sup>1</sup>	Emission Factor Uncertainty <sup>1</sup>	Combined Uncertainty	Combined uncertainty as % of 2016 TOTAL	Uncertainty in trend in national emissions introduced by emission factor uncertainty	Uncertainty in trend in national emissions introduced by activity data uncertainty	Uncertainty introduced into the trend in total national emissions
			kt CO <sub>2</sub> eq	kt CO <sub>2</sub> eq	%	%	%	%	%	%	%
	<b>TOTALS</b>		<b>535 511</b>	<b>676 712</b>	<b>0.60</b>	<b>9.50</b>	<b>9.50</b>	<b>9.47</b>	Assumption: Emission factors are fully correlated between years	Assumption: Activity data is fully correlated between years	<b>8.05</b>
1.A.1.a	Fuel Combustion – Public Electricity and Heat Production	CO <sub>2</sub>	93 723	83 530	0.54	3.90	4.00	0.00	0.26	0.00	0.00
1.A.1.a	Fuel Combustion – Public Electricity and Heat Production	CH <sub>4</sub>	45	145	0.62	26.00	26.00	0.00	0.00	0.00	0.00
1.A.1.a	Fuel Combustion – Public Electricity and Heat Production	N <sub>2</sub> O	515	524	0.50	140.00	140.00	0.00	0.03	0.00	0.00
1.A.1.b	Fuel Combustion – Petroleum Refining	CO <sub>2</sub>	17 300	17 325	1.20	11.00	11.00	0.00	0.09	0.00	0.00
1.A.1.b	Fuel Combustion – Petroleum Refining	CH <sub>4</sub>	11	9	0.90	170.00	170.00	0.00	0.00	0.00	0.00
1.A.1.b	Fuel Combustion – Petroleum Refining	N <sub>2</sub> O	52	36	0.60	230.00	230.00	0.00	0.01	0.00	0.00
1.A.1.c	Fuel Combustion – Manufacture of Solid Fuels and Other Energy Industries	CO <sub>2</sub>	32 176	50 190	0.93	5.10	5.20	0.00	0.09	0.00	0.00
1.A.1.c	Fuel Combustion – Manufacture of Solid Fuels and Other Energy Industries	CH <sub>4</sub>	1 650	2 556	1.10	130.00	130.00	0.00	0.12	0.00	0.00
1.A.1.c	Fuel Combustion – Manufacture of Solid Fuels and Other Energy Industries	N <sub>2</sub> O	205	310	1.10	500.00	500.00	0.00	0.05	0.00	0.00
1.A.2	Fuel Combustion – Manufacturing Industries and Construction	CO <sub>2</sub>	64 275	89 451	2.70	4.00	4.30	0.00	0.06	0.01	0.00
1.A.2	Fuel Combustion – Manufacturing Industries and Construction	CH <sub>4</sub>	60	78	2.70	22.00	22.00	0.00	0.00	0.00	0.00
1.A.2	Fuel Combustion – Manufacturing Industries and Construction	N <sub>2</sub> O	572	801	2.70	42.00	42.00	0.00	0.01	0.00	0.00
1.A.3.a	Fuel Combustion – Domestic Aviation	CO <sub>2</sub>	6 929	6 909	0.98	0.50	1.10	0.00	0.00	0.00	0.00
1.A.3.a	Fuel Combustion – Domestic Aviation	CH <sub>4</sub>	11	6	0.71	110.00	110.00	0.00	0.00	0.00	0.00
1.A.3.a	Fuel Combustion – Domestic Aviation	N <sub>2</sub> O	65	60	0.93	150.00	150.00	0.00	0.01	0.00	0.00
1.A.3.b	Fuel Combustion – Road Transportation (Gas, Diesel, Natural Gas, Propane)	CO <sub>2</sub>	78 655	139 844	1.10	0.12	1.10	0.00	0.01	0.02	0.00
1.A.3.b	Fuel Combustion – Road Transportation (Gas, Diesel, Natural Gas, Propane)	CH <sub>4</sub>	300	230	1.00	110.00	110.00	0.00	0.03	0.00	0.00
1.A.3.b	Fuel Combustion – Road Transportation (Gas, Diesel, Natural Gas, Propane)	N <sub>2</sub> O	2 845	2 435	1.30	39.00	39.00	0.00	0.08	0.00	0.00
1.A.3.c	Fuel Combustion – Railways	CO <sub>2</sub>	6 200	5 849	3.00	0.28	3.00	0.00	0.00	0.00	0.00
1.A.3.c	Fuel Combustion – Railways	CH <sub>4</sub>	9	8	3.10	150.00	150.00	0.00	0.00	0.00	0.00
1.A.3.c	Fuel Combustion – Railways	N <sub>2</sub> O	709	683	3.10	200.00	200.00	0.00	0.08	0.00	0.00
1.A.3.d	Fuel Combustion – Domestic Navigation	CO <sub>2</sub>	4 732	3 729	2.10	1.20	2.40	0.00	0.01	0.00	0.00
1.A.3.d	Fuel Combustion – Domestic Navigation	CH <sub>4</sub>	11	9	2.10	34.00	34.00	0.00	0.00	0.00	0.00
1.A.3.d	Fuel Combustion – Domestic Navigation	N <sub>2</sub> O	37	30	2.10	95.00	95.00	0.00	0.00	0.00	0.00
1.A.2-3-43	Fuel Combustion – Off-Road	CO <sub>2</sub>	37 175	30 124	2.00	0.11	2.00	0.00	0.00	0.00	0.00
1.A.2-3-43	Fuel Combustion – Off-Road	CH <sub>4</sub>	1 502	593	12.00	14.00	19.00	0.00	0.04	0.00	0.00
1.A.2-3-43	Fuel Combustion – Off-Road	N <sub>2</sub> O	121	333	2.20	99.00	99.00	0.00	0.03	0.00	0.00
1.A.5.b	Fuel Combustion – Domestic Aviation/Military	CO <sub>2</sub>	172	96	0.94	0.57	1.10	0.00	0.00	0.00	0.00
1.A.5.b	Fuel Combustion – Domestic Aviation/Military	CH <sub>4</sub>	0	0	0.73	130.00	130.00	0.00	0.00	0.00	0.00

Table A2–2 Uncertainty Assessment Level and Trend with LULUCF (cont'd)

	IPCC Source Category	Gas	Base Year Emissions	2016 Year Emissions	Activity Data Uncertainty <sup>1</sup>	Emission Factor Uncertainty <sup>1</sup>	Combined Uncertainty	Combined uncertainty as % of 2016 TOTAL	Uncertainty in trend in national emissions introduced by emission factor uncertainty	Uncertainty in trend in national emissions introduced by activity data uncertainty	Uncertainty introduced into the trend in total national emissions
			kt CO <sub>2</sub> eq	kt CO <sub>2</sub> eq	%	%	%	%	%	%	%
1.A.5.b	Fuel Combustion – Domestic Aviation/Military	N <sub>2</sub> O	1	1	0.83	210.00	210.00	0.00	0.00	0.00	0.00
1.A.3.e	Fuel Combustion – Pipeline Transport	CO <sub>2</sub>	6 685	8 195	0.94	0.57	1.10	0.00	0.00	0.00	0.00
1.A.3.e	Fuel Combustion – Pipeline Transport	CH <sub>4</sub>	167	203	0.73	130.00	130.00	0.00	0.00	0.00	0.00
1.A.3.e	Fuel Combustion – Pipeline Transport	N <sub>2</sub> O	54	67	0.83	210.00	210.00	0.00	0.00	0.00	0.00
1.A.4	Fuel Combustion – Other Sectors	CO <sub>2</sub>	69 204	68 401	0.99	1.00	1.40	0.00	0.06	0.01	0.00
1.A.4	Fuel Combustion – Other Sectors	CH <sub>4</sub>	4 644	3 231	1.00	15.00	15.00	0.00	0.08	0.00	0.00
1.A.4	Fuel Combustion – Other Sectors	N <sub>2</sub> O	932	877	0.97	470.00	470.00	0.00	0.02	0.00	0.00
1.B.1.a	Fugitive Sources – Coal Mining and Handling	CH <sub>4</sub>	2 824	1 253	2.00	1.70	2.30	0.00	0.25	0.00	0.00
1.B.2.(a+b)	Fugitive Sources – Oil & Gas	CO <sub>2</sub>	121	331	5.70	16.00	16.00	0.00	0.00	0.00	0.00
1.B.2.(a+b)	Fugitive Sources – Oil & Gas	CH <sub>4</sub>	17 940	19 109	4.90	29.00	29.00	0.00	0.13	0.00	0.00
1.B.2.(a+b)	Fugitive Sources – Oil & Gas	N <sub>2</sub> O	30	34	-	57.00	57.00	0.00	0.00	0.00	0.00
1.B.2.c	Fugitive Sources – Venting	CO <sub>2</sub>	6 995	7 499	-	12.00	12.00	0.00	0.09	0.00	0.00
1.B.2.c	Fugitive Sources – Flaring	CO <sub>2</sub>	4 490	5 332	-	20.00	20.00	0.00	0.00	0.00	0.00
1.B.2.c	Fugitive Sources – Venting & Flaring	CH <sub>4</sub>	16 401	22 315	-	78.00	78.00	0.00	0.04	0.00	0.00
1.B.2.c	Fugitive Sources – Venting & Flaring	N <sub>2</sub> O	3	5	-	36.00	36.00	0.00	0.00	0.00	0.00
1.C	CO <sub>2</sub> Transport and Storage	CO <sub>2</sub>	-	0	-	7.00	7.00	0.00	0.00	0.00	0.00
2.A.1	IPPU – Cement Production	CO <sub>2</sub>	5 756	6 198	-	12.00	12.00	0.00	0.03	0.00	0.00
2.A.2	IPPU – Lime Production	CO <sub>2</sub>	1 795	1 357	5.00	2.00	15.00	0.00	0.00	0.00	0.00
2.A.3	IPPU – Glass Production	CO <sub>2</sub>	191	49	-	10.00	10.00	0.00	0.00	0.00	0.00
2.A.4.b	IPPU – Other Uses of Soda Ash	CO <sub>2</sub>	126	55	-	6.10	6.10	0.00	0.00	0.00	0.00
2.A.4.c	IPPU – Other (Magnesite Use)	CO <sub>2</sub>	147	111	7.80	2.10	8.10	0.00	0.00	0.00	0.00
2.A.4.d	IPPU – Other (Limestone and Dolomite Use)	CO <sub>2</sub>	449	177	-	34.00	34.00	0.00	0.02	0.00	0.00
2.B.1	IPPU – Ammonia Production	CO <sub>2</sub>	2 773	2 788	-	8.80	8.80	0.00	0.01	0.00	0.00
2.B.2	IPPU – Nitric Acid Production	N <sub>2</sub> O	973	1 038	-	2.10	2.10	0.00	0.00	0.00	0.00
2.B.3	IPPU – Adipic Acid Production	N <sub>2</sub> O	10 303	0	-	11.00	11.00	0.00	0.28	0.00	0.00
2.B.7	IPPU – Soda Ash Production	CO <sub>2</sub>	-	0	-	14.00	14.00	0.00	0.00	0.00	0.00
2.B.8	IPPU – Petrochemical and Carbon Black Production	CO <sub>2</sub>	3 125	2 641	-	3.90	3.90	0.00	0.01	0.00	0.00
2.B.8	IPPU – Petrochemical and Carbon Black Production	CH <sub>4</sub>	121	75	-	18.00	18.00	0.00	0.00	0.00	0.00
2.B.8	IPPU – Petrochemical and Carbon Black Production	N <sub>2</sub> O	15	13	-	9.80	9.80	0.00	0.11	0.00	0.00
2.B.9	IPPU – Fluorochemical Production	HFCs	971	0	-	50.00	50.00	0.00	0.04	0.00	0.00
2.C.1	IPPU – Iron and Steel Production	CO <sub>2</sub>	10 477	9 311	-	5.60	5.60	0.00	0.00	0.00	0.00
2.C.1	IPPU – Iron and Steel Production	CH <sub>4</sub>	2	2	1.00	410.00	410.00	0.00	0.02	0.00	0.00
2.C.3	IPPU – Aluminium Production	CO <sub>2</sub>	2 715	5 238	-	7.10	7.10	0.00	0.15	0.00	0.00
2.C.3	IPPU – Aluminium Production	PFCs	7 558	750	-	9.10	9.10	0.00	0.00	0.00	0.00
2.C.3	IPPU – Aluminium Production	SF <sub>6</sub>	56	5	-	3.30	3.30	0.00	0.03	0.00	0.00
2.C.4	IPPU – Magnesium Production	SF <sub>6</sub>	2 738	0	-	4.00	4.00	0.00	0.00	0.00	0.00
2.C.7	IPPU – Other (Magnesium Casting)	SF <sub>6</sub>	225	266	-	4.00	4.00	0.00	0.13	0.00	0.00
2.D.1	IPPU – Non-Energy Products from Fuels and Solvent Use	CO <sub>2</sub>	5 792	10 818	-	20.00	20.00	0.00	0.00	0.00	0.00
2.E.1	IPPU - Integrated Circuit or Semiconductor	PFCs	0	2	-	23.00	23.00	0.00	0.00	0.00	0.00

Table A2-2 Uncertainty Assessment Level and Trend with LULUCF (cont'd)

	IPCC Source Category	Gas	Base Year Emissions	2016 Year Emissions	Activity Data Uncertainty <sup>1</sup>	Emission Factor Uncertainty <sup>1</sup>	Combined Uncertainty	Combined uncertainty as % of 2016 TOTAL	Uncertainty in trend in national emissions introduced by emission factor uncertainty	Uncertainty in trend in national emissions introduced by activity data uncertainty	Uncertainty introduced into the trend in total national emissions
			kt CO <sub>2</sub> eq	kt CO <sub>2</sub> eq	%	%	%	%	%	%	%
2.E.1	IPPU – Integrated Circuit or Semiconductor	SF <sub>6</sub>	4	1	-	45.00	45.00	0.00	0.00	0.00	0.00
2.E.1	IPPU – Integrated Circuit or Semiconductor	NF <sub>3</sub>	0	0	-	300.00	300.00	0.00	0.00	0.00	0.00
2.E.5	IPPU – Other	PFCs	-	0	-	23.00	23.00	0.00	0.80	0.00	0.00
2.F	IPPU – Product Uses as Substitutes for Ozone Depleting Substances	HFCs	-	12 019	-	36.00	36.00	0.00	0.00	0.00	0.01
2.F	IPPU – Product Uses as Substitutes for Ozone Depleting Substances	PFCs	-	1	-	23.00	23.00	0.00	0.00	0.00	0.00
2.G.1	IPPU – Electrical Equipment	SF <sub>6</sub>	202	188	-	30.00	30.00	0.00	0.00	0.00	0.00
2.G.2	IPPU – SF <sub>6</sub> and PFCs from Other Product Use	PFCs	-	11	-	23.00	23.00	0.00	0.00	0.00	0.00
2.G.3.a	IPPU – Other (Medical Applications of N <sub>2</sub> O)	N <sub>2</sub> O	146	257	-	23.00	23.00	0.00	0.00	0.00	0.00
2.G.3.b	IPPU – Other (Uses of N <sub>2</sub> O for Propellant)	N <sub>2</sub> O	26	47	-	22.00	22.00	0.00	0.00	0.00	0.00
2.G.4	IPPU – Other (Use of Urea in SCR Vehicles)	CO <sub>2</sub>	-	28	-	50.00	50.00	0.00	0.12	0.00	0.00
	Agriculture – Total CH <sub>4</sub>	CH <sub>4</sub>	25 317	28 651	1.40	19.00	20.00	0.01	0.14	0.00	0.00
3.A	Agriculture – Enteric Fermentation	CH <sub>4</sub>	22 347	24 677	1.40	21.00	22.00	0.01	0.14	0.00	0.00
3.B.1	Agriculture – Manure Management	CH <sub>4</sub>	2 794	3 937	1.40	32.00	32.00	0.00	0.02	0.00	0.00
	Agriculture – Total N <sub>2</sub> O	N <sub>2</sub> O	20 905	28 510	7.90	29.00	29.00	0.01	0.11	0.00	0.00
3.B.2	Agriculture – Manure Management Direct Emissions	N <sub>2</sub> O	3 038	3 509	1.40	44.00	51.00	0.00	0.03	0.00	0.00
3.B.2	Agriculture – Manure Management Indirect Emissions	N <sub>2</sub> O	775	940	1.40	100.00	100.00	0.00	0.01	0.00	0.00
3.D.1	Agriculture – Direct Agriculture Soils	N <sub>2</sub> O	14 265	19 888	7.90	27.00	34.00	0.01	0.10	0.00	0.00
3.D.2	Agriculture – Indirect Agriculture Soils	N <sub>2</sub> O	2 773	4 161	7.90	75.00	100.00	0.00	0.09	0.00	0.00
3.F	Agriculture – Field Burning of Agricultural Residues	CH <sub>4</sub>	177	37	50.00	40.00	64.00	0.00	0.01	0.00	0.00
3.F	Agriculture – Field Burning of Agricultural Residues	N <sub>2</sub> O	55	11	50.00	48.00	69.00	0.00	0.01	0.00	0.00
	Agriculture – Total CO <sub>2</sub>	CO <sub>2</sub>	1 191	2 504	4.00	42.00	44.00	0.00	0.08	0.00	0.00
3.G.1	Agriculture – Limestone CaCO <sub>3</sub>	CO <sub>2</sub>	385	214	30.00	50.00	58.00	0.00	0.03	0.00	0.00
3.H	Agriculture – Urea Application	CO <sub>2</sub>	754	2 063	15.00	50.00	52.00	0.00	0.10	0.00	0.00
3.I	Agriculture – Other Carbon-Containing Fertilizers	CO <sub>2</sub>	52	228	15.00	50.00	52.00	0.00	0.02	0.00	0.00
4.A	LULUCF – Forest Land Remaining Forest Land	CO <sub>2</sub>	(213 116)	(152 448)	-	36.00	36.00	0.64	7.80	0.00	0.61
4.A	LULUCF – Forest Land Remaining Forest Land	CH <sub>4</sub>	411	411	-	110.00	110.00	0.00	0.02	0.00	0.00
4.A	LULUCF – Forest Land Remaining Forest Land	N <sub>2</sub> O	194	202	-	120.00	120.00	0.00	0.01	0.00	0.00
4.A	LULUCF – Land Converted to Forest Land	CO <sub>2</sub>	(1 069)	(443)	-	100.00	100.00	0.00	0.17	0.00	0.00
4.B	LULUCF – Cropland	CO <sub>2</sub>	(1 236)	(15 363)	-	22.00	22.00	0.00	0.57	0.00	0.00
4.B	LULUCF – Cropland	N <sub>2</sub> O	14	1	-	40.00	40.00	0.00	0.00	0.00	0.00
4.C	LULUCF – Grasslands	CH <sub>4</sub>	492	947	-	64.00	64.00	0.00	0.04	0.00	0.00
4.C	LULUCF – Grasslands	N <sub>2</sub> O	152	293	-	69.00	69.00	0.00	0.01	0.00	0.00
4.D	LULUCF – Wetlands	CO <sub>2</sub>	2 498	1 475	-	-	-	0.00	0.00	0.00	0.00
4.D	LULUCF – Wetlands	CH <sub>4</sub>	6	14	-	-	-	0.00	0.00	0.00	0.00
4.D	LULUCF – Wetlands	N <sub>2</sub> O	4	9	-	-	-	0.00	0.00	0.00	0.00
4.E	LULUCF – Settlements	CO <sub>2</sub>	(2 350)	(2 391)	-	21.00	21.00	0.00	0.02	0.00	0.00
	LULUCF – Conversion of Forest Land	CO <sub>2</sub>	17 689	11 035	-	14.00	14.00	0.00	0.30	0.00	0.00
	LULUCF – Conversion of Forest Land	CH <sub>4</sub>	453	205	-	21.00	21.00	0.00	0.01	0.00	0.00

Table A2-2 Uncertainty Assessment Level and Trend with LULUCF (cont'd)

	IPCC Source Category	Gas	Base Year Emissions	2016 Year Emissions	Activity Data Uncertainty <sup>1</sup>	Emission Factor Uncertainty <sup>1</sup>	Combined Uncertainty	Combined uncertainty as % of 2016 TOTAL	Uncertainty in trend in national emissions introduced by emission factor uncertainty	Uncertainty in trend in national emissions introduced by activity data uncertainty	Uncertainty introduced into the trend in total national emissions
			kt CO <sub>2</sub> eq	kt CO <sub>2</sub> eq	%	%	%	%	%	%	%
	LULUCF – Conversion of Forest Land	N <sub>2</sub> O	226	102	-	21.00	21.00	0.00	0.01	0.00	0.00
4.G.	LULUCF – Harvested Wood Products (HWP)	CO <sub>2</sub>	127 937	128 147	-	24.00	24.00	0.20	1.47	0.00	0.02
5.A.1	Solid Waste Disposal – Managed Waste Disposal Sites	CH <sub>4</sub>	12 901	12 875	-	40.00	40.00	0.01	0.26	0.00	0.00
5.A.2	Solid Waste Disposal – Unmanaged Waste Disposal Sites – Wood Waste Landfills	CH <sub>4</sub>	3 847	3 549	-	190.00	190.00	0.01	0.47	0.00	0.00
5.B.1	Biological Treatment of Solid Waste – Composting	CH <sub>4</sub>	32	269	110.00	110.00	170.00	0.00	0.05	0.00	0.00
5.B.1	Biological Treatment of Solid Waste – Composting	N <sub>2</sub> O	23	192	110.00	110.00	170.00	0.00	0.03	0.00	0.00
5.C.1.1.b.iii	Incineration and Open Burning of Waste – Waste Incineration – Biogenic – Sewage Sludge	CH <sub>4</sub>	66	6	-	60.00	60.00	0.00	0.01	0.00	0.00
5.C.1.1.b.iii	Incineration and Open Burning of Waste – Waste Incineration – Biogenic – Sewage Sludge	N <sub>2</sub> O	81	8	5.00	110.00	110.00	0.00	0.02	0.00	0.00
5.C.1.2.a	Incineration and Open Burning of Waste – Waste Incineration – Non-Biogenic – Municipal Solid Waste	CO <sub>2</sub>	343	266	-	85.00	85.00	0.00	0.03	0.00	0.00
5.C.1.2.a	Incineration and Open Burning of Waste – Waste Incineration – Non-Biogenic – Municipal Solid Waste	N <sub>2</sub> O	54	42	-	85.00	85.00	0.00	0.00	0.00	0.00
5.C.1.2.b.ii	Incineration and Open Burning of Waste – Waste Incineration – Non-Biogenic – Other – Hazardous Waste	CO <sub>2</sub>	166	205	5.00	94.00	94.00	0.00	0.00	0.00	0.00
5.C.1.2.b.ii	Incineration and Open Burning of Waste – Waste Incineration – Non-Biogenic – Other – Hazardous Waste	CH <sub>4</sub>	0	1	5.00	110.00	110.00	0.00	0.00	0.00	0.00
5.C.1.2.b.ii	Incineration and Open Burning of Waste – Waste Incineration – Non-Biogenic – Other – Hazardous Waste	N <sub>2</sub> O	95	117	5.00	110.00	110.00	0.00	0.00	0.00	0.00
5.C.1.2.b.iii	Incineration and Open Burning of Waste – Waste Incineration – Non-Biogenic – Other – Clinical Waste	CO <sub>2</sub>	2	2	5.00	30.00	30.00	0.00	0.00	0.00	0.00
5.C.1.2.b.iii	Incineration and Open Burning of Waste – Waste Incineration – Non-Biogenic – Other – Clinical Waste	CH <sub>4</sub>	0	0	5.00	110.00	110.00	0.00	0.00	0.00	0.00
5.C.1.2.b.iii	Incineration and Open Burning of Waste – Waste Incineration – Non-Biogenic – Other – Clinical Waste	N <sub>2</sub> O	0	0	5.00	110.00	110.00	0.00	0.00	0.00	0.00
5.D	Wastewater Treatment and Discharge	CH <sub>4</sub>	451	452	-	45.00	45.00	0.00	0.01	0.00	0.00
5.D	Wastewater Treatment and Discharge	N <sub>2</sub> O	494	672	-	65.00	65.00	0.00	0.01	0.00	0.00

Notes:

- For categories where individual values are not given for emission factor and activity data uncertainty, combined uncertainty estimates are based on sectoral Monte Carlo analyses. For further information on sources of uncertainty data and calculation methods – as related to categories in the Energy, Industrial Processes and Product Use, and Waste sectors - the reader is referred to uncertainty sections in respective NIR chapters. In the case of Agriculture, emission factor uncertainty was back calculated from combined uncertainty from monte carlo analysis carried out for N<sub>2</sub>O and CH<sub>4</sub> separately and total contribution to uncertainty is the summation of uncertainty from monte carlo analysis of N<sub>2</sub>O and CH<sub>4</sub>, combined with error propagation calculations for CO<sub>2</sub>.
- The uncertainty in LULUCF as reported is driven by the results of a Monte Carlo analysis of Forest Land uncertainty. These results were highly skewed (+36% to -16%) and the Tier 1 analysis uses the largest tail of the uncertainty estimate (36%). The high uncertainty and strong trend in Forest Land removals subsequently has a large impact on national level and trend uncertainty.
- 1.A.2.g.vii, 1.A.3.e.ii, 1.A.4.a.ii, 1.A.4.b.ii, 1.A.4.c.ii

# ANNEX 3

## METHODOLOGIES

### A3.1. Methodology and Data for Estimating Emissions from Fossil Fuel Combustion

The following presents an overview of the methodology, activity data and emission factors used to estimate CO<sub>2</sub>, CH<sub>4</sub> and N<sub>2</sub>O emissions from fuel combustion sources for the Energy Sector. Additional methodological details and refinements to the general approach are presented in sections A3.1.4.1 for stationary combustion sources and A3.1.4.2 for transport sources.

#### A3.1.1. Methodology

In general, a top-down method following the Tier 3 and Tier 2 sectoral approach from the *2006 IPCC Guidelines for National Greenhouse Gas Inventories* (IPCC 2006) is used to estimate greenhouse gas (GHG) emissions from fuel combustion based on country-specific emission factors and on the quantity of fuel consumed at the source category level. As illustrated by Equation A3–1, for each source category, the quantity of fuel at the national and/or provincial level of detail is multiplied by a specific emission factor. Further refinements and deviations from the general approach to estimating combustion emissions are discussed in the stationary combustion and transport sections of this annex (sections A3.1.4.1 and A3.1.4.2, respectively). The purpose of these refinements is to increase the accuracy and allocation of the emissions associated with each source category when additional details or parameters are available. Specific methodological issues are presented in the Energy chapter (Chapter 3) of this report.

Equation A3–1 : for general fuel combustion

$$E_{Category,G} = FC_{F,R} * EF_{G,F,R,T}$$

$E_{Category,G}$	= GHG emissions by source category and by GHG (CO <sub>2</sub> , CH <sub>4</sub> or N <sub>2</sub> O)
$FC_{F,R}$	= Quantity of fuel consumed (in physical units, such as kg, L, or m <sup>3</sup> ) by fuel type (i.e. natural gas, sub-bituminous coal, kerosene, etc.) and by region
$EF_{G,F,R,T}$	= Country-specific emission factor (in physical units) by GHG, by fuel type, by region (where available) and by technology (for non-CO <sub>2</sub> factors)

Relational databases are primarily used in stationary combustion and transport models to process activity data and emission factors at national and provincial levels of detail for use in estimating GHG emissions (Figure A3–1). The national energy balance is prepared by Statistics Canada using data reported in physical units by the producing and consuming sectors. For this reason, the physical units reported by Statistics Canada have been judged the most accurate for generating emissions estimates. Country-specific emission factors, as applied, are in physical units to minimize the number of additional conversion factors and thus limit the uncertainty associated with estimates. When higher-resolution emission factors at the regional level are available, regional information is applied rather than national values to further reduce the uncertainty of these estimates (e.g. coal and natural gas emission factors account for the variation in carbon content across various regions). Combustion technology differences are addressed by non-CO<sub>2</sub> emission factors.

#### A3.1.2. Activity Data from Statistics Canada

The principal source of fuel and energy data used to estimate combustion emissions is the annual *Report on Energy Supply and Demand in Canada* (RES-D) (Statistics Canada 1990–). The RES-D uses both topdown and bottom-up approaches to estimate the supply of, and demand for, energy in Canada. The production of fuels in Canada is balanced with the use of fuels in broad categories such as import/export, producer consumption, residential and industry. Industrial energy-use data are divided into sectors based on the North American Industrial Classification System (NAICS). Currently, the energy

Figure A3–1 **GHG Estimation Process Flow**

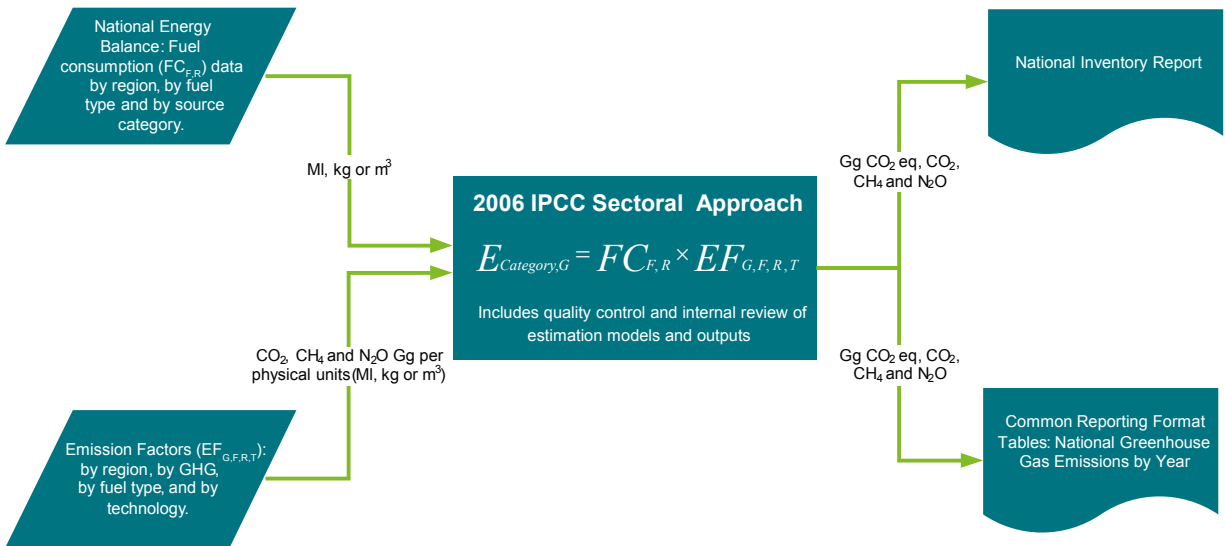

data used to generate electricity or steam by industry (auto producers) is captured by the RESD in two separate lines (one for electricity and one for steam) without any further disaggregation by industrial subcategories. Prior to 2003, these summary lines were fractionally allocated to appropriate sectors based on the quantities reported by sector in the *Industrial Consumption of Energy Survey* (ICE) (Statistics Canada 2013). After 2003, the electricity line (from auto producers) is reallocated directly to the appropriate sector based on the quantities reported by sector in the *Electric Power Thermal Generating Station Fuel Consumption Survey* (EPTGS) (Statistics Canada 2013). This reflects a change in the RESD Electricity by Industry line, which from 2003 on was replaced directly with data from the EPTGS. This improvement was implemented by Statistics Canada to increase the transparency and accuracy of subsector information, since the fuel used to generate electricity is more complete and of higher quality. The steam line continues to be allocated using the fractional method and ICE data.

While the RESD provides fuel-use data at a provincial level, in general, the accuracy of these data is not as high as that of the national data. Statistics Canada generally collects the fuel data for the RESD through a number of specific surveys directed at

suppliers of energy, provincial energy ministries and some users of energy. The accuracy of the sectoral end-use data is less than that of the total energy supply data. As a result, the total emission estimates for Canada are known with more certainty than the emissions from specific categories. Since 1995, Statistics Canada has been collecting energy-use statistics from end users through the annual *Industrial Consumption of Energy Survey* (ICE). This bottom-up approach to estimating fuel use by industry provides more accurate information at the sectoral level. Refer to Annex 4, National Energy Balance, for additional discussion on the development of the RESD and the ICE data set, including a discussion of Statistics Canada's quality assurance / quality control activities. Sector-specific surveys, like the EPTGS, are also used to verify sector trends and emissions allocation.

The combustion and transport models apply the quantity of fossil fuel consumed in physical units rather than in energy units, since this is how the information is reported to Statistics Canada by reporting facilities under the *Statistics Act*. The quantities of fossil fuel consumed are also available in gross calorific units; however, this is assumed to be less accurate, since Statistics Canada applies constant energy conversion factors (a factor for 1990

to 1997 and another factor for 1998 onward) to each fuel type without taking into account year-to-year changes, especially for variable fuels such as coal and refinery fuel gas (still gas), except for natural gas. These energy conversion factors are applied for the reporting of fuel quantities in the CRF tables, and nationally weighted values were determined for reference approach calculation (refer to Table A4-2 for details). One exception involves waste fuels, for which the data are only available in energy units from the Cement Association of Canada. Statistics Canada and Environment and Climate Change Canada have initiated a multi-year work program to better track and update energy conversion factors; refer to the Planned Improvement section of Chapter 3 for additional detail.

Additional non-Statistics Canada activity data sources used by the combustion and transport models, such as landfill gas quantities, waste fuel consumption and vehicle fleet information, are included in the specific methodological discussions (sections A3.1.4.1 and A3.1.4.2).

### A3.1.3. Fuel Combustion Emission and Oxidation Factors

A description of emission factors employed in estimating the emissions for the current fossil fuel combustion models can be found in Annex 6. The following is generally true:

**Natural Gas:** The emission factors for CO<sub>2</sub> vary depending on the source of natural gas and whether the product is marketable or non-marketable (raw natural gas for on-site consumption by natural gas producers). Therefore, emission factors are assigned for different provinces based on the origin and quality of the natural gas. The emission factors for CH<sub>4</sub> and N<sub>2</sub>O vary with the combustion technology.

**Refined Petroleum Products (RPP):** The emission factors vary with fuel type and/or combustion technology (for CH<sub>4</sub> and N<sub>2</sub>O).

**Coal:** The CO<sub>2</sub> emission factors vary by the coal properties, province of use and coal origin, whether domestic or foreign. The emission factors for CH<sub>4</sub> and N<sub>2</sub>O vary by the combustion technology.

IPCC default oxidation values are used for all fuels, except coal for which country-specific oxidation factors have been applied at the provincial level. Refer to the Recalculation section of Chapter 3 and Annex 6 for more detail on coal oxidation factors.

#### A3.1.3.1. CO<sub>2</sub> Emission Factors

CO<sub>2</sub> emissions from fuel combustion activities depend on the amount of fuel consumed, the carbon content of the fuel and the applied oxidation factor. The derivation of CO<sub>2</sub> emission factors is discussed in Annex 6, in *Fossil Fuel and Derivative Factors* (McCann 2000), *Updated Coal Emission, Energy Conversion and Oxidation Factors* (ECCC 2017) and *Updated CO<sub>2</sub> Emission Factors for Gasoline and Diesel Fuel* (ECCC 2017). Fuel properties, such as carbon content, density and heating value, were determined using accepted industrial testing standards from the American Society for Testing and Materials (ASTM) and the Canadian General Standards Board (CGSB). The hydrocarbons and particulates formed during combustion are both accounted for to some extent, but emissions of CO are included in the estimates of CO<sub>2</sub> emissions. It is assumed that CO in the atmosphere undergoes complete oxidation to CO<sub>2</sub> shortly after combustion (within 5 to 20 weeks of its release).

The waste fuel factor is based on energy content since data reported by the Cement Association of Canada (CAC) are in energy units. The emission factors employed to estimate emissions are subdivided by the type of fuel used and, in the case of N<sub>2</sub>O and CH<sub>4</sub> emissions, the combustion technology employed.

#### A3.1.3.2. Non-CO<sub>2</sub> Emission Factors

Emission factors for all non-CO<sub>2</sub> GHGs from combustion activities vary to a lesser or greater degree with:

- fuel type;
- technology;
- operating conditions; and
- maintenance and vintage of technology.



During the combustion of carbon-based fuels, a small portion of the fuel remains unoxidized as CH<sub>4</sub>. Additional research is necessary to better establish CH<sub>4</sub> emission factors for many combustion processes. Overall factors are developed for sectors based on typical technology splits and available emission factors for the sector.

During combustion, some of the nitrogen in the fuel and air is converted to N<sub>2</sub>O. The production of N<sub>2</sub>O is dependent on the combustion temperature and the emission control technology employed. Additional research is necessary to better establish N<sub>2</sub>O emission factors for many combustion processes. Overall factors are developed for sectors based on typical technologies and available emission factors for the sector. Non-CO<sub>2</sub> emission factors in this inventory are listed in Annex 6.

### A3.1.3.3. Biomass

For reporting under the United Nations Framework Convention on Climate Change (UNFCCC), CO<sub>2</sub> emissions from biomass fuels (including landfill gas) are not to be included in the Energy Sector total. CO<sub>2</sub> emissions from biomass fuel combustion are accounted for in the Land Use, Land-use Change and Forestry (LULUCF) Sector as a loss of biomass (forest) stocks. CO<sub>2</sub> from biomass combustion for energy purposes is reported as a memo item of the UNFCCC's Common Reporting Format (CRF) tables for information only. CH<sub>4</sub> and N<sub>2</sub>O emissions from biomass fuel combustion are reported in the Energy Sector in the appropriate subcategories and included in inventory totals.

## A3.1.4. Methodology for Stationary Combustion and Transport

### A3.1.4.1. Stationary Combustion

The methodology used to estimate GHG emissions from stationary fuel combustion is consistent with the IPCC Tier 2 sectoral approach, along with country-specific emission factors as outlined in the 2006 IPCC Guidelines for National Greenhouse Gas Inventories (IPCC 2006). The methodology for SF<sub>6</sub> emissions from electrical transmission systems is

presented in the Industrial Processes and Product Use Sector (Annex 3.3).

The emissions are calculated based on nationally reported activity data, except when emission factors are available at the provincial/territorial level. In these instances, the provincial/territorial emissions are aggregated to a national total.

Emission estimates are calculated using Equation A3-1 exclusively.

Activity data sources are presented in Table A3-1 for reference in the stationary combustion model methodology. The data are made available to Environment and Climate Change Canada in electronic format and may differ slightly when compared with Statistics Canada's rounded, published values.

Much of the stationary combustion model's complexity lies in the reallocation of data presented in the RESD in order to comply with the requirements of IPCC categories and UNFCCC CRF reporting tables. In addition, in keeping with 2006 IPCC Guidelines, all fuel types have been allocated based on the CRF fuel grouping of solid, liquid, gaseous, biomass and others (see Table A4-2 in Annex 4).

### Combined Heat and Power Allocation

Activity data, in the form of fuel used by utilities, are currently aggregated to two summary lines in the RESD (Electricity by Utilities and Steam Generation lines), representing electricity generation and combined heat and power facilities. In addition, solid wood waste and spent pulping liquor used by utilities are allocated to Table 10 – Solid Wood Waste and Spent Pulping Liquor.

Table A3-1 Activity Data Model References

Statistics Canada – Manufacturing, Construction and Energy Division; Report on Energy Supply Demand in Canada (RESD). Annual Report, Catalogue No. #57-003-X.
Waste fuel data – Based on CIEEDAC (2013). CIEEDAC Database on Energy, Production and Intensity Indicators for Canadian Industry. NAICS 327310 Cement Manufacturing. Canadian Industrial Energy End-use Data Analysis Centre. Also based on data collected by the Cement Association of Canada under WBCSD (2005). Cement Sustainability Initiative CO <sub>2</sub> Emissions Inventory Protocol. v.2.0
Residential fuelwood consumption – Environment Canada. 2014. Residential Fuelwood Consumption in Canada. Unpublished report. Prepared by K. Tracey, Pollutant Inventories and Reporting Division, Environment Canada.
Landfill Gas Utilization – Environment and Climate Change Canada National Inventory Report (NIR). Section A3.6: Methodology for Waste Sector.

Since the Electricity by Utilities line (RESD Line 10) is populated with EPTGS survey data, the reallocation was completed using fractions developed based on the quantities reported by the Electricity Generation subcategory in the EPTGS survey. For each fuel and each province, the fuel use data reported in the EPTGS, along with a listing of facilities that are combined heat and power facilities (generated by Environment Canada), are used to develop the combined heat and power fraction of the total fuel use. The fractions are then used with RESD Line 10 to determine what portion of that line should be reallocated to combined heat and power. The remainder is allocated to electricity generation.

The solid wood waste and spent pulping liquor allocation are discussed below.

### Electricity by Industry Allocation

Activity data, in the form of fuel used by industry (including Petroleum Refining) to generate electricity or steam, are currently aggregated to two summary lines in the RESD (Electricity by Industry and Steam Generation lines). In addition, solid wood waste and spent pulping liquor used by industry are allocated to Table 10 – Solid Wood Waste and Spent Pulping Liquor.

Since the Electricity by Industry line (RESD Line 11) is populated with EPTGS survey data:

- the reallocation of RESD Line 11 values from 1998 to present was completed using fractions developed based on the quantities reported by the Electricity Generation subcategory in the EPTGS survey. For each fuel and each province, the fuel use data reported by industry in the EPTGS for electricity generation are used to develop each industry's fraction of the total fuel use. The fractions are then used with Line 11 from the RESD to determine what portion of that line should be reallocated to a particular industry. This portion is added to the activity data already reported for that industry.
- the reallocation of RESD Line 11 values between 1990 and 1997 was completed using fractions developed based on the quantities reported by the Electricity Generation subcategory in the ICE survey, since EPTGS data are not available prior to 1998. For each fuel and each province, the fuel use data reported

by industry in ICE for electricity generation are used to develop each industry's fraction of the total fuel use. The fractions are then used with Line 11 from the RESD to determine what portion of that line should be reallocated to a particular industry. This portion is added to the activity data already reported for that industry. Since ICE data did not exist prior to 1995, for years between 1990 and 1995, the 1995 fractions were used.

Since the Steam Generation line (RESD Line 14) is populated with ICE data, the procedure used to reallocate the RESD Line 11 values between 1990 and 1997 is also applied to the RESD Line 14 values (for all years) using corresponding ICE data representing steam generation by facilities falling under the Electricity Generation subcategory.

The solid wood waste and spent pulping liquor allocation is discussed below.

### Solid Wood Waste Allocation

Activity data, in the form of solid wood waste and spent pulping liquor, are currently aggregated to a summary table in the RESD (Table 10 – Solid Wood Waste and Spent Pulping Liquor).

The Solid Wood Waste and Spent Pulping Liquor table (RESD Table 10) is populated with ICE data. The procedure used to reallocate the RESD Line 11 values between 1990 and 1997 is also applied to the Table 10 values (for all years) using corresponding ICE data representing solid wood waste and spent pulping liquor consumption by facilities falling under the Electricity Generation subcategory.

#### A3.1.4.1.1. Public Electricity and Heat Production (CRF Category 1.A.1.a)

The Public Electricity and Heat Production subcategory includes 1.A.1.a.i – Electricity Generation, 1.A.1.a.ii – Combined Heat and Power Generation, and 1.A.1.a.iii – Heat Plants. This subcategory should include all emissions from main activity producers (previously known as public utilities) of electricity generation, combined heat and power generation, and heat plants. Emissions from auto producers are allocated to their respective industrial subcategories.

Activity data from this subcategory are captured in two lines in the RESD (one for electricity and one for steam); however, they are summary lines and are not divided into electricity generation, combined heat and power, and heat plants. In addition, activity data, in the form of solid wood waste and spent pulping liquor, are currently aggregated to a summary table in the RESD (Table 10 – Solid Wood Waste and Spent Pulping Liquor). The aggregated data needs to be reallocated to the appropriate subcategory where the fuel is used. This is completed using the methods discussed in detail in section A3.1.4.1.

CO<sub>2</sub>, CH<sub>4</sub> and N<sub>2</sub>O emissions are estimated by applying Equation A3–1 to activity data and emission factors for each specific fuel. As previously discussed, in order to obtain higher accuracy in GHG emissions, regional emission factors are applied to provincial/territorial data where available. For this sector, there are regional emission factors for coal and natural gas. For the remaining fuels, the emission factors are applied to the nationally reported data.

Table A3–2 provides a summary of the methodology for the public electricity and heat production CRF category.

### A3.1.4.1.2. Petroleum Refining (CRF Category 1.A.1.b) and Manufacture of Solid Fuels and Other Energy Industries (CRF Category 1.A.1.c)

To meet the UNFCCC reporting requirements, activity data from Manufacture of Solid Fuels and Other Energy Industries were reallocated into two separate IPCC subcategories, both of which comprise the emissions associated with the combustion of fuels produced at the facilities (e.g. combustion of coal at a coal mine or natural gas at an oil and gas facility). Combustion emissions that support coal production are allocated to 1.A.1.c.i – Manufacture of Solid Fuels, while combustion emissions that support crude oil and natural gas production and upgrading of oil sands bitumen are allocated to 1.A.1.c.ii – Oil and Gas Extraction.

The methodology for estimating emissions from these subcategories involves applying Equation A3–1 on a national basis and subtracting emissions associated with flaring from the total GHG emissions for Petroleum Refining and Oil and Gas Extraction. The fuel-use data reported in the RESD include volumes of flared fuels; however, flaring emissions are calculated and reported separately in the Fugitive category. The fuel use, energy content and emission data associated

CRF Source Category <sup>1</sup>	Fuel Type <sup>2</sup>	Data Source			Provincial Aggregation <sup>3</sup>	
		Publication <sup>2</sup>	Table	Line	Fuel	Gas
1.A.1.a.i Electricity Generation	Solid Fuels	RESD	1 – Primary and Secondary Energy Coal Details (unpublished)	Electricity by utilities <sup>4</sup> Steam generation <sup>4</sup>	COAL	CO <sub>2</sub>
	Liquid Fuels	RESD	3 – Refined Petroleum Products		NA	NA
	Gaseous Fuels	RESD	1 – Primary and Secondary Energy 6 – Details of Natural Gas Liquids		NG	CO <sub>2</sub>
	Biomass	RESD	10 – Solid Wood Waste and Spent Pulping Liquor, Total Consumption <sup>4</sup>		NA	NA
1.A.1.a.ii Combined Heat and Power Generation	Solid Fuels	RESD	1 – Primary and Secondary Energy Coal Details (unpublished)	Electricity by utilities <sup>4</sup> Steam generation <sup>4</sup>	COAL	CO <sub>2</sub>
	Liquid Fuels	RESD	3 – Refined Petroleum Products		NA	NA
	Gaseous Fuels	RESD	1 – Primary and Secondary Energy 6 – Details of Natural Gas Liquids		NG	CO <sub>2</sub>
	Biomass	RESD	10 – Solid Wood Waste and Spent Pulping Liquor, Total Consumption <sup>4</sup>		NA	NA
1.A.1.a.iii Heat Plants	NO					

Notes:

- The CRF categories listed are the lowest-level subcategories for which emissions are estimated.
- Publication references are provided in Table A3–1.
- National activity data and emission factors are used except for fuels and gases specified here.
- A portion of this data source is allocated to this CRF source category prior to calculating emissions.

NA – Not applicable. National aggregation only.  
 NG – Natural gas  
 NO – Not occurring

with flaring are subtracted to avoid double counting and emissions are reallocated to the Fugitive category 1.B.2.

To determine the activity data associated with the Petroleum Refining subcategory, some data reported in the RESD must be reallocated. All refined petroleum products reported as Producer Consumption are allocated to the Petroleum Refining subcategory, except in provinces where no refinery exists and these producer-consumed RPPs are assigned to Oil and Gas Extraction. Physical quantities of liquefied petroleum gases (LPGs) reported in the RESD as producer consumption are divided between propane and butane, using energy data reported in the RESD.

Calculating the emissions associated with the fuels listed below involves summing the activity data reported under the RESD's Petroleum Refining and Producer Consumption lines and applying Equation A3-1 to:

- petroleum coke;
- still gas;
- kerosene;
- light fuel oil;
- heavy fuel oil;
- butane; and
- propane.

In addition, activity data, in the form of fuel used by industry to generate electricity or steam, are currently aggregated to two summary lines in the RESD (Line 11 – Electricity by Industry and Line 14 – Steam Generation). The aggregated data needs to be reallocated to the appropriate industry where the fuel is used. This is completed using one of two methods, which are discussed in detail in section A3.1.4.1.

Due to a lack of resolution in the RESD's Producer Consumption line, by specific industry, the Manufacture of Solid Fuels and Other Energy Industries subcategory does not include emissions associated with the transportation fuels listed below; these emissions are reported in the Petroleum Refining subcategory. In general, the combustion emissions for the Petroleum Refining subcategory from transportation fuels are calculated using

activity data reported in the RESD under Producer Consumption and Equation A3-1:

- gasoline; and
- diesel fuel.

The IPCC default emission factors for N<sub>2</sub>O are used to estimate emissions for petroleum coke and motor gasoline, and are based on the calorific value of the fuel. The gross calorific value (GCV) for petroleum coke is reported in the RESD and can change annually. As such, the emission factor for petroleum coke for both crude bitumen upgrading and crude oil refining changes on an annual basis. The conversion between the GCV and the net calorific value (NCV), a necessary part of generating annual emission factors, is based on data reported to and published by the Canadian Industrial Energy End-use Data Analysis Centre (CIEEDAC 2012).

To calculate GHG emissions from the Manufacture of Solid Fuels and Other Energy Industries subcategory, activity data for the following fuels reported as Producer Consumption in the RESD are used in Equation A3-1:

- natural gas;
- coal;
- propane; and
- butane.

The producer consumption line in the RESD includes petroleum coke, still gas and diesel used by refineries and by the crude bitumen upgrading industry. Information on the proportion of fuel consumed by the crude bitumen upgrading industry is provided in Table 11, Estimated Additions to Still Gas, Diesel, Petroleum Coke and Crude Oil, of the RESD. This information is used to reallocate the relevant quantities of petroleum coke and still gas to the Oil and Gas Extraction subcategory (CRF category 1.A.1.c.ii). Diesel reported as producer consumption is used in oil sands mining trucks and is reallocated to Off-road Transportation (see section A3.1.4.2.2).

As previously mentioned in Section A3.1.4.1.1, emissions from combusted coal are estimated at a provincial/territorial level and aggregated to a national level.

To avoid double counting, the emissions associated with flaring are subtracted from the total for this subcategory and reallocated to the relevant fugitive tables (1.B.2). Flaring emissions from the fugitive

Petroleum Refining model are subtracted from Petroleum Refining (1.A.1.b), while all other flaring emissions from the fugitive model are subtracted from Oil and Gas Extraction (1.A.1.c.ii) and reallocated to the relevant Fugitive category under 1.B.2. See section A3.2.2.6 for a more detailed description.

Table A3–3 provides a summary of the methodology for this CRF category.

### A3.1.4.1.3. Manufacturing Industries and Construction (CRF Category 1.A.2)

The Manufacturing Industries and Construction category include a number of industrial categories. Activity data in the RESD are reported for the main economic and fuel-consuming industrial categories; however, this does not include fuel used to generate electricity or steam by industry. This energy is captured in the RESD in two separate summary lines (one for electricity and one for steam), which are not broken

down by industrial categories. In addition, activity data, in the form of solid wood waste and spent pulping liquor, are currently aggregated to a summary table in the RESD (Table 10 – Solid Wood Waste and Spent Pulping Liquor). The aggregated data needs to be reallocated to the appropriate industry where the fuel is used. This reallocation is completed using the methods discussed in detail in section A3.1.4.1.

Emissions are calculated for the following categories:

- Mining;
- Iron and Steel;
- Non-ferrous Metals;
- Chemicals;
- Pulp, Paper and Print;
- Non-metallic Minerals;
- Construction; and
- Other Manufacturing (includes Food Processing, Beverages and Tobacco).

CRF Source Category <sup>1</sup>	Fuel Type <sup>2</sup>	Data Source			Provincial Aggregation <sup>3</sup>	
		Publication <sup>3</sup>	Table	Line	Fuel	Gas
1.A.1.b Petroleum Refining	Solid Fuels	NA				
	Liquid Fuels	RESD	3 – Refined Petroleum Products	Electricity by Industry <sup>4</sup> Steam Generation <sup>4</sup>	NA	NA
			11 – Estimated Additions to Still Gas, Diesel, Petroleum Coke and Crude Oil	NA		
	Gaseous Fuels	RESD	1 – Primary and Secondary Energy 6 – Details of Natural Gas Liquids	Electricity by Industry <sup>4</sup> Steam Generation <sup>4</sup> Petroleum Refining	NG	CO <sub>2</sub>
Biomass	NA					
1.A.1.c.i Manufacture of Solid Fuels	Solid Fuels	RESD	1 – Primary and Secondary Energy Coal Details (unpublished)	Producer Consumption	COAL	CO <sub>2</sub>
	Liquid Fuels	NA				
	Gaseous Fuels	NA				
	Biomass	NA				
1.A.1.c.ii Oil and Gas Extraction	Solid Fuels	NA				
	Liquid Fuels	RESD	1 – Refined Petroleum Products 6 – Details of Natural Gas Liquids	Electricity by Industry <sup>4</sup> Producer Consumption	NA	NA
			11 – Estimated Additions to Still Gas, Diesel, Petroleum Coke and Crude Oil	NA		
	Gaseous Fuels	RESD	1 – Primary and Secondary Energy	Electricity by Industry <sup>4</sup> Producer Consumption	NG	CO <sub>2</sub>
Biomass	NA					

Notes:

1. The CRF categories listed are the lowest-level subcategories for which emissions are estimated.
2. Publication references are provided in Table A3–1.
3. National activity data and emission factors are used except for fuels and gases specified here.
4. A portion of this data source is allocated to this CRF source category prior to calculating emissions.

NA – Not applicable. National aggregation only.  
NG – Natural gas

GHG emissions associated with the Manufacturing Industries and Construction category are calculated by applying Equation A3-1 to activity data reported in the RESD and emission factors for specific fuels on a national basis. Coal emissions are handled as described in Section A3.1.4.1.1. Emissions resulting from fuels used as feedstocks are reported under the Industrial Processes Sector, whereas emissions generated from the use of transportation fuels (e.g. diesel and gasoline) are allocated under the Transport category.

All emissions associated with the use of metallurgical coke in the iron and steel industry for the reduction of iron ore in blast furnaces have been allocated to the Industrial Processes Sector.

CO<sub>2</sub> emissions associated with biomass combustion are reported but not included in the national totals, whereas CH<sub>4</sub> and N<sub>2</sub>O emissions are reported and included in the totals. Industrial consumption of biomass and spent pulping liquor is reported in the RESD; however, some of the data are limited. The RESD data for Newfoundland and Nova Scotia are combined. Facility-level data is used to re-allocate this consumption to Nova Scotia. In 2010, Environment Canada conducted a review of available wood waste moisture content data and concluded that for the purposes of the National Inventory Report (NIR), solid wood waste activity data are reported on a wet-weight basis and that the average moisture content is 50%.

CO<sub>2</sub> emissions from the combustion of waste fuels in the cement industry are calculated based on data provided by the Cement Association of Canada and reported by CIEEDAC (2013) on an energy basis.

Table A3-4 provides a summary of the methodology for this CRF category.

#### A3.1.4.1.4. Other Sectors (CRF Category 1.A.4)

The Other Sectors category consists of three subcategories: Commercial/Institutional, Residential and Agriculture/Forestry/Fishing. GHG emissions associated with the Other Sectors category (with the exception of emissions from the combustion of residential firewood) are calculated by applying Equation A3-1 to activity data reported in the RESD and emission factors for specific fuels on a national basis.

The activity data used in the calculation of GHG emissions from the combustion of residential firewood are based on estimated fuel use, as determined from Environment Canada's study Residential Fuelwood Consumption in Canada (Environment Canada 2014). Firewood consumption data were collected through a survey of residential wood use for the years 1996, 2006 and 2012 (Canadian Facts 1997; TNS 2006; TNS 2012). These data were collected by province and grouped into six major appliance-type categories:

1. Fireplaces
2. Fireplace Inserts
3. Wood Stoves
4. Wood Furnaces
5. Pellet Stoves
6. Other Equipment

Some of these appliance types were further broken down into either advanced technology (catalytic or non-catalytic) or conventional (with or without glass doors, air-tight or not-air tight).

The surveys also collected data on the type of wood used by province. Since the firewood consumption data was collected on a volume basis, an average density value was determined by province, based on the proportion of the different type of wood used and the corresponding wood densities. The wood densities were taken from various Canadian wood density studies (Alemdag 1984; Gonzalez 1990; Jessome 2000).

The mass of firewood consumed for the other years was extrapolated based on the number of houses in each province using wood as a principal or supplementary heat source (Statistics Canada 1997, 2009) in relation to the survey years. GHG emissions were calculated by multiplying the amount of wood burned in each appliance by the emission factors.

CO<sub>2</sub> emissions associated with biomass combustion in the Residential category are reported but not included in the national total; however, CH<sub>4</sub> and N<sub>2</sub>O emissions are included.

The Commercial category includes GHG emissions associated with the combustion of landfill gas. As landfill gas is considered a biofuel, CO<sub>2</sub> emissions

Table A3–4 Estimation Methodology for Manufacturing and Construction

CRF Source Category <sup>1</sup>	Fuel Type	Data Source			Provincial Aggregation <sup>3</sup>	
		Publication <sup>2</sup>	Table	Line	Fuel	Gas
1.A.2.a. Iron and Steel	Solid Fuels	RES D	1 – Primary and Secondary Energy Coal Details (unpublished)	Electricity by Industry <sup>4</sup> Steam Generation <sup>4</sup> Iron and steel manufacturing	COAL	CO <sub>2</sub>
	Liquid Fuels	RES D	3 – Refined Petroleum Products		NA	NA
	Gaseous Fuels	RES D	1 – Primary and Secondary Energy 6 – Details of Natural Gas Liquids		NG	CO <sub>2</sub>
	Biomass	RES D	10 – Solid Wood Waste and Spent Pulping Liquor, Total Consumption <sup>4</sup>		NA	NA
1.A.2.b. Non-Ferrous Metals	Solid Fuels	RES D	1 – Primary and Secondary Energy Coal Details (unpublished)	Electricity by Industry <sup>4</sup> Steam Generation <sup>4</sup> Aluminum and non-ferrous metal manufacturing	COAL	CO <sub>2</sub>
	Liquid Fuels	RES D	3 – Refined Petroleum Products		NA	NA
	Gaseous Fuels	RES D	1 – Primary and Secondary Energy 6 – Details of Natural Gas Liquids		NG	CO <sub>2</sub>
	Biomass	RES D	10 – Solid Wood Waste and Spent Pulping Liquor, Total Consumption <sup>4</sup>		NA	NA
1.A.2.c. Chemicals	Solid Fuels	RES D	1 – Primary and Secondary Energy Coal Details (unpublished)	Electricity by Industry <sup>4</sup> Steam Generation <sup>4</sup> Chemicals and fertilizer manufacturing	COAL	CO <sub>2</sub>
	Liquid Fuels	RES D	3 – Refined Petroleum Products		NA	NA
	Gaseous Fuels	RES D	1 – Primary and Secondary Energy 6 – Details of Natural Gas Liquids		NG	CO <sub>2</sub>
	Biomass	RES D	10 – Solid Wood Waste and Spent Pulping Liquor, Total Consumption <sup>4</sup>		NA	NA
1.A.2.d. Pulp, Paper and Print	Solid Fuels	RES D	1 – Primary and Secondary Energy Coal Details (unpublished)	Electricity by Industry <sup>4</sup> Steam Generation <sup>4</sup> Pulp and paper manufacturing	COAL	CO <sub>2</sub>
	Liquid Fuels	RES D	3 – Refined Petroleum Products		NA	NA
	Gaseous Fuels	RES D	1 – Primary and Secondary Energy 6 – Details of Natural Gas Liquids		NG	CO <sub>2</sub>
	Biomass	RES D	10 – Solid Wood Waste and Spent Pulping Liquor, Total Consumption <sup>4</sup>		NA	NA
1.A.2.e. Food Processing, Beverages and Tobacco	Emissions for this subcategory are included in 1.A.2.f.iv. – Other Manufacturing.					
1.A.2.f. Non-Metallic Minerals	Solid Fuels	RES D	1 – Primary and Secondary Energy Coal Details (unpublished)	Electricity by Industry <sup>4</sup> Steam Generation <sup>4</sup> Cement	COAL	CO <sub>2</sub>
			Waste fuel data from the Canadian Industrial Energy End-use Data and Analysis Centre (CIEEDAC).		NA	NA
	Liquid Fuels	RES D	3 – Refined Petroleum Products	Electricity – By industry <sup>4</sup> Steam Generation <sup>4</sup> Cement	NA	NA
	Gaseous Fuels	RES D	1 – Primary and Secondary Energy 6 – Details of Natural Gas Liquids		NG	CO <sub>2</sub>
	Biomass	RES D	10 – Solid Wood Waste and Spent Pulping Liquor, Total Consumption <sup>4</sup>		NA	NA
1.A.2.g.iii Mining	Solid Fuels	RES D	1 – Primary and Secondary Energy Coal Details (unpublished)	Electricity – By industry <sup>4</sup> Steam Generation <sup>4</sup> Total mining & oil & gas extraction	COAL	CO <sub>2</sub>
	Liquid Fuels	RES D	3 – Refined Petroleum Products		NA	NA
	Gaseous Fuels	RES D	1 – Primary and Secondary Energy 6 – Details of Natural Gas Liquids		NG	CO <sub>2</sub>
	Biomass	RES D	NA		NA	NA
1.A.2.g.v Construction	Solid Fuels	RES D	1 – Primary and Secondary Energy Coal Details (unpublished)	Construction	COAL	CO <sub>2</sub>
	Liquid Fuels	RES D	3 – Refined Petroleum Products		NA	NA
	Gaseous Fuels	RES D	1 – Primary and Secondary Energy 6 – Details of Natural Gas Liquids		NG	CO <sub>2</sub>
	Biomass	RES D	NA		NA	NA
1.A.2.g.viii.1 Other Manufacturing	Solid Fuels	RES D	1 – Primary and Secondary Energy Coal Details (unpublished)	Electricity – By industry <sup>4</sup> Steam Generation <sup>4</sup> Other Manufacturing	COAL	CO <sub>2</sub>
	Liquid Fuels	RES D	3 – Refined Petroleum Products		NA	NA
	Gaseous Fuels	RES D	1 – Primary and Secondary Energy 6 – Details of Natural Gas Liquids		NG	CO <sub>2</sub>
	Biomass	RES D	10 – Solid Wood Waste and Spent Pulping Liquor, Total Consumption <sup>4</sup>		NA	NA

Notes:

1. The CRF categories listed are the lowest-level subcategories for which emissions are estimated.
  2. Publication references are provided in Table A3–1.
  3. National activity data and emission factors are used except for fuels and gases specified here.
  4. A portion of this data source is allocated to this CRF source category prior to calculating emissions.
- NA – Not applicable. National aggregation only.  
NG – Natural gas

associated with combustion are reported but not included in the national total; however, CH<sub>4</sub> and N<sub>2</sub>O emissions are included.

In addition, activity data, in the form of fuel used by industry (including Commercial/Institutional subcategory) to generate electricity are currently aggregated to a summary line in the RESD (Line 11 – Electricity by Industry). Activity data, in the form of solid wood waste and spent pulping liquor, are currently aggregated to a summary table in the RESD (Table 10 – Solid Wood Waste and Spent Pulping Liquor). The aggregated data needs to be reallocated to the appropriate subcategory where the fuel is used. This is completed using the methods discussed in detail in section A3.1.4.1.

The Agriculture/Forestry/Fishing category (CRF Category 1.A.4.c) includes emissions from stationary fuel combustion only from the agricultural and forestry industries. Emissions are from on-site machinery operation and from space heating and are estimated based on fuel use data for agriculture and forestry as reported in the RESD. Fishery emissions are reported under either the Transport or Other

Manufacturing (i.e. food processing) category. Mobile emissions associated with this category are not disaggregated and are all included as off-road or marine emissions reported under Transport.

Table A3–5 provides a summary of the methodology for this CRF category.

### A3.1.4.2. Transport (CRF Category 1.A.3)

GHG emissions from the Transport subsector are divided into six categories:

- Domestic Aviation;
- Road Transportation;
- Railways;
- Domestic Navigation;
- Other Transportation (Pipeline Transport); and
- Other Transportation (Off-road).

Emission estimates are developed at the provincial/territorial level and aggregated to the national level. Fuel combustion emissions associated with the Transport subsector are calculated using various adaptations of Equation A3–1.

CRF Source Category <sup>1</sup>	Fuel Type	Data Source			Provincial Aggregation <sup>3</sup>	
		Publication <sup>2</sup>	Table	Line	Fuel	Gas
1.A.4.a.i Commercial /Institutional – Stationary Combustion	Solid Fuels	RESD	1 – Primary and Secondary Energy Coal Details (unpublished)	Electricity – by industry <sup>4</sup> Commercial and other institutional	COAL	CO <sub>2</sub>
	Liquid Fuels	RESD	3 – Refined Petroleum Products		NA	NA
	Gaseous Fuels	RESD	1 – Primary and Secondary Energy 6 – Details of Natural Gas Liquids	Public administration	NG	CO <sub>2</sub>
	Biomass	RESD	10 – Solid Wood Waste and Spent Pulping Liquor, Total Consumption		NA	NA
		NIR	Table A3-68: Estimated MSW CH <sub>4</sub> Generated, Captured, Flared and Emitted		NA	NA
1.A.4.b.i Residential – Stationary Combustion	Solid Fuels	RESD	1 – Primary and Secondary Energy Coal Details (unpublished)	Residential	COAL	CO <sub>2</sub>
	Liquid Fuels	RESD	3 – Refined Petroleum Products	Residential	NA	NA
	Gaseous Fuels	RESD	1 – Primary and Secondary Energy 6 – Details of Natural Gas Liquids	Residential	NG	CO <sub>2</sub>
	Biomass	Estimated using Environment Canada residential fuelwood consumption model.			NA	NA
1.A.4.c.i Agriculture/ Forestry/ Fishing – Stationary Combustion	Solid Fuels	RESD	1 – Primary and Secondary Energy Coal Details (unpublished)	Electricity – by industry <sup>4</sup> Steam Generation <sup>4</sup>	COAL	CO <sub>2</sub>
	Liquid Fuels	RESD	3 – Refined Petroleum Products		NA	NA
	Gaseous Fuels	RESD	1 – Primary and Secondary Energy 6 – Details of Natural Gas Liquids	Forestry and logging and support activities for forestry Agriculture	NG	CO <sub>2</sub>
	Biomass	RESD	10 – Solid Wood Waste and Spent Pulping Liquor, Total Consumption		NA	NA

Notes:

1. The CRF categories listed are the lowest-level subcategories for which emissions are estimated.
2. Publication references are provided in Table A3–1.
3. National activity data and emission factors are used except for fuels and gases specified here.
4. A portion of this data source is allocated to this CRF source category prior to calculating emissions.

NA – Not applicable. National aggregation only.  
NG – Natural gas.



CO<sub>2</sub> emissions are predominantly dependent on the type and characteristics of fuel being combusted, whereas N<sub>2</sub>O and CH<sub>4</sub> emissions are dependent on both the fuel combusted and emission control technologies present. Annex 6 provides a complete listing of transportation-related emission factors and their specific references.

For the Road Transportation and Other Transportation (Off-road) categories, Canada uses the Motor Vehicle Emissions Simulator (MOVES) model, MOVES2014 version, developed by the U.S. EPA, and a modified version of the U.S. EPA's NONROAD model (NONROAD2012c). The primary reasons for these updates are to remain current with regulatory changes in the Canadian vehicle fleet, which are harmonized with those of the United States; to align GHG estimates with those published in the *Air Pollutant Emissions Inventory* and *Canada's Black Carbon Inventory*; and to create a bottom-up inventory for off-road emissions by making use of equipment and operational data. Use of the NONROAD model also has the added benefit of allocation to additional economic subsectors on an equipment basis; therefore, under the CRF classification system, some emissions that were previously reported in the 1.A.3 categories have been reallocated to the 1.A.2 and 1.A.4 categories. The Aviation Greenhouse Gas Emission Model (AGEM) is used to calculate aviation emissions. Railway and navigation emissions are based on fuel reported in the RESD. Combustion emissions associated with pipeline transport are estimated separately.

#### A3.1.4.2.1. Road Transportation (CRF Category 1.A.3.b.i-v) and Other Transportation (Off-road) (CRF Categories 1.A.2.g.vii, 1.A.3.e.ii, 1.A.4.a.ii, 1.A.4.b.ii and 1.A.4.c.ii)

The methodology used to estimate Road Transportation and Other Transportation (Off-road) GHG emissions follows a detailed IPCC Tier 3 approach. Since these two subcategories are collectively normalized to fuel available as reported in the RESD, a combined methodology for the two subcategories is outlined below.

### Step 1: On-road Activity Data – Vehicle Populations, Technology Penetration, Catalyst Survival Rate, Kilometre Accumulation Rates, Fuel Consumption Rates and Biofuels

#### VEHICLE POPULATIONS

Vehicles are separated into different classes depending on their fuel type, body configuration (car versus truck) and gross vehicle weight rating (GVWR). GVWR is the maximum allowable weight of a fully loaded road vehicle, including the weight of the vehicle, fuel, passengers, cargo and other miscellaneous items, including optional accessories.

Two distinct data sets are used to develop a complete vehicle population profile. Light-duty vehicle and truck populations for 1990–2002 and 2005–2015 were obtained from the *Canadian Vehicles in Operation Census*, which is maintained by DesRosiers Automotive Consultants Inc. Light-duty vehicle and truck populations for 2003–2004 were derived from Statistics Canada's *Canadian Vehicle Survey (CVS)*. Heavy-duty vehicle populations were obtained from R.L. Polk & Co. for 1994–2002 and 2005–2015. Heavy-duty vehicle populations for 2003–2004 were derived from Statistics Canada's *Canadian Vehicle Survey*, while populations for 1990–1993 were estimated based on historical population trends. The 2016 populations were estimated based on scrappage and growth rates.<sup>1</sup> Light-duty vehicles (cars) and light-duty trucks (pickups, minivans, SUVs, etc.) are those with a GVWR of less than or equal to 3900 kg, whereas heavy-duty classes have a GVWR above 3900 kg.<sup>2</sup>

Motorcycle populations for 1990–2013 were based on road motor vehicle annual registrations from Statistics Canada (CANSIM, Table 405-0001 and Table 405-0004). The annual motorcycle counts were

<sup>1</sup> Scrappage rates for all vehicle classes (including motorcycles) were developed based on historical population trends. The growth rates for light-duty vehicles and motorcycles are from the U.S. EPA Motor Vehicle Emission Simulator (MOVES2014, 2014). For all other classes, Power Systems Research Inc. provided growth rates.

<sup>2</sup> The 2005–2015 light- and heavy-duty populations received from DesRosiers and Polk were in a new format when compared with previously received data sets and were also the result of updated vehicle identification algorithms. As a result, when the 1990–2004 data set was merged with the 2005–2015 data set, there were step changes in some classes between 2004 and 2005. The classes affected were light-duty trucks (GVWR less than or equal to 3900 kg) and heavy-duty vehicle 2b and 3 classes (GVWR between 3901 kg and 6351 kg). Since the newer data set with updated algorithms is believed to be more representative, the class ratios between light-duty trucks and heavy-duty vehicle 2b and 3 classes from the newer data were applied to the older data set while maintaining the overall population of the older data set.

then stratified into model year bins with the aid of published age distributions found in the Inventory of U.S. Greenhouse Gas Emissions and Sinks (U.S. EPA, 2015). The 2014–2016 population was estimated based on a scrappage and growth rate.

### TECHNOLOGY PENETRATION

To account for the effects of emission control technologies on emission rates of CH<sub>4</sub> and N<sub>2</sub>O, estimates of the number of vehicles on the road equipped with catalytic converters and other control technologies were developed. Figure A3–2 illustrates the varying penetration percentages of evolving technologies into new light-duty gasoline vehicles (LDGVs) and light-duty gasoline trucks (LDGTs) in successive model years. Technology penetration for heavy-duty gasoline vehicles (HDGVs), heavy-duty diesel vehicles (HDDVs), light-duty diesel vehicles (LDDVs), light-duty diesel trucks (LDDTs) and motorcycles (MCs) are detailed in Table A3–6 (U.S. EPA 2017).

### CATALYST SURVIVAL RATE

With use, catalytic converters deteriorate, affecting tailpipe emission rates. Based on information from industry experts, a technology-specific deterioration rate is applied to LDGVs and LDGTs with catalytic-controlled technologies. To model the

deterioration effect, the vehicles with deteriorated catalysts are assigned to the noncatalytic controlled technology. For provinces with inspection and maintenance (I/M) programs (Ontario and British Columbia), the catalyst survival rate is not applied to Tier 0, Tier 1 or Tier 2 technologies, as these emission control technologies are inspected and replaced or repaired as necessary.

Table A3–6 **Technology Penetration for HDGVs, HDDVs, LDDVs, LDDTs and MCs**

Control Technology	Model Years
<b>Heavy-duty Gasoline Vehicles (HDGVs)</b>	
Uncontrolled	1960–1984
Non-catalytic Controlled	1985–1995
Three-way Catalyst	1996–2016
<b>Heavy-duty Diesel Vehicles (HDDVs)</b>	
Uncontrolled	1960–1982
Moderate Controls	1983–1995
Advanced Controls	1996–2016
<b>Light-duty Diesel Vehicles and Trucks (LDDVs and LDDTs)</b>	
Uncontrolled	1960–1982
Moderate Controls	1983–1995
Advanced Controls	1996–2003
Tier 2	2004–2016
<b>Motorcycles (MCs)</b>	
Uncontrolled	1960–1995
Non-catalytic Controlled	1996–2016

Note: extrapolated to the 2016 calendar year for the 2018 submission

Figure A3–2 **Technology Penetration for Light-duty Gasoline Vehicles and Trucks**

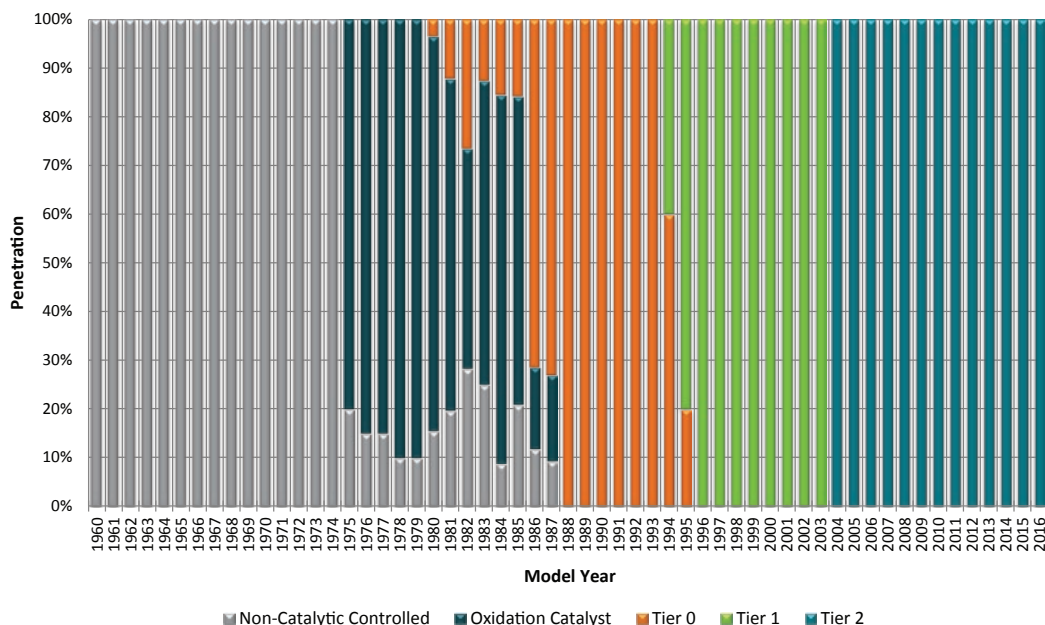

## FUEL CONSUMPTION RATES (FCR)

With the adoption of MOVES2014, fuel consumption rates are now embedded within the model in the form of energy rates in kJ/s. The rates vary, taking into account a range of default parameters or user inputs, such as vehicle type, model year, speed, road type and operating mode. As the Canadian and U.S. vehicle markets are made virtually identical through regulation, it is believed that the MOVES energy rates are representative of fuel consumption for Canadian vehicles. MOVES also factors in more current fuel efficiency regulations, such as the *On-Road Vehicle and Engine Emission Regulations* for light-duty vehicles and the *Heavy-duty Vehicle and Engine Greenhouse Gas Emission Regulations* for heavy-duty vehicles. Further documentation on MOVES energy rates for both light- and heavy-duty vehicles can be found on the U.S. EPA website at <https://www.epa.gov/moves/moves-technical-reports>.

For this submission, Canada only uses MOVES' energy allocation capability. MOVES output is on an energy basis and Canada's current emissions factors are developed on a fuel-volume basis. The energy output from MOVES is therefore converted to fuel volumes using energy conversion factors, as reported in *Updated CO<sub>2</sub> Emission Factors for Gasoline and Diesel Fuel* (ECCC 2017), taking into consideration the use of biofuels (see below). MOVES reports energy output on a lower heating value basis. Canada plans to review the GHG emission factors within MOVES for their potential use in a future submission.

## KILOMETRE ACCUMULATION RATES

Kilometre accumulation rates (KARs) are a measure of the average annual kilometres travelled by a single vehicle of a given age in a specific vehicle class. Light-duty car and truck KARs are estimated from the results reported in a study that examined observed differences in a vehicle odometer reading recorded between successive inspection and maintenance (I/M) tests from Ontario and British Columbia (Stewart Brown Associates 2013). Due to the absence of I/M programs in other jurisdictions, the Ontario KAR estimates are adopted in all other provinces and territories excluding British Columbia, where the B.C. KAR estimates are directly applied.

## BIOFUELS

Under the previous method, quantities of ethanol and biodiesel were accounted for on a volume basis using data supplied from Natural Resources Canada. In contrast, MOVES requires biofuel content on a relative content basis (i.e., percent) as an input, as well as a range of other fuel characteristics, such as vapour pressure, sulphur content, and benzene content. These parameters were derived by Environment and Climate Change Canada using information collected under the *Renewable Fuels Regulations*, *Sulphur in Liquid Fuels* reports and related sources. However, volumes of biofuels are recalculated as outputs such that emissions can be estimated on the basis of Equation A3-1 and the use of appropriate emission factors in Table A6-12.

### Step 2: On-road Fuel Calculation

Using the inputs from Step 1, on-road fuel consumption is estimated by converting MOVES2014 energy outputs into litres of fuel volume. This calculation represents the initial "bottom-up" fuel calculation for consideration in the fuel normalization process described below. On-road vehicles are grouped into eight major vehicle classes:

- Light-duty gasoline vehicles (LDGV)
- Light-duty gasoline trucks (LDGT)
- Heavy-duty gasoline vehicles (HDGV)
- Motorcycles (MC)
- Light-duty diesel vehicles (LDDV)
- Light-duty diesel trucks (LDDT)
- Heavy-duty diesel trucks (HDDV)
- Propane and natural gas vehicles.

### Step 3: Other Transportation (Off-road)

(CRF Category 1.A.3.e.ii)

GHG emissions for off-road transportation are calculated using NONROAD2012c, a Canadianized update to NONROAD2008 developed by the U.S. EPA. Key inputs to the model are equipment population, average rated power, load factor and activity (in hours/year). Further, the Canadian modifications to NONROAD include a user-defined age distribution of equipment that is not part of the U.S. model, as well as a unique coding for oil sands equipment and additional renewable fuels

capabilities. NONROAD outputs are expressed on a fuel volume basis, to which Equation A3-1 is applied using the emissions factors in Table A6-12.

Activity data used in the model are largely derived from Power Systems Research (PSR) data. PSR is an independent supplier of data which maintains PartsLink, a comprehensive database that includes off-road equipment used in Canada. A significant study conducted by PSR in 2011 forms the basis of activity input, which includes parameters such as engine populations, age distribution, engine size, load factor and hours of use for the years 1990 to 2016. Where possible, the hours of use parameter provided by PSR was replaced using Canada-specific information collected from resale markets. NONROAD default parameters used include deterioration and other factors. Updates to the 2011 data set were performed in 2012 and 2013. Unlike MOVES, which outputs on an energy basis, NONROAD calculates fuel use on a volume basis, which is later scaled upwards or downwards in the fuel normalization step (Step 4) once biofuels are taken into account.

A great advantage of NONROAD is its capability to allocate emissions to distinct sectors on an equipment basis. Primary sectors from NONROAD include agriculture, airport (equipment), commercial, construction and mining, industrial, residential, forestry, railway (equipment) and recreational equipment. Where applicable, emissions from these sectors are reported under the appropriate CRF sector.

#### Step 4: Normalization

In an effort to mitigate some of the uncertainties associated with separate bottom-up calculations for on- and off-road estimates, the fuel consumption estimates from these two subsectors are combined and balanced against top-down fuel availability information. The source of top-down fuel availability data to be considered against the bottom-up fuel consumption estimate is the RESD (Statistics Canada 1990-).

Statistics Canada has stated that the volumes of gasoline reported in the RESD include ethanol. Therefore, the estimated volume of ethanol fuel is removed from the volume of gasoline reported. As

a result, when comparing total volumes of gasoline in the RESD with that of the CRF, one should be cognizant that the CRF gasoline volume must be added to the CRF ethanol volume in order to equate to the RESD gasoline volume. For diesel fuel, the opposite is true: given that the RESD does not report biodiesel, diesel fuel volumes in the CRF will equate to the diesel fuel volumes in the RESD.

In Step 4, bottom-up estimates of fuel consumption from on- and off-road sources are pooled together on a fuel basis at the provincial/territorial level, and the total volume of fuel is scaled to match the fuel available as reported in the RESD. At a provincial level, top-down and bottom-up gasoline consumption estimates differ slightly; however, at a national level, there is a high degree of correlation between the two estimates. Please refer to Table A3-7 and Table A3-8 for the normalization factors calculated on a national basis, for gasoline and diesel fuel respectively.

#### Step 5: Emission Calculation

Once a final allocation of fuel is complete for all vehicle and equipment types, emissions are calculated using Equation A3-1 with the emission factors in Table A6-12.

##### A3.1.4.2.2. Domestic Aviation (CRF Category 1.A.3.a)

The methodology used to estimate GHG emissions from the Domestic Aviation category employs a modified IPCC Tier 3 approach. The Aviation model has been named AGEM as an acronym for Aviation Greenhouse Gas Emission Model.

This category includes all emissions from domestic air transport (commercial, private, agricultural, etc.). In accordance with the 2006 IPCC Guidelines, and because of the Tier 3 approach, military air transportation emissions are reported in the Other – Mobile category (CRF Category 1.A.5.b). Excluded are emissions from fuel used at airports for ground transport (reported under Other Transportation (Off-road) and fuel used in stationary combustion applications at airports. Emissions from international flights are designated as “bunker” emissions and are not included in national totals but are estimated and reported separately under International Bunkers.

Careful consideration should be paid when comparing emission estimates in this category against those reported to other institutions, such as the International Energy Agency (IEA). The IEA estimates are, in particular, quite different from those reported in the CRF when comparing domestic and international (bunker) emissions from aviation turbo fuel. The Tier 3 method employed by AGEM in the NIR allows detailed flight-by-flight distinction between domestic and international movements based on a flight's origin and destination. The fuel consumption values (disaggregated into domestic and international sectors) reported to the IEA by Canada assume that all fuel sold to Canadian carriers is domestic and that all fuel sold to foreign carriers is international, which greatly underestimates the amount of emissions identified as aviation bunkers, given that many movements by Canadian carriers are international in nature. Because the reporting requirements for these two separate reports (UNFCCC, IEA) do not align, the reported values will not align either.

Step 1: Activity Data: Aircraft Movements, Flight Path Length, Airport Coordinates, Aircraft Fuel Use Characteristics, Representative Aircraft Mapping, Aircraft Emission Performance

### AIRCRAFT MOVEMENTS

The aircraft movement data (AMS 2017) used in AGEM are flight-by-flight tower data collected by NAV Canada (Canada's civil air navigation services provider) starting in November 1996 and by Transport Canada before November 1996. Both data streams are processed by Statistics Canada and redistributed to NAV Canada and Transport Canada. Environment Canada receives the information directly from Statistics Canada, including small airport movements that Statistics Canada collects directly and appends to the tower data from NAV Canada.

The data identify, among other things, the origin, destination and aircraft type for any given movement

**Table A3-7 Gasoline Normalization Values, Selected Years**

		1990	2005	2010	2011	2012	2013	2014	2015	2016
Raw	Bottom-up On-Road Fuel Consumption Estimate (ML)	37 116	40 674	46 620	46 288	46 926	48 332	49 424	50 535	50 341
	Bottom-up Off-Road Fuel Consumption Estimate (ML)	8 780	3 634	4 266	3 777	3 593	3 654	4 022	4 112	3 925
	Total Bottom-Up Fuel Consumption Estimate (ML)	45 896	44 309	50 887	50 065	50 519	51 986	53 446	54 647	54 266
	Bottom-up On-Road Portion (%)	81	92	92	92	93	93	92	92	93
	Bottom-up Off-Road Portion (%)	19	8	8	8	7	7	8	8	7
Target	Total Top-down Fuel Available (ML)	33 943	40 843	43 408	42 978	43 082	44 263	43 409	44 400	45 805
	Scale Factor	74	92	85	86	85	85	81	81	84
Scaled	Final On-Road Fuel Estimate (ML)	27 485	37 484	39 741	39 713	39 999	41 133	40 115	41 027	42 461
	Final Off-Road Fuel Estimate (ML)	6 458	3 360	3 667	3 265	3 083	3 130	3 294	3 374	3 344
	Sum of Final On and Off-Road Fuel (ML)	33 943	40 843	43 408	42 978	43 082	44 263	43 409	44 400	45 805

**Table A3-8 Diesel Fuel Normalization Values, Selected Years**

		1990	2005	2010	2011	2012	2013	2014	2015	2016
Raw	Bottom-up On-Road Fuel Consumption Estimate (ML)	5 326	14 677	18 321	17 799	18 854	19 039	19 415	19 265	20 113
	Bottom-up Off-Road Fuel Consumption Estimate (ML)	9 412	10 276	10 554	9 573	8 999	8 903	8 890	9 459	9 463
	Total Bottom-Up Fuel Consumption Estimate (ML)	14 737	24 954	28 875	27 372	27 853	27 943	28 305	28 724	29 576
	Bottom-up On-Road Portion (%)	36	59	63	65	68	68	69	67	68
	Bottom-up Off-Road Portion (%)	64	41	37	35	32	32	31	33	32
Target	Total Top-down Fuel Available (ML)	13 188	22 766	25 983	27 265	26 872	27 566	27 428	27 440	25 764
	Scale Factor	89	91	90	100	96	99	97	96	87
Scaled	Final On-Road Fuel Estimate (ML)	5 265	13 913	16 858	18 172	18 529	19 037	18 871	18 482	17 585
	Final Off-Road Fuel Estimate (ML)	7 923	8 852	9 125	9 092	8 343	8 530	8 557	8 958	8 180
	Sum of Final On and Off-Road Fuel (ML)	13 188	22 766	25 983	27 265	26 872	27 566	27 428	27 440	25 764

occurring in Canada. Statistics Canada's processing of the data includes adding information based on other raw data fields provided to them as well as validation of airports, aircraft types and various data fields that are not crucial to modelling fuel use.

Military emissions are estimated based on the movement data, as they are labelled as military by Statistics Canada.

## FLIGHT PATH LENGTH

The flight path length is the true distance travelled between two airports. The movement data used for modelling are not radar data and thus do not track the exact path travelled by each individual movement. AGEM estimates the flight path length based on additional information obtained from the Federal Aviation Administration (FAA). The FAA operates an aviation model titled Aviation Environmental Design Tool (AEDT) (formerly System for assessing Aviation's Global Emissions [SAGE]) that is based on true radar data. The FAA provided Environment Canada with an extract from their model for calendar year 2005 involving Canadian airports and included the statistical measures (maximum, minimum, average, standard deviation) for the radar distance travelled between any Canadian origin and final destination for a given aircraft type (Fleming 2008a). The average distance from these combinations was then used as the distance flown when the same combination appeared in AGEM's movement data (regardless of the calendar year of the movement). There are cases, however, when a combination in AGEM exists without a corresponding average distance. In these cases, another method needed to be developed.

An adjusted great circle distance (GCD<sup>3</sup>) is used when the average radar distance is unknown. A factor applied to the GCD was developed by comparing GCD to radar distance for a given origin/destination/aircraft type. Graphing the known radar lengths against their corresponding GCDs leads to an equation that can be used for adjusting all raw GCD distances. Therefore, all GCDs are adjusted by a factor to approximate the flight path length with the factors decreasing in magnitude as the GCD increases.

---

<sup>3</sup> Great circle distance is the shortest distance between two points on a sphere; with respect to aviation, it is the shortest possible flight path length between the origin and destination of a flight movement.

## AIRPORT COORDINATES

All possible airport entries within the AGEM movement data were extracted and defined. Information on the airports such as latitude, longitude, name, elevation, etc. were compiled from various sources including Transport Canada (Cadieux 2006), the Canada Flight Supplement (NAV Canada 2009), SAGE (Fleming 2008b), the Modeling and Database Task Force (MODTF) (Fleming 2008c), the FAA (FAA 2009) and previous departmental work (Manning 2007). The main information required is the geographical coordinates so that a GCD can be calculated and used to determine the flight path length.

## AIRCRAFT FUEL USE CHARACTERISTICS

Once the flight path length is determined, the fuel consumed by the aircraft for that movement can be calculated knowing the fuel characteristics of that aircraft. The fuel characteristics of various representative aircraft are drawn from the Base of Aircraft Data (BADA) (BADA 2009), the International Civil Aviation Organization (ICAO) via their engine emissions databank (ICAO 2009), the Swedish Defence Research Agency (FOI) via their turbo prop engine emissions databank (Hagstrom 2010) and the Federal Office of Civil Aviation (FOCA) in Switzerland (FOCA 2007).

For aviation turbo fuel aircraft, the information in BADA is used for estimating fuel use from just after takeoff to landing. The ICAO information is used for defining the remaining portions of the landing and takeoff cycle (LTO), which are taxi and takeoff (explained in more detail in Step 2). Finally, the FOI serves the same purpose as the ICAO but covers the smaller turbo prop type aircraft not available in the ICAO data.

For aviation gasoline aircraft, the information in FOCA is used predominately for the LTO cycle. However, BADA is used when applicable for the LTO cycle and is always used for the cruise portion of flight (above 3000 ft).

## REPRESENTATIVE AIRCRAFT MAPPING

All possible aircraft type entries within the AGEM movement data were extracted and defined. Once defined, each aircraft was mapped to

a representative aircraft with known fuel-use characteristics so that fuel consumption could be calculated for all aircraft in AGEM. The mapping was done using published mapping guides whenever possible (BADA 2009, IPCC 2006, ICAO 2008, EMEP/CORINAIR 2006) and matching aircraft characteristics (MTOW,<sup>4</sup> number of engines, engine type, etc.) when there was no published mapping for a given aircraft.

## AIRCRAFT EMISSION PERFORMANCE

In an attempt to better estimate CH<sub>4</sub> emissions from aviation turbo fuel, aircraft-specific emission factors are used within AGEM for the LTO cycle. The factors are taken from Table 3.6.9 in the 2006 IPCC Guidelines, in the form of total emissions per LTO cycle. These factors are then adjusted by a ratio based on the total LTO fuel difference between that published in the table and that calculated in AGEM. It is recognized that a one-to-one adjustment of CH<sub>4</sub> emissions based on fuel ratio differences may not be entirely correct; however, lacking any additional information, this modification was made recognizing that the default values from Table 3.6.9 do not truthfully reflect AGEM's methodology. For the cruise portion, CH<sub>4</sub> emissions are assumed to be zero (Wiesen et al. 1994). For ease of use by the general public, the published CH<sub>4</sub> emission factor will be a fleet average across the entire time series and based on total fuel consumed (LTO and cruise).

Table 3.6.9 in the 2006 IPCC Guidelines also has N<sub>2</sub>O aircraft-specific aviation turbo fuel emission factors on a total LTO cycle basis; however, they are calculated using a Tier 1 fuel-based emission factor and therefore the Tier 1 factor is used directly since the amount of fuel consumed during the LTO cycle is calculated by AGEM.

Country-specific emission factors on a g/L basis are used for CO<sub>2</sub> emissions from aviation turbo fuel aircraft and for CO<sub>2</sub>, CH<sub>4</sub> and N<sub>2</sub>O emissions from aviation gasoline aircraft.

### Step 2: Aircraft Fuel Calculation

Fuel consumed by each individual movement is estimated using the following equation.

Equation A3-2 :

$$\text{FuelConsumption}_{\text{FlightTotal}} = \text{FuelConsumption}_{\text{LTO}} + \text{FuelConsumption}_{\text{Cruise}}$$

FuelConsumption <sub>FlightTotal</sub>	=	total fuel consumed on a per-flight basis
FuelConsumption <sub>LTO</sub>	=	fuel consumption during landing and takeoff phase (3,000 ft and below)
FuelConsumption <sub>Cruise</sub>	=	fuel consumption during the cruise phase (over 3,000 ft)

The LTO phase of flight (3000 ft and below) consists of takeoff (accelerating down the runway until liftoff), climb out (from liftoff to 3000 ft), approach (3000 ft to landing) and taxi in/out (manoeuvring from the airport runway to/from the gate). The various LTO phases of flight are quantified by using either standard time-in-modes for that phase multiplied by the fuel consumption rate for that phase (drawn from ICAO, FOI or FOCA) or BADA fuel use characteristics for the aircraft as applicable (only available for the climb-out and approach phases).

The cruise phase of flight (above 3000 ft) is calculated based on the BADA fuel-use characteristics of the aircraft and the flight path length of the movement. The cruise phase is broken up into three parts, consisting of climb (3000 ft to cruise altitude), steady-state cruise (constant cruise altitude reached after completion of climb) and descent (from cruise altitude to 3000 ft). The distance it takes to reach and descend from the steady-state cruise altitude (including the LTO portions of climb out and approach) is subtracted from the flight path length when determining the distance travelled at the steady-state cruise altitude.

The LTO and cruise phases of flight for any given movement are estimated by first using the representative aircraft mapping information, which relates the aircraft identified in the movement data to a representative aircraft with known performance characteristics. For the fuel rates of the representative aircraft that are distance-based, the flight path length for the movement is drawn from either the list of radar movement data provided by the FAA or calculated by quantifying the GCD and multiplying by an adjustment factor as explained above. The fuel rates that are time-based in the LTO cycle already have the time-in-mode defined. With the known fuel characteristics of the aircraft, the time-in-mode and flight path length, the LTO and cruise fuel estimates can be computed.

<sup>4</sup> Maximum takeoff weight.

### Step 3: Normalization

All aviation turbo fuel and aviation gasoline apparently consumed in Canada is reported in the RESD (Statistics Canada 1990–). The fuel consumed, as estimated by the bottom-up approach of AGEM, is adjusted to match that of the RESD at a national level. The adjustment to LTO and cruise fuel estimates takes place at the individual movement level, across all movements.

### Step 4: Emission Calculation

Emission estimates are generated at the individual movement level based on the normalized total fuel consumed and the appropriate emission factor as outlined in Equation A3–1 (as mentioned previously, for aviation turbo fuel, the CH<sub>4</sub> LTO emission estimate at the movement level is not fuel dependent). The individual emission estimates are then summed to generate the national emission estimate.

#### A3.1.4.2.3. Domestic Navigation

(CRF Category 1.A.3.d)

The emission calculation methodology is considered to be an IPCC Tier 2 method for CO<sub>2</sub> emissions and an IPCC Tier 1 for CH<sub>4</sub>, and N<sub>2</sub>O emissions. Domestic marine fuel consumption reported in the RESD (Statistics Canada 1990–) is multiplied by fuel-specific emission factors (see Annex 6). Fuel sold to foreign marine vessels is assumed to be used only for international travel and therefore emissions are reported under International Navigation (Marine Bunkers).

Some Canadian vessels are engaged in international marine travel. Comprehensive data that would allow an accurate disaggregation of domestic and international shipping activities by Canadian vessels are currently unavailable.

#### A3.1.4.2.4. Railways (CRF Category 1.A.3.c)

The methodology is considered to be an IPCC Tier 2 method for CO<sub>2</sub> emissions and an IPCC Tier 1 for CH<sub>4</sub>, and N<sub>2</sub>O emissions. Railway fuel consumption reported in the RESD (Statistics Canada 1990–) is multiplied by fuel-specific emission factors (see Annex 6).

In Canada, locomotives are powered primarily by diesel fuel. A review of emissions attributable to steam train operations in Canada have determined that emissions associated with steam trains are insignificant. Electrically driven locomotives are accounted for under electricity production.

#### A3.1.4.2.5. Biomass (CRF Category 1.D.3)

The methodology used to estimate emissions from the consumption of biogenic transport fuels (ethanol and biodiesel) follows a modified IPCC Tier 1 method for gasoline and diesel fuel on-road transportation and an IPCC Tier 1 method for off-road transportation, railways and domestic marine. The volume of biofuels apparently consumed for Transportation is proportionally reallocated back into the respective diesel fuel and gasoline emission technology classes based on those classes' initial consumption volumes.

The volumes of biofuels used for on- and off-road are described in Section A3.1.4.2.1. The volumes of biofuels used for the rail and marine categories are also based on information collected from Canada's Renewable Fuels Regulations. Currently, it is assumed that no biofuels are used in the aviation sector.

In lieu of specific CH<sub>4</sub> and N<sub>2</sub>O emission factors be developed for biofuels, the gasoline and diesel fuel emission factors from the equivalent emission technology classes are applied. CO<sub>2</sub> emission factors are developed according to the chemical properties of the fuel.

#### A3.1.4.2.6. Pipeline Transport

(CRF Category 1.A.3.e.i)

Pipelines represent fossil fuel combustion engines used to power motive compressors to transport oil and natural gas products. The fuel used is primarily natural gas, but some refined petroleum, such as diesel fuel, is also used. Oil pipelines tend to use electric motors to operate pumping equipment.

Combustion-related GHG emissions associated with this equipment are calculated by applying Equation A3–1 to activity data and emission factors for specific fuels on a provincial (for natural gas) and national basis.



## A3.2. Methodology for Fugitive Emissions from Fossil Fuel Production, Processing, Transmission and Distribution

Detailed methodologies for estimating fugitive emissions from solid fuel production and the oil and gas industry are covered in this annex.

As the primary source of fugitive emissions, Canada's large oil and gas industry consists of a mix of production types, including natural gas production and processing; light, medium and heavy crude oil production; oil sands mining and extraction; and synthetic crude oil production. Refer to Chapter 3 of this report for a detailed description of sources of fugitive emissions.

All GHG emissions from fuel combustion activities associated with fossil fuel exploration, production, processing, transmission and distribution are reported under the Energy Industries (Section 3.2.4) and Transport (Section 3.2.6) sections of Chapter 3, and their respective methodologies can be found in Annex 3.1 (sections A3.1.4.1 and A3.1.4.2).

### A3.2.1. Solid Fuels

#### A3.2.1.1. Coal Mining

##### Canada Specific Coal Mining Studies

Canada's fugitive emission estimates are largely based on three studies: *Methane Emissions from Canadian Coal Operations: A Quantitative Estimate*, prepared by B. Hollingshead in 1990 for the Transalta Utilities Corp. (Hollingshead 1990); *Management of Methane Emissions from Coal Mines: Environmental, Engineering, Economic and Institutional Implications of Options*, prepared by B. King in 1994 for Neill and Gunter Ltd (King 1994); and *Compilation of a National Inventory of Greenhouse Gas and Fugitive VOC Emissions by the Canadian Coal Mining Industry*, prepared by Cheminfo Services Inc. and Clearstone Engineering Ltd (Cheminfo/Clearstone 2014) for Environment and Climate Change Canada (ECCC). These three studies contain mine-specific information upon

which Canada has based its country-specific data, parameters and information regarding surface and underground mines, and they are confidential.

The Hollingshead study was commissioned by Transalta Utilities Corp., with the goal of estimating methane emissions from coal mines and coal combustion in Canada. The study developed, for the year 1989, estimates of fugitive emissions from underground and surface mines and combustion emissions from all coal use in Canada. As such, the emphasis of this study was not on developing emission factors that would be usable on a yearly basis, but rather on providing a snapshot of all emissions from coal for a particular year. However, in the process of estimating these total emissions, a large amount of useful data was collected pertaining to the methane composition of coal mined in Canada.

Canada has both underground and surface coal mines, and the method developed by King (1994) produced CH<sub>4</sub> emission factors (EFs) for all coal types and all individual coal mines. Where possible, King employed the Canada-specific data included in the Hollingshead study, while clearly identifying and explaining this data source. King's method for surface and underground mines is a modified version of a process developed for the International Energy Agency by the Coal Industry Advisory Board (CIAB). Further discussion of some of these modifications can be found in the section below on surface mines. Prior to the 2016 submission, the EFs for CH<sub>4</sub> determined in the King (1994) study were used to estimate the CH<sub>4</sub> fugitive emissions from all 23 operational mines and from all mines abandoned after 1990 in Canada.

In 2014, ECCC awarded a contract to Cheminfo Canada and Clearstone Engineering to update the EFs for coal mines in western Canada. The study produced new emission factors for seven of the 21 active surface mines using field tests from two sub-bituminous coal mines in central Alberta, one bituminous coal mine in northeast British Columbia and one bituminous coal mine in northwest Alberta. Results from the four tested mines were applied to three nearby mines that exploited the same coal seams and had similar geography. The mobile plume transect system (MPTS) that was employed develops a two-dimensional y-z plot of the pollutant concentration and wind profile downwind of the

target source(s). The measurement system comprised: (1) a cavity ring-down spectrometer; (2) an 8-channel multiplexer sampling system; (3) an ultrasonic 3-D wind anemometer; (4) a GPS and inertial system; (5) a vehicle (SUV) equipped with a vertical sampling mast; and (6) a computer and software.

The emissions model is a hybrid of IPCC Tier 3 and Tier 2 methodologies that depends on the availability of mine-specific data. Gross production provided by Statistics Canada, before cleaning and prep work, is used to calculate fugitive emissions for all mine types. The associated post-mining activity emissions are accounted for in the underground and surface mining EFs. Additional details of the methodologies used to estimate the emissions from underground and surface mines are provided below.

The emission factors vary for each coal field, region and mine type, whether above or below ground.

### Underground Mines

King (1994) estimated emissions for underground mines on a mine-specific basis by summing emissions from the ventilation system, degasification systems and post-mining activities. In the absence of measured data, emissions from the mine shaft ventilation system were estimated using Equation A3-3.

Equation A3-3 :

$$Y = 4.1 + (0.023 \times X)$$

Y = emissions of CH<sub>4</sub> per gross tonne of coal mined, m<sup>3</sup> CH<sub>4</sub>/t coal  
X = depth of mine, m

Emissions from post-mining activities were estimated by assuming that 60% of the remaining coal CH<sub>4</sub> (after removal from the mine) is emitted to the atmosphere before combustion. If the CH<sub>4</sub> content of the mined coal was unknown, then 1.5 m<sup>3</sup>/t, the global average for coals (King 1994) was assumed. All underground mines in Canada are drift mines and have an effective depth of zero metres. Emissions from post-mining activities are included in the coal production emission factors, after all quantities are converted to mass units, using a standard conversion of 0.67 kg/m<sup>3</sup> CH<sub>4</sub>.

Between 1992 and 1999, all underground mining ceased in eastern Canada. The remaining underground mines were located in Alberta and British Columbia and were less gassy than mines in eastern Canada. In 2015, all underground coal mining ceased in Canada.

### Surface Mines

The CIAB methodology was modified to incorporate confidential Canadian, or United States, site-specific data (from King, Hollingshead and Cheminfo/Clearstone) for the three coal types mined in Canada, rather than using a generalized international data set to represent country-specific circumstances. King developed emission factors by region, by mine and by coal types; the average CH<sub>4</sub> content of bituminous or sub-bituminous coal was 0.4 m<sup>3</sup>/t (based on tests at 50 mines in the United States, obtained by King) and the Canada-specific methane content for lignite was 0.05 m<sup>3</sup>/t (Hollingshead 1990), with the assumption that 60% of the gas is released before combustion. A field testing campaign to measure fugitive emissions of CH<sub>4</sub>, CO<sub>2</sub> and VOCs was performed on four coal mines in late February 2014:

- Sites 1 & 2: two sub-bituminous coal mines in central Alberta;
- Site 3: one bituminous coal mine in northeast BC; and
- Site 4: one bituminous coal mine in northwest Alberta.

Methane (CH<sub>4</sub>) emissions were measured remotely using a ground-based mobile plume transect system (MPTS) for area sources and tracer tests for volume and point sources (Cheminfo/Clearstone 2014). Data from this field testing was used to modify the CH<sub>4</sub> emission factors of 7 of the 23 producing mines in Canada. The EFs in Table A3-9 incorporate these data and assumptions. In addition, the overall CH<sub>4</sub> emission factor uncertainty is reported in Table A2-1 category 1.B.1.a Fugitive Sources – Coal mining and Handling.

Surrounding unmined strata are a significant source of emissions from surface mines. Using Canadian mine-specific data from the Hollingshead study, King applied a high-wall adjustment to the surrounding unmined strata, to a depth of 50 m below the mining surface. Base EFs for surface mining were increased

by 50% (King 1994) to account for this out-gassing adjustment and are reflected in the emission factors in Table A3–9.

To obtain the emissions from coal mining, Equation A3–4 is used.

Equation A3–4 :

$$\text{Provincial Emissions} = \sum (EF_{i,j,k,l} \times \text{Coal}_{i,j,k,l})$$

- $EF_{i,j,k,l}$  = the emission factor from the King (1994) or Cheminfo/Clearstone (2014) studies for province i, coal type j, mine k and coal field l
- $\text{Coal}_{i,j,k,l}$  = the gross production of coal for province i, coal type j, mine k and coal field l

Emissions are calculated for each province and then summed to determine the emission estimate for Canada.

Despite the closing of east coast underground mines, production increases at less gassy surface mines in Alberta and British Columbia have sustained Canada's total annual coal production. The net effect is that, while production has stayed steady, total fugitive emissions associated with coal mining have declined significantly since 1990.

### Activity Data

The model requires the gross mine output data for each type of coal mined in each province. Until 2002, the data was obtained from Statistics Canada's Coal and Coke Statistics publication (Cat. No. 45-002-X, Table 2). In 2002, the publication was discontinued, and Statistics Canada now

provides this data directly to Environment and Climate Change Canada via a memorandum of understanding.

### Emission Factors

Emission factors were developed by coal type, coal mine type and coal field. Because of confidentiality requirements, factors can only be reported at the provincial level. Therefore, weighted emission factors were developed at the provincial level.

These weighted emission factors, by mine and coal type, were developed using the King (1994) and Cheminfo/Clearstone (2014) studies and are listed in Table A3–9.

#### A3.2.1.2. Abandoned Underground Coal Mines

Coal mine methane (CMM) and other gases naturally exist within coal seams and are released to the atmosphere under suitable conditions. Of these emissions, methane is the gas of greatest concern, while releases of other gases, such as CO<sub>2</sub>, are small and are not estimated (IPCC 2006).

As noted in A3.2.1.1, structural disturbance exposes the coal to lower atmospheric pressures, allowing the release of fugitive emissions during mining and post-mining operations, including handling, crushing and transportation. Once an underground mine closes and active venting stops, emissions may continue for decades. After production ceases, all subsequent emissions are estimated using the model described in this section.

Table A3–9 Fugitive Emission Factors for Coal Mining

Area	Coal Type	Mine Type	Emission Factor	Units
Nova Scotia	Bituminous	Surface	0.07	t CH <sub>4</sub> /kt coal mined
Nova Scotia	Bituminous	Underground	14.49	t CH <sub>4</sub> /kt coal mined
New Brunswick	Bituminous	Surface	0.07	t CH <sub>4</sub> /kt coal mined
Saskatchewan	Lignite	Surface	0.07	t CH <sub>4</sub> /kt coal mined
Alberta	Bituminous	Surface	0.55	t CH <sub>4</sub> /kt coal mined
Alberta	Bituminous	Underground	1.69	t CH <sub>4</sub> /kt coal mined
Alberta	Sub-bituminous	Surface	0.20	t CH <sub>4</sub> /kt coal mined
British Columbia	Bituminous	Surface	0.86	t CH <sub>4</sub> /kt coal mined
British Columbia	Bituminous	Underground	2.78	t CH <sub>4</sub> /kt coal mined

Source: Adapted from King (1994) and Cheminfo et al. (2014).

## Methodology

Coal mine methane is influenced by many factors, including geological seam structure, coal rank and characteristics, mining activities, pressure gradients, mine flooding and post-mining venting and capping. Though no Canadian data is available on post-mining venting and capping, provincial regulations require all recently abandoned mines to be capped for safety.

The IPCC Tier 2 equation for abandoned mines takes the general form in Equation A3–5.

Equation A3–5 :

$$CH_4 \text{ Emissions} = \text{Unflooded Mines} \times \text{Fraction Gassy} \times \text{Average Emission Rate} \times EF \times \text{Conversion Factor}$$

<b>CH<sub>4</sub> Emissions</b>	=	yearly emissions (Gg/year)
<b>Unflooded Mines</b>	=	number of unflooded mines
<b>Fraction Gassy</b>	=	% of mines defined as gassy
<b>Average Emission Rate</b>	=	(m <sup>3</sup> /year)
<b>EF</b>	=	emission factor, dimensionless, of the form (1+aT) <sup>b</sup>
<b>Conversion Factor</b>	=	converts CH <sub>4</sub> volume to mass – (0.67 kg/m <sup>3</sup> , at 20°C and 1 atmosphere pressure)

The IPCC Tier 3 equation for abandoned mines takes the general form in Equation A3–6.

Equation A3–6 :

$$CH_4 \text{ Emissions} = (\text{Emission rate at closure} \times EF \times \text{Conversion Factor})$$

<b>CH<sub>4</sub> Emissions</b>	=	yearly emissions (Gg/year)
<b>Emission rate at closure</b>	=	known emission rate for specific mine (m <sup>3</sup> /year)
<b>EF</b>	=	emission factor, dimensionless, of the form (1+aT) <sup>b</sup>
<b>Conversion Factor</b>	=	converts CH <sub>4</sub> volume to mass – (0.67 kg/m <sup>3</sup> , at 20°C and 1 atmosphere pressure)

Detailed data on mine CH<sub>4</sub> emission rates during production years was only available for five mines in Nova Scotia (King 1994). This data allowed the use of Equation A3–6, following the IPCC Tier 3 approach, to estimate abandoned mine emissions in this region. For all other regions of Canada, known production data for abandoned mines was averaged over the life of the mines, and the EFs in Table A3–9 were used

to estimate emissions in the final year of production. On the basis of this estimate, Equation A3–5 was used to calculate emissions. Calculations were done using five time intervals, which can be seen in Table A3–12 following the Tier 2 approach for the determination of percent gassy mines per time interval. Mines abandoned before 1900 are assumed to be non-emitting (IPCC 2006).

Following the end of mining activities, methane emissions have been shown empirically to drop off following a hyperbolic decline curve. This is modelled using the IPCC Tier 2/3 emission factor equation (1+aT)<sup>b</sup>, where a and b are mine- or basin-specific constants and T is the time since abandonment (IPCC 2006). See Table A3–10 for a list of constants applied to Canadian data. This IPCC EF formula was used for all provincial estimates.

Methane emissions from flooding mines decrease dramatically once active pumping ceases. Water pressure inhibits methane from being emitted due to reduced relative permeability. U.S. EPA empirical studies (U.S. EPA 2004) based on U.S. mines indicate that mine flooding occurs within eight years. The 2006 IPCC Guidelines (IPCC 2006) indicate that fully flooded mines be assigned zero emissions but be explicitly listed.

For the purposes of calculating emissions, mines are assumed unflooded unless specific data exists. Provincial experts in Alberta indicated that most mines are flooded, but had knowledge of flooding at only the Bellevue Mine Museum. Therefore, only the 12 abandoned mines in the near vicinity of the Bellevue Mine Museum—that closed over 20 years ago—were assumed flooded. For Nova Scotia, provincial experts at Nova Scotia Environment confirmed that underground mines started flooding immediately after pumps were turned off and that all mines were flooded by end of summer, 2013.<sup>5</sup>

5 Nova Scotia Environment. 2015. Personal communication (email from Miller M, Policy Analyst, Nova Scotia Environment to Baker W, Pollutant Inventories and Reporting Division, Environment and Climate Change Canada, dated November 16, 2015).

Table A3–10 Tier 2/3 – Emission Factor Coefficients

Coefficients for Tier 2/3 Emission Factor		
Coal Rank	a	b
Anthracite	1.72	-0.58
Bituminous	3.72	-0.42
Sub-bituminous	0.27	-1.00

Table A3-11 characterizes the condition of abandoned mines by flooded and non-flooded, for all regions of Canada that have underground coal mines.

Nova Scotia Environment. 2015. Personal communication (email from Miller M, Policy Analyst, Nova Scotia Environment to Baker W, Pollutant Inventories and Reporting Division, Environment and Climate Change Canada, dated November 16, 2015).

The IPCC defaults in Table A3-12 were used to estimate the percentage of gassy mines in each region and time interval. For all regions of Canada, with the exception of Saskatchewan, the default high values for gassiness were assumed

The lower IPCC default percentage of gassy mines was chosen for Saskatchewan mines based on time since abandonment, lignite rank, small mine size and shallow depth—often dug from a riverbed into a slight hill. Additionally, during a public safety review, all mine entrances were either capped or sealed. The non-gassy nature of these mines was previously reported in Hollingshead 1990.

### Activity Data

This model uses data obtained from industry and from provincial and federal government sources. The general lack of detailed data sources affected the choice of estimation methods, preventing the incorporation of likely but unconfirmed flooding and mine-specific emissions measurements. Conservative assumptions were made when accurate data was unavailable for mine gassiness, flooded status and emission factors.

Table A3-11 Tier 2/3 – Abandoned Underground Coal Mines, 2016		
Region	Number of Abandoned coal mines <sup>a</sup>	Number of abandoned mines flooded <sup>b</sup>
Nova Scotia <sup>c</sup>	282	282
Saskatchewan <sup>d</sup>	245	0
Alberta	855	13
British Columbia	51	0
<b>CANADA</b>	<b>1 433</b>	<b>295</b>

a. Only mines that produced more than 0.5 kilotonnes are included.  
 b. When no data is available, mines are assumed to be non-flooded.  
 c. Tier 2 & 3 estimates used for Nova Scotia.  
 d. Saskatchewan lignite mine estimate uses IPCC Tier 2 sub-bituminous emissions factor calculated for each time band (see IPCC 2006 4.27, Equation 4.1.12).

## Emissions

The results of emission calculations for select years can be seen in Chapter 3.3.1 of the NIR. Abandoned mines in Nova Scotia have historically contributed the largest proportion of emissions; the two emission peaks in 1993 and 2000 correspond to closures of large mines in that province. There were two recent mine abandonments and the effect of these closures on the model's decline curves are visible in the most recent reporting years.

### A3.2.2. Oil and Natural Gas

#### A3.2.2.1. Upstream Oil and Natural Gas Production

Fugitive emissions from the upstream oil and gas (UOG) industry are based on two separate studies: a study titled *A National Inventory of Greenhouse Gas (GHG), Criteria Air Contaminant (CAC) and Hydrogen Sulphide (H<sub>2</sub>S) Emissions by the Upstream Oil and Gas Industry* (CAPP 2005a), prepared by Clearstone Engineering Ltd. for the Canadian Association of Petroleum Producers (CAPP) and referred to hereafter as the CAPP study, and an update to the inventory that was completed in 2014 for Environment Canada by Clearstone Engineering Ltd. and referred to hereafter as the UOG study (Environment Canada 2014). Both inventories used an IPCC Tier 3 bottom-up assessment to estimate all GHG emissions from the UOG sector, with the exclusion of oil sands mining, extraction and upgrading. The CAPP study provided a detailed emission inventory for the year 2000, while the UOG study produced inventories for the years 2005 and 2011.

Table A3-12 Tier 2 – IPCC Default – % Gassy Mines per Time Interval		
Time Interval	Low	High
1900–1925	0%	10%
1925–1950	3%	50%
1951–1975	5%	75%
1976–2000	8%	100%
2001–present	9%	100%

Table A3–13 lists the sectors and sources that were estimated in the CAPP and UOG studies (CAPP 2005a; Environment Canada 2014) and the allocation of these emissions according to the Common Reporting Format (CRF) categories.

In general, the emission inventories for the years 2000, 2005 and 2011 were used directly, except for a few special cases. If a specific source did not exist in one of the inventory years (e.g. the 2000 inventory) due to insufficient data, but did exist in another inventory year (e.g. the 2005 inventory), then emissions for that particular source were extrapolated from the known year and included in the inventory that was missing data to ensure completeness. A brief description of the methodology used in the CAPP and UOG studies is presented below, along with the methodology used to estimate the emissions for 1990–1999, 2001–2004, 2006–2010 and from 2012 onwards.

## Methodology for the 2000, 2005 and 2011 Estimates

The emission estimates contained in the CAPP and UOG studies were developed using a bottom-up approach, beginning at the individual facility and process unit level and aggregating the results to provide emission estimates by facility and geographic area. The Canadian UOG sector's assets and operations are vast: the 2011 inventory included over 300 000 capable oil and gas wells, 14 100 batteries producing gas into more than 5000 gathering systems delivering to almost 750 gas plants, and 24 000 oil batteries delivering to 150 tank terminals, all of which are interconnected by tens of thousands of kilometres of pipeline carrying hydrocarbons from wells to batteries to plants and finally to markets.

Table A3–13 Allocation of UOG Inventory Emissions to CRF Fugitive Categories

CRF Fugitive Category	Emission Sector Categories	Emission Source Categories
1.B.2.a.2 Oil – Production	Light/Medium Crude Oil Production	Fugitive Equipment Leaks; Loading/Unloading; Storage Losses
	Heavy Crude Oil Cold Production	Fugitive Equipment Leaks; Loading/Unloading; Storage Losses
	Well Servicing	Fugitive Equipment Leaks; Loading/Unloading; Storage Losses
	Heavy Crude Oil Thermal Production	Fugitive Equipment Leaks; Loading/Unloading; Storage Losses
	Well Testing	Fugitive Equipment Leaks; Loading/Unloading; Storage Losses
	Disposal and Waste Treatment	Fugitive Equipment Leaks
1.B.2.a.3 Oil – Transport	Petroleum Liquids Transportation	Fugitive Equipment Leaks; Storage Losses
1.B.2.b.2 Natural Gas – Production	Natural Gas Production	Fugitive Equipment Leaks; Loading/Unloading; Storage Losses
1.B.2.b.3 Natural Gas – Processing	Natural Gas Processing	Fugitive Equipment Leaks; Loading/Unloading; Storage Losses
1.B.2.b.4 Natural Gas – Transmission and Storage	Gas Transmission; Gas Storage	Fugitive Equipment Leaks; Spills/Pipeline Ruptures
1.B.2.b.5 Natural Gas – Distribution	Gas Distribution	Fugitive Equipment Leaks; Spills/Pipeline Ruptures
1.B.2.b.6 Natural Gas – Other – Accidents and Equipment Failures	Accidents and Equipment Failures	Surface Casing Vent Flow/Gas Migration; Spills/Pipeline Ruptures
1.B.2.c.1.i Venting – Oil	Light/Medium Crude Oil Production	Glycol Dehydrator Off-Gas; Reported Venting; Unreported Venting
	Heavy Crude Oil Cold Production	Glycol Dehydrator Off-Gas; Reported Venting; Unreported Venting
	Heavy Crude Oil Thermal Production	Glycol Dehydrator Off-Gas; Reported Venting; Unreported Venting
	Petroleum Liquids Transportation	Reported Venting; Unreported Venting
1.B.2.c.1.ii Venting – Natural Gas	Natural Gas Production	Glycol Dehydrator Off-Gas; Reported Venting; Unreported Venting
	Natural Gas Processing	Glycol Dehydrator Off-Gas; Formation CO <sub>2</sub> ; Reported Venting; Unreported Venting
	Gas Transmission	Reported Venting
	Gas Distribution	Glycol Dehydrator Off-Gas; Reported Venting; Unreported Venting
	Gas Storage	Reported Venting; Unreported Venting
1.B.2.c.1.iii Venting – Combined	Well Drilling; Well Servicing	Reported Venting
	Well Testing	Glycol Dehydrator Off-Gas; Reported Venting; Unreported Venting
	Disposal and Waste Treatment	Unreported Venting
1.B.2.c.2.i Flaring – Oil	Light/Medium Crude Oil Production; Heavy Crude Oil Production; Heavy Crude Oil Thermal Production; Petroleum Liquids Transportation	Flaring
1.B.2.c.2.ii Flaring – Natural Gas	Natural Gas Production; Natural Gas Processing; Gas Transmission; Gas Storage; Gas Distribution	Flaring
1.B.2.c.2.iii Flaring – Combined	Well Drilling; Well Servicing; Well Testing; Disposal and Waste Treatment	Flaring

Emissions from flaring, venting, equipment leaks, formation CO<sub>2</sub> venting, storage losses, loading/unloading losses and accidental releases were estimated. The basic methods used to estimate GHG emissions were:

- emission monitoring results;
- emission source simulation results;
- emission factors; and
- destruction and removal efficiencies.

In order to estimate emissions, large amounts of data were collected including:

- measured volumes of natural gas taken from the process;
- vented and flared waste gas volumes;
- fuel purchases (propane, diesel fuel, etc.);
- fuel analyses;
- emission monitoring results;
- process operating conditions that may be used to infer the work being done by combustion devices (gas compositions, temperatures, pressures and flows, etc.); and
- spill and inspection reports.

Other required data included the following:

- types of processes being used;
- equipment inventories;
- emission source control features;
- sulphur content of the fuels consumed and waste gas flared; and
- composition of the inlet and outlet streams.

Refer to the CAPP study (CAPP 2005a) and UOG study (Environment Canada 2014) for further details.

### Methodology for Extrapolating Emission Estimates

The method for extrapolating emissions from a known inventoried year to other non-inventoried years was developed by Clearstone Engineering Ltd. (CAPP 2005b). This method was used to backcast the 2000 emission estimates for the 1990–1999 time period, to extrapolate the 2011 inventory for 2012 onwards and, in conjunction with other curve fitting methods, to interpolate the 2001–2004 and 2006–2010 time periods.

Equation A3–7 is used to estimate emissions for non-inventoried years by multiplying base year emissions data for a given source and sector by the ratio of activity data for the non-inventoried year to that of the base year. Various types of activity data for each province/territory and year were used, such as natural gas and crude oil production volumes, fuel, flare and vent volumes, number of wells drilled, number of spills, ruptures and blowouts, total capable oil and gas wells, and shrinkage. Not all activity data is available for all years or all regions. Emission sources for specific sectors and regions were extrapolated using the most appropriate activity data. Where activity data was not available for the entire time series, the methodology to interpolate intermediate years, which is described later in this section, was used to provide one consistent time series.

Table A3–14 lists the publicly available activity data used to extrapolate emissions along with the corresponding data source. Table A3–15 contains a list of the activity data used to estimate flaring emissions for each region, sector category and time period while Table A3–16 contains the same information for reported venting. Table A3–17 displays the activity data that is used to extrapolate emissions for all other UOG fugitive sources such as fugitive equipment leaks, unreported venting<sup>6</sup>, storage losses, etc.

Equation A3–7 :

$$ER_{i,j}^k = ER_{i,j}^{baseYr} \times \left( \frac{AF_j^k}{AF_j^{baseYr}} \right)$$

$ER_{i,j}^k$  = emission rate of compound i, source j, and year k, t/year

$ER_{i,j}^{baseYr}$  = base year (e.g. 2011) emission rate for compound i and source j, t/year

$AF_j^k$  = activity factor for source j and year k

$AF_j^{baseYr}$  = base year (e.g. 2011) activity factor for source j

The emissions for 1990–1999 were backcast by sector and source at the provincial level based on the year 2000 emission estimates from the CAPP study

<sup>6</sup> Unreported venting includes venting from processes or equipment that is not typically included in reported venting volumes. This includes pneumatic devices (e.g. chemical injection pumps, natural gas operated instrumentation), compressor start gas, purge gas and blanket gas that is discharged directly to the atmosphere and gas vented from drill-stem tests.

(CAPP 2005a). The only exception to this was the province of Nova Scotia, which from 1992 to 1999 was an oil-only producing province. In 2000, it switched to a gas-only producing province. As such, the year 2000 data could not be used to estimate emissions for the 1990–1999 time period, and Nova Scotia's fugitive emissions were extrapolated based

on CAPP's 1995 UOG study data (CAPP 1999). Refer to the UOG study (CAPP 2005a) for further details.

The emissions from 2012 onwards were extrapolated using emissions by sector and source at the provincial/territorial level based on the year 2011 emission estimates from the UOG study (Environment Canada 2014).

Table A3–14 Required Activity Data and Its Source

Publisher	Publication	Activity Data
Alberta Energy Regulator (AER)	ST60B: Upstream Petroleum Industry Flaring and Venting Report (AER 2017a)	Reported venting and flaring volumes
	ST3: AER Industries Monthly Statistics, Gas Supply and Disposition (AER 2017b)	Shrinkage
	Alberta's Energy Reserves and Supply/Demand Outlook (AER 2017d)	In-situ bitumen production
	AER Compliance Dashboard (AER 2017e)	Number of incidents
British Columbia Government	Production and distribution of natural gas (BC 2017)	Reported venting and flaring volumes Shrinkage
British Columbia Oil and Gas Commission	Drilling Kicks and Blowouts by Area (BCOGC 2017)	Sum of kicks and blowouts
Canada–Newfoundland and Labrador Offshore Petroleum Board (CNLOPB)	Development Wells – Hibernia (CNLOPB 2017a)	Number of capable wells
	Development Wells – Terra Nova (CNLOPB 2017b)	Number of capable wells
	Development Wells – White Rose (CNLOPB 2017c)	Number of capable wells
	Development Wells – North Amethyst (CNLOPB 2017d)	Number of capable wells
	Environment Statistics – Spill Frequency and Volume Annual Summary (CNLOPB 2017e)	Number of spills
Canadian Association of Petroleum Producers (CAPP)	Statistical Handbook for Canada's Upstream Petroleum Industry (CAPP 2017)	Total wells drilled (including dry and service) (Tables 1.2b – 1.2f)
		Sum of Operated Oil Wells (Table 3.17a) and Operated Gas Wells (Table 3.18a)
Manitoba Government	Petroleum Industry Spill Statistics (MB 2017)	Number of spills
New Brunswick Energy and Resource Development	Monthly Production Statistics (NBERD 2017)	Light/medium crude oil production Natural gas production
Saskatchewan Ministry of Economy	2016 Crude Oil Volume and Value Summary (SK MOE 2017a)	Light/medium crude oil production Heavy crude oil production
	Saskatchewan Fuel, Flare and Vent (SK MOE 2017b)	Reported flaring and venting volumes
	Saskatchewan Upstream Oil and Gas IRIS Incident Report (SK MOE 2017c)	Number of spills
	Saskatchewan Annual Petroleum Statistics (SK MOE 2009–2011)	Reported flaring and venting volumes Shrinkage
	Saskatchewan Mineral Statistics Yearbook, Petroleum and Natural Gas. (SK MOE 1990–2008)	Reported flaring and venting volumes Shrinkage
Statistics Canada	CANSIM Table 131-0001 Supply and disposition of natural gas, monthly (Statistics Canada No date (a))	Gross production Field flared and waste Field disposition and usage Gathering system disposal and use Plant uses Shrinkage
	CANSIM Table 131-0004 Supply and disposition of natural gas, monthly (Statistics Canada No date (b))	Gross withdrawals
	CANSIM Table 126-0001 Supply and disposition of crude oil and equivalent, monthly (Statistics Canada No Date (c))	Heavy crude oil production Light/medium crude oil production Synthetic crude oil production Crude bitumen production
	CANSIM Table 126-0003 Supply and disposition of crude oil and equivalent, monthly (Statistics Canada No Date (d))	Heavy crude oil production Light/medium crude oil production Synthetic crude oil production Non-upgraded production of crude bitumen
	CANSIM Table 134-0004 Supply and Disposition of refined petroleum products (Statistics Canada No Date (e))	RPP domestic sales



## Methodology for 2001–2004 and 2006–2010

In order to estimate emissions for the 2001–2004 and 2006–2010 time periods, all three base year inventories (2000, 2005 and 2011) were extrapolated for the 2000–2011 time period using the method described above. This resulted in three curves which were used to interpolate the intermediate years by using either a “wedging” or “proportional adjustment” method, depending on the circumstance. The “wedging” method was used unless it resulted in negative emission estimates for any year in the time period. Less than 0.3% of cases required the use of the “proportional adjustment” method.

### Wedging

The “wedging” method evenly distributes the difference in emissions for a given source and sector in a given province between an inventoried year and an extrapolated year to maintain the emissions trend using Equation A3–8.

Equation A3–8 :

$$ER_{ij}^k = ER_{ij}^{k,k1-exp} + \frac{(ER_{ij}^{k2-inv} - ER_{ij}^{k2,k1-exp})}{(k2 - k1)} \times (k - k1)$$

$ER_{ij}^k$  = emission rate of compound i, source j, and year k

$ER_{ij}^{k,k1-exp}$  = emission rate of compound i and source j from extrapolated year k1 data

$ER_{ij}^{k2-inv}$  = emission rate of compound i and source j from inventoried year k2 data

$ER_{ij}^{k2,k1-exp}$  = emission rate of compound i, source j and year k2 from extrapolated year k1 data

$k$  = year between k1 and k2

$k1$  = base year 1 (e.g. 2000 or 2005)

$k2$  = base year 2 (e.g. 2005 or 2011)

If k1 is equal to 2005, k2 is equal to 2011, and k is equal to k1, then the result of Equation A3–8 is the emission rate from the 2005 inventoried year. This occurs since the 2005 extrapolated data uses the 2005 inventoried year as is for the year 2005. If k is equal to k2, then the result is the emission rate from the 2011 inventoried year. This shows that

Table A3–15 Activity Data Used to Extrapolate Flaring Emissions by Region and Year

Region	Emission Sector Category	Time Period	Activity Data	Time Period	Activity Data
AB	Light/Medium Crude Oil Production	1990–2000	Field flared and waste	2000–2016	Flaring – Oil batteries
	Heavy Crude Oil Cold Production				Flaring – Oil batteries + Bitumen batteries
	Heavy Crude Oil Thermal Production				Flaring – Bitumen batteries
	Natural Gas Production				Flaring – Gas batteries + Gas gathering systems
	Natural Gas Processing				Flaring – Gas plants
	Well Testing				Flaring – Well Testing
	Petroleum Liquids Transportation				Flaring – Total
	Disposal and Waste Treatment				Flaring – Total
BC	Light/Medium Crude Oil Production	1990–2011	Field flared and waste	2011–2016	Field flared + Gathering flared
	Natural Gas Production				Field flared + Gathering flared
	Natural Gas Processing				Plant flared
SK	Light/Medium Crude Oil Production	1990–2000	Field flared and waste	2000–2016a	Flaring – Non-heavy oil
	Heavy Crude Oil Cold Production				Flaring – Heavy oil
	Heavy Crude Oil Thermal Production				Flaring – Heavy oil
	Natural Gas Production				Flaring – Gas batteries + Gas gathering systems
	Natural Gas Processing				Flaring – Gas plants
MB, NB, NL, NT	Light/Medium Crude Oil Production	1990–2016	Light/medium crude production		
NB, NS, ON, YT	Natural gas production	1990–2016	Natural gas production		
NT	Natural gas processing	1990–2016	Field flared and waste		
NS, ON	Natural gas processing	1990–2016	Natural gas production		
BC, ON, SK	Petroleum Liquids Transportation	1990–2016	Total crude production		
BC	Well Drilling	1990–2016	Wells Drilled		
AB	Well Servicing	1990–2016	Wells Drilled		
BC, SK	Well Testing	1990–2016	Wells Drilled		

<sup>a</sup> Delineation of flaring volumes by oil type (e.g. non-heavy oil, heavy oil) only available from 2012 onwards. Prior to this, flaring volumes from crude oil facilities in Saskatchewan were available as Associated flaring. Associated flare volumes were used to extrapolate cold heavy, thermal heavy and light/medium crude flaring.

this method will maintain the emission estimates for the inventoried years, while interpolating the intermediate years and maintaining the emissions trend.

Figure A3-3 shows the results of the “wedging” method in graphical form. In general, the 2000 and 2005 inventory years are used to interpolate emissions by sector, source and province/territory for the 2001–2004 time period, while the 2005 and 2011 inventory years are used to interpolate emissions for the 2006–2010 time period. However, there

are a few special cases where the 2000 and 2011 inventory years are used to interpolate emissions for the 2001–2010 time period. This occurs when data was missing or incomplete for the 2005 data year and, as a result, specific sector, source and province/territory combinations were not able to be estimated for the 2005 inventory. In addition, on the basis of conversations with the contractor and the province of Saskatchewan, the Saskatchewan venting emissions for the cold production heavy crude oil sector in the 2005 inventory were

Table A3-16 Activity Data Used to Extrapolate Reported Venting Emissions by Region and Year

Region	Emission Sector Category	Time Period	Activity Data	Time Period	Activity Data
AB	Light/Medium Crude Oil Production	1990–2000	Light/medium crude production	2000–2016	Venting – Oil batteries
	Heavy Crude Oil Cold Production		Heavy crude production		Venting – Oil batteries + Bitumen batteries
	Heavy Crude Oil Thermal Production		In-situ thermal production		Venting – Bitumen batteries
	Natural Gas Production		Natural gas production		Venting – Gas batteries + Gas gathering systems
	Natural Gas Processing		Natural gas production		Venting – Gas plants
	Well Testing		Wells drilled		Venting – Well testing
	Petroleum Liquids Transportation		Total crude production		Venting – Total
BC	Light/Medium Crude Oil Production	1990–2011	Light/medium crude production	2011–2016	Field vented
	Natural Gas Production		Natural gas production		Field vented
	Natural Gas Processing		Natural gas production		Natural gas production
SK	Light/Medium Crude Oil Production	1990–2005	Light/medium crude production	2005–2016 <sup>a</sup>	Venting – Non-heavy oil
	Heavy Crude Oil Cold Production		Heavy crude production		Venting – Heavy oil
	Heavy Crude Oil Thermal Production		Heavy crude production		Venting – Heavy oil
	Natural Gas Production	Natural gas production	2011–2016	Venting – Gas batteries + Gas gathering systems	
MB	Light/Medium Crude Oil Production	1990–2016	Light/medium crude production		
NT	Natural gas processing	1990–2016	Natural gas production		
AB, SK, BC	Well Servicing, Well Drilling	1990–2016	Wells Drilled		

<sup>a</sup> Delineation of venting volumes by crude oil type (e.g. non-heavy oil, heavy oil) only available from 2012 onwards. Prior to this, venting volumes in Saskatchewan were available as non-associated and associated venting. Non-associated vent volumes were used to extrapolate reported venting from Natural gas production, while associated vent volumes were used to extrapolate cold heavy, thermal heavy and light/medium crude reported venting.

Figure A3-3 Graphical Representation of the “Wedging” Method

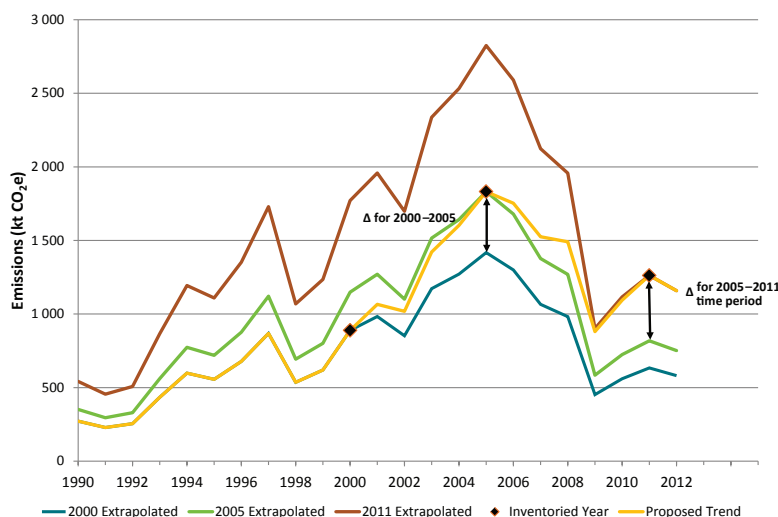

Table A3-17 Activity Data Used to Extrapolate Other Fugitive Emissions by Region for All years

Emission Sector Category	Emission Source Category	Region	Activity Data
Accidents and Equipment Failures	Spills/Pipeline Ruptures	All	Total number of spills, ruptures and blowouts
Accidents and Equipment Failures	Surface Casing Vent Flow/Gas Migration	All	Total number of capable oil and gas wells
Light/Medium Crude Oil Production	Fugitive Equipment Leaks Glycol Dehydrator Off-gas Loading/Unloading Storage Losses Unreported Venting	All	Light/medium crude oil production
Heavy Crude Oil Cold Production	Fugitive Equipment Leaks Glycol Dehydrator Off-gas Loading/Unloading Storage Losses Unreported Venting	AB, SK	Heavy crude oil production
Heavy Crude Oil Thermal Production	Fugitive Equipment Leaks Glycol Dehydrator Off-gas Loading/Unloading Storage Losses Unreported Venting	AB	In-situ Bitumen Production
		SK	Heavy crude oil production
Natural Gas Production Natural Gas Processing	Fugitive Equipment Leaks Glycol Dehydrator Off-gas Loading/Unloading Storage Losses Unreported Venting	All	Natural gas production
Natural Gas Processing	Formation CO <sub>2</sub>	All	Shrinkage
Disposal and Waste Treatment	Fugitive Equipment Leaks Storage Losses Unreported Venting	AB	Total crude production
Petroleum Liquids Transportation	Fugitive Equipment Leaks Storage Losses Unreported Venting	PE and QC	RPP domestic sales
		All other provinces	Total crude production
Well Servicing Well Testing	Fugitive Equipment Leaks Glycol Dehydrator Off-gas Storage Losses Loading/Unloading Unreported Venting	All	Wells drilled
Gas Storage	Fugitive Equipment Leaks Unreported Venting	All	Natural gas delivered to and received from storage
Gas Transmission Gas Distribution	Fugitive Equipment Leaks Glycol Dehydrator Off-gas Spills/Pipeline Ruptures Unreported Venting	All	Kilometres of pipeline

determined to be unreliable. As a result, emissions for this source and sector were interpolated using the 2000 and 2011 data as end points with the 2005 data point being omitted.

Finally, if any specific source and sector in a given province/territory only existed in one of the inventoried years, then the inventoried data was extrapolated for the entire time series. All of this was done to ensure time-series consistency.

### Proportional Adjustment

As stated previously, if the “wedging” method resulted in negative emissions in any year of the interpolation time period, then the method was abandoned for that given sector, source and province/territory and the “proportional adjustment” method was used, as shown in Equation A3-9.

Equation A3-9 :

$$ER_{ij}^k = ER_{ij}^{k,k1\_exp} \times \frac{(ER_{ij}^{k2\_inv})}{(ER_{ij}^{k2,k1\_exp})}$$

- $ER_{ij}^k$  = emission rate of compound i, source j, and year k
- $ER_{ij}^{k,k1\_exp}$  = emission rate of compound i and source j from extrapolated year k1 data
- $ER_{ij}^{k2\_inv}$  = emission rate of compound i and source j from inventoried year k2 data
- $ER_{ij}^{k2,k1\_exp}$  = emission rate of compound i, source j and year k2 from extrapolated year k1 data
- $k$  = year between k1+1 and k2
- $k1$  = base year 1 (e.g. 2000 or 2005)
- $k2$  = base year 2 (e.g. 2005 or 2011)

If  $k_1$  is equal to 2005,  $k_2$  is equal to 2011 and  $k$  is equal to  $k_2$ , then the result of Equation A3–9 is the emission rate of the inventoried year for 2011. Otherwise, the emission rate of the extrapolated data is modified by the same percentage for each year in the interpolated time period. This method was required in less than 0.3% of all cases and was generally only required for sources with very low emissions.

### A3.2.2.2. Natural Gas Transmission and storage

#### Methodology

Virtually all of the natural gas produced in Canada is transported from the processing plants to the gate of the local distribution systems by high-pressure pipelines. The majority of emissions are from equipment leaks and process vents along these pipelines.

Fugitive emissions for natural gas transmission are based on several documents. The first, *CH<sub>4</sub> and VOC Emissions from the Canadian Upstream Oil and Gas Industry* (CAPP 1999), was prepared by Clearstone Engineering Ltd. for CAPP in July 1999. The second source is ancillary tables provided by Clearstone Engineering Ltd. that describe the CO<sub>2</sub> emissions. There are no N<sub>2</sub>O fugitive emissions from natural gas transmission. The CO<sub>2</sub> and CH<sub>4</sub> emissions for 1990–1996 are taken directly from the two sources. The CO<sub>2</sub> and CH<sub>4</sub> emissions for 1997–1999 were estimated based on province/territory natural gas transmission pipeline length and leakage rates, which were developed based on the 1996 emissions from CAPP (1999) and pipeline lengths from Statistics Canada.

For the years 2005 and 2011, emissions are taken from the UOG study (Environment Canada 2014), which followed an IPCC Tier 3 approach that rolled-up the reported GHG emissions from individual natural gas companies. Input data for the natural gas transmission and storage industry was compiled by ORTECH Consulting Inc. (2013) for the Canadian Energy Partnership for Environmental Innovation (CEPEI). Data for the years 2000–2004, 2006–2010 and 2012–2014 was provided directly by CEPEI, again following an IPCC Tier 3 approach. Emission estimates for 2015–2016 were extrapolated from 2014 data using the same extrapolation method as

described for the UOG sector (see Equation A3–7), with the length of natural gas transmission pipeline used as the activity factor.

The emissions are calculated per province/territory and then summed to obtain the total CO<sub>2</sub> and CH<sub>4</sub> emissions for Canada. Newfoundland and Labrador, Prince Edward Island, Yukon, and Nunavut do not have natural gas transmission pipelines. However, there are natural gas gathering lines in Yukon, and fugitive emissions from those lines are accounted for in the 1.B.2.b.2 – Natural Gas – Production category of the CRF table.

No natural gas transmission pipelines were operating in Nova Scotia, New Brunswick or the Northwest Territories until 1999.

Similar to natural gas transmission, fugitive emissions from natural gas storage are taken from the UOG study (Environment Canada 2014) for the years 2005 and 2011. Data for the years 2000–2004, 2006–2010 and 2012–2014 was provided directly by CEPEI. Emission estimates for 1990–1999 and 2015–2016 were extrapolated using the previously described extrapolation methods, with the volume of gas delivered to and withdrawn from storage as the activity factor.

#### Activity Data

The activity data required to estimate the fugitive emissions from natural gas transmission for 1997–1999 and 2015–2016 is the annual length of the natural gas transmission pipeline by region. Transmission pipeline lengths were published annually in *Natural Gas Transportation and Distribution* (Statistics Canada 57-205-XIB). Statistics Canada has discontinued this publication but still collects the data and releases it to Environment and Climate Change Canada (ECCC). However, pipeline length data was only available up to and including 2015; pipeline lengths for 2016 were therefore estimated. For Quebec, Ontario, Manitoba, Saskatchewan, Alberta, British Columbia and the Northwest Territories, the 2016 pipeline lengths were estimated based on the average annual change in length between 2000 and 2015. The 2016 values were assumed to be the same as 2015 for New Brunswick and Nova Scotia since the natural gas transmission pipeline

lengths have not changed since 2003 and 2002, respectively. Improvements to the model are being investigated.

For natural gas storage, annual volumes of natural gas delivered to storage and withdrawn from storage are taken from CANSIM Tables 129-0005 (Statistics Canada No Date (f)) and 129-0002 (Statistics Canada No Date (g)).

### A3.2.2.3. Petroleum Refining

The refinery model is based on the study *Economic and Environmental Impacts of Removing Sulphur from Canadian Gasoline and Distillate Production* (CPPI 2004), prepared for the Canadian Petroleum Products Institute (CPPI), Natural Resources Canada (NRCan), Environment Canada and Industry Canada in 2004 by Levelton Consultants Ltd. The study surveyed the refining industry and used this data, along with data collected by the Canadian Industrial Energy End-Use Data and Analysis Centre, to develop GHG emission estimates for 1990 and 1994–2002.

There are three sections in the refinery methodology: fugitive (unintentional releases), process venting and flaring. The combustion methodology for petroleum refining is discussed in Annex 3.1 of the National Inventory Report.

#### Methodology

##### FUGITIVE EMISSIONS

The CO<sub>2</sub> and CH<sub>4</sub> emission factors were developed by Levelton Consultants Ltd. and were presented in the refinery study (CPPI 2004). These emission factors are used to estimate the fugitive emissions for the years not included in the study, i.e. 1991–1993 and 2003 onwards.

The fugitive emissions are generated using Equation A3–10.

Equation A3–10 :

$$\mathbf{FugitiveGHGEmissions}(t) = \mathbf{EmissionFactor}(t/GJ) \times \mathbf{RefineryAnnualEnergyConsumption}(GJ)$$

The refinery annual energy consumption (in GJ) is the sum of the energy of all fuels consumed by refineries in the *Report on Energy Supply and Demand in Canada* (Statistics Canada 2003 – #57-003-XIB), including fuels listed under producer consumption from the refined petroleum products table. The energy consumption value is the same as that in the stationary combustion model for 1.A.1.b Petroleum Refining of the CRF table.

The emission factors are 2.78 t CO<sub>2</sub>/GJ for CO<sub>2</sub> and 11.89 t CH<sub>4</sub>/GJ for CH<sub>4</sub>.

The refinery study has listed fugitive N<sub>2</sub>O emissions for 1990 and 1994–2002 as a constant 100 t N<sub>2</sub>O/year; however, there were not enough data to develop an emission factor for them. The N<sub>2</sub>O emissions were kept constant at 100 t N<sub>2</sub>O/year for the years 1991–1993 and 2003 onwards. It is assumed that the reported N<sub>2</sub>O emissions from the refinery study are a residual from combustion sources and that the majority of N<sub>2</sub>O emissions associated with petroleum refining are correctly reported in the stationary combustion section of the inventory.

##### PROCESS EMISSIONS (VENTING)

Process emissions are mainly associated with the venting of CO<sub>2</sub> from the production of hydrogen using natural gas. This hydrogen is used as an input in the production of refined petroleum products (RPPs). Using data provided from the refinery study for the years 1990, 1994–1998 and 2000–2002, CO<sub>2</sub> emissions from the production of hydrogen were correlated to refinery annual RPP production. These results were used to estimate CO<sub>2</sub> emissions for the years 1991–1993, 1999 and 2003 onwards.

##### FLARING EMISSIONS

Flaring emissions have been determined for CO<sub>2</sub>, CH<sub>4</sub> and N<sub>2</sub>O using the estimates from the refinery study and RPP production by Canadian refineries. The study provided emissions for the years 1990, 1994–1998 and 2000–2002, and these emissions were correlated to refinery annual RPP production. Flaring emissions for the years 1991–1993, 1999 and 2003 onwards were estimated based on this correlation and known RPP production data.

## ACTIVITY DATA

The activity data required to estimate the fugitive emissions from refineries is listed in Table A3–18.

### A3.2.2.4. Natural Gas Distribution

#### Methodology

Fugitive emissions for the 1990–1999 time period from natural gas distribution are based on the Canadian Gas Association (CGA) report titled *1995 Air Inventory of the Canadian Natural Gas Industry* (CGA 1997) and the Gas Research Institute (GRI) report titled *Vented Emissions from Maintenance at Natural Gas Distribution Stations in Canada* (GRI 2000). The CGA study estimated emissions from the Canadian gas pipeline industry for the years 1990 and 1995 using an IPCC Tier 3 approach. Emissions were calculated based on emission factors from the U.S. EPA, other published sources and engineering estimates. The activity data was obtained from published sources and specialized surveys of gas distribution system companies. The surveys contained information on equipment schedules, operating parameters of equipment, pipeline lengths used in the Canadian distribution system, etc. The GRI (2000) report is an update to the CGA (1997) study with more accurate and better substantiated data for station vents. An emission factor was developed for the distribution system based on the study data (CGA 1997; GRI 2000) and on gas distribution pipeline distances by province provided by Statistics Canada, which were then used to estimate emissions for the 1990–1999 time period.

For 2000 and onwards, emissions are based on data from the UOG study (Environment Canada 2014), following an IPCC Tier 3 approach that rolled up the reported GHG emissions from individual natural gas companies for 2005 and 2011. Input data for the natural gas distribution industry was compiled

by ORTECH Consulting Inc. (2013) for CEPEI. Data for the years 2000–2004, 2006–2010 and 2012–2014 was provided directly by CEPEI, again following an IPCC Tier 3 approach. Emission estimates for 2015–2016 were estimated using the length of natural gas distribution pipeline, taking the approach governed by Equation A3–7.

The fugitive emissions for natural gas distribution are estimated for each province and then summed to obtain the overall emissions for Canada. At present, no natural gas distribution pipelines exist in the following provinces and territories: Newfoundland and Labrador, Prince Edward Island, Nunavut, Yukon, and Nunavut.

#### Activity Data

The required activity data is the length of natural gas distribution pipeline per province, which was historically published in *Natural Gas Transportation and Distribution* (Statistics Canada 57-205-XIB). Statistics Canada discontinued this publication in 2003 but still collects the data and releases it to ECCC. However, pipeline length data was only available up to and including 2015; pipeline lengths for 2016 were therefore estimated for all provinces based on the change in length between 2014 and 2015.

For New Brunswick and Nova Scotia, pipeline lengths for 2000–2006 were provided by Enbridge Gas New Brunswick<sup>7</sup> and Heritage Gas,<sup>8</sup> respectively. In the Northwest Territories, the Ikhil Pipeline began providing Inuvik with natural gas in 1999 (Quenneville 2009). Distribution lengths for 1999–2006 were backcast based on the change in distribution length between 2007 and 2008.

<sup>7</sup> Enbridge Gas New Brunswick. 2010. Personal communication (email from Nicholson L, Communications Coordinator, Enbridge Gas New Brunswick, to Smyth S, Pollutant Inventories and Reporting Division, Environment Canada, dated December 7, 2010).

<sup>8</sup> Heritage Gas. 2010. Personal communication (email from Bracken J, President, Heritage Gas to Smyth S, Pollutant Inventories and Reporting Division, Environment Canada, dated December 7, 2010).

Publisher	Publication	Activity Data
Statistics Canada	Report on Energy Supply and Demand in Canada (RESD) (Statistics Canada 57-003-XIB)	Refinery and producer consumption (by refineries) annual energy consumption. Refinery RPP production
Canadian Petroleum Products Institute (CPPI)	Economic and Environmental Impacts of Removing Sulphur from Canadian Gasoline and Distillate Production by Levelton Consultants Ltd. (CPPI 2004)	Fugitive Emissions
		Table 3-2 CPPI Regional GHG Inventory – Detailed (kilotonnes)
		Process Emissions
		Table 3-2 CPPI Regional GHG Inventory – Detailed (kilotonnes)
		Flaring Emissions
		Appendix E – Flare Gas

The 2007 pipeline length for British Columbia provided by Statistics Canada was twice the 2006 value. Statistics Canada confirmed that the data for 2006 and previous years was incorrect but was unable to provide corrected distribution lengths. It was assumed that the 1999 value was correct, and a linear trend was used to fill in the 2000–2006 data.

### A3.2.2.5. Oil Sands and Heavy Oil Upgrading Industry

The oil sands and heavy oil upgrading (OS/HOU) industry produces synthetic crude oil and other products from bitumen. Bitumen is a naturally occurring viscous mixture consisting of hydrocarbons heavier than pentane and other contaminants (e.g. sulphur compounds); in its natural state, it will not flow under reservoir conditions or on the surface. Bitumen occupies the lower end of the range of heavy crude oils and is sometimes referred to as ultra-heavy crude oil. “Oil sands” is a term applied by the Government of Alberta to a particular geographical area of the province of Alberta that contains concentrations of bituminous sands as well as deposits of other heavy crude oil. Bituminous sands are an unconsolidated mixture of sand, clay, water and bitumen.

In this area, bitumen is extracted from open-pit mined oil sands or from in situ bitumen operations using thermal extraction techniques. The emissions from in situ bitumen extraction are included in the UOG study (CAPP 2005a). Emissions from the mining, processing and upgrading of bitumen and heavy oil are taken from the report *An Inventory of GHGs, CACs, and H<sub>2</sub>S Emissions by the Canadian Bitumen Industry: 1990 to 2003* (CAPP 2006), prepared by Clearstone Engineering Ltd. for CAPP.

The bitumen report (CAPP 2006) is the basis for the 1990–2003 fugitive emissions from oil sands mining and upgrading activities.

For 2004 onwards, emissions are estimated using the Bitumen-Oil Sands Extrapolation Model – Rev 3, created by Clearstone Engineering Ltd. for Environment Canada in 2007 (Environment Canada 2007) (hereafter referred to as the bitumen model). The bitumen model uses results from the bitumen report (CAPP 2006) as its basis, along with annual production data as reported by the Alberta Energy Regulator (AER) and the National Energy

Board (NEB). The methodology, model and data used are briefly discussed below. For more details, please refer to the bitumen report (CAPP 2006).

The major emission sources in the OS/HOU industry are the following:

- process emissions from the steam reforming of natural gas to produce hydrogen for upgraders;
- CH<sub>4</sub> present in the oil sands deposits that is released during mining, mine dewatering and ore handling activities;
- volatilization of hydrocarbons from the exposed oil sands and during transport and handling of the oil sands;
- biogenic gas formation (primarily CH<sub>4</sub>) in some tailings ponds;
- volatilization and decomposition of residual bitumen and diluent, which carry through to the tailings ponds;
- fugitive equipment leaks, venting, flaring and storage losses at ore preparation, extraction and upgrader plants and their associated utility and cogeneration plants;
- spills and accidental releases; and
- secondary sources, such as sewage treatment facilities, landfills, onsite construction and fabrication activities, motor vehicle fleets, corporate aircraft, and boats and dredges used on the tailings ponds.

These emissions have been grouped in the source categories and process areas listed in Table A3–19.

Source Category	Process Area
Flaring	All
Fugitives	American Petroleum Institute (API) Separator
	Equipment Leaks
	Exposed Oil Sands
	Ponds
	Other
Process Venting	Storage Tanks
	Flue Gas Desulphurization (FGD)
	Formation CO <sub>2</sub> from Acid Gas
	Hydrogen Plant
	Non-Combustion Point Sources

## Bitumen Report: 1990–2003 Emission Estimates

The bitumen report (CAPP 2006) is a compilation of the individual Tier 3 inventories of facilities involved in the OS/HOU industry: Syncrude Canada Ltd. (Mildred Lake mining, extraction and upgrading facility and Aurora North mining and extraction facility); Suncor Energy (mining, extraction and upgrading facility); Husky Energy (Lloydminster upgrader); Consumers' Co-operative Refineries Limited (Regina upgrader); Albion Sands Energy (Muskeg River mining and extraction facility); and Shell Canada Limited (Scotford upgrader). The facility boundaries were determined to ensure that all target emissions, including those from cogeneration facilities, were included.

Where available, the bitumen report (CAPP 2006) used the emissions from the individual facility reports. These emissions were verified against inventories and data reported to Alberta Environment. When this was not possible, emissions were estimated based on available activity data and emission factor data. There were two methods for estimating emissions. The first method—the emission factor method—uses specific activity data and standard emission factors. If there was no activity data available, the emission factor ratio technique was applied. Refer directly to the bitumen report (CAPP 2006) for specific methodological discussions.

The following sources were used to estimate emissions:

- facility operator information;
- energy statistics published by the AER;
- source emission monitoring results reported to Alberta Environment;
- data from company submissions to the Voluntary Challenge Registry;
- Environment and Climate Change Canada's National Pollutant Release Inventory (NPRI);
- environmental impact assessment files as part of recent energy development applications in the OS/HOU industry; and
- open literature.

Consult the bitumen report (CAPP 2006) for more details.

## Bitumen Model: 2004 Onwards

The bitumen model estimates GHG emissions from thermal heavy oil production and oil sands mining, extraction and upgrading in Canada. The model was developed based on the results from the bitumen report (CAPP 2006) along with publicly available activity data and facility-specific emission data to extrapolate emissions for 2004 onwards. It provides the same level of disaggregation of the emissions by source category as is reported in the base inventories.

In 2006, the Petro-Canada Fort Hills oil sands operations started reporting to the AER. It has yet to produce any product. In 2008, the CNRL Horizon mining, extraction and upgrading operation and OPTI-Nexen upgrader came online. Emissions from the CNRL Horizon mining, extraction and upgrading operations were estimated using various emission factors from Suncor, Syncrude and Albion's Muskeg River operations. Emissions from the OPTI-Nexen upgrader were estimated using emission factors from the Shell Scotford upgrader, except for CO<sub>2</sub> flaring. These approximations are problematic in that each facility has different processes with different emissions, especially when comparing the Nexen and Scotford upgraders. The Nexen upgrader is the only facility to employ gasification technology that transforms waste product (asphaltenes) into syngas used to create steam for *in-situ* extraction and hydrogen for upgrading. For CO<sub>2</sub> emissions from flaring, the emission factor was estimated using data reported to the Greenhouse Gas Reporting Program by OPTI-Nexen and publicly available activity data from the AER. This was done because use of the Scotford flaring emission factor resulted in hugely overestimated flaring emissions. All of these approximations will be addressed when a new bitumen study is conducted in the future. Refer directly to the report on the bitumen model (Environment Canada 2007) for specific methodological discussions.

In 2010, the Shell Jackpine oil sands mine started reporting to the AER. Emissions from the Jackpine mine were estimated using emission factors for the Albion Sand's Muskeg River operation. In 2013, the Imperial Oil Kearl Lake oil sands mine started production. Emissions from this facility were estimated using emission factors for the Albion Sand's Muskeg River operation.



## Estimation Methodology

The bitumen model provides emission estimates for the OS/HOU industry for 2004 onwards by applying facility-specific emission factors and pro-rating factors derived from the facility base inventories (1990–2003) to appropriate publicly available activity data for the specific year. It uses Equation A3–11 to estimate emissions.

Equation A3–11 :

$$ER_i = EF_i \times (A_1 + A_2)$$

<b><math>ER_i</math></b>	=	emissions of substance i
<b><math>EF_i</math></b>	=	emission factor for substance i
<b><math>A_1 A_2</math></b>	=	activity values applicable to the emission factor

## Emission Factors

For the OS/HOU sector in Alberta and Saskatchewan, source-specific factors were developed for each facility by correlating the most recent three or four years of emission data for the facility, taken from the bitumen report (CAPP 2006), with available site-specific production accounting data. These emission factors can be found in the bitumen model (Environment Canada 2007).

## Activity Data

Two activity data sources are used to extrapolate emissions. Alberta facilities data is extracted from ST39: *Alberta Mineable Oil Sands Plant Statistics, Monthly Supplement December 2015* (AER 2016c). Data for Saskatchewan is taken from the NEB's *2015 Estimated Production of Canadian Crude Oil and Equivalent* (NEB 2016) table. The required data is listed in Table A3–20.

### A3.2.2.6. Flaring Special Case – Avoiding double counting

As defined in the *Report on Energy Supply and Demand in Canada* (Statistics Canada 2003– ), producer consumption “is the consumption

by the producing industry of its own produced fuel—for example refined petroleum products consumed by the refined petroleum product industry, or natural gas used in the field, flared and waste, field uses, gathering uses, plant uses and metering adjustments.”

Statistics Canada determines natural gas producer consumption volumes by summing the following fields from CANSIM Table 131-0001 (Statistics Canada No Date (a)) for each province:

- Field flared and waste
- Field disposition and use
- Gathering system and processing plant
- Plant Use
- Adjustment

The data contained in CANSIM Table 131-0001 is collected by Statistics Canada through administrative agreements with most provinces. For example, the AER collects detailed production accounting data from all oil and gas production facilities in the province. This production accounting data includes the volumes of gas produced, flared, vented, etc. and is incorporated into the CANSIM table and subsequently the RESD.

Combustion emissions from the consumption of producer-consumed fuels are estimated using the fuel volumes reported in the RESD (See Annex 3.1). Since flaring emissions are estimated separately using the various fugitive models and reported as fugitives, it is necessary to subtract the volume of flared gas, and the associated emissions, from the combustion estimates in order to avoid double counting, as described in Section A3.1.4.1.2.

Based on the above information, the volume of gas reported as field flared and waste is subtracted from producer consumption. Note that there is less confidence in the 1990–2000 data owing to a lack of transparency in the Statistics Canada data. Further research and analysis into the data over this period will be undertaken and future recalculations may be necessary.

The provinces that have producer consumption of natural gas values in the RESD accounted for approximately 98% of total crude oil production in Canada in 2016 and 99.9% of natural gas production.

In situations where flaring emissions are estimated for a particular province that has no producer consumption reported in the RESD, the flaring emissions and associated natural gas volumes are not subtracted to ensure there is no underestimation of emissions.

Estimates for flaring emissions from petroleum refining are calculated using the refinery model (see A3.2.2.3). The volume of fuel flared is

back-calculated from the flaring emissions and then subtracted from the producer consumption of still gas (also known as refinery fuel gas) since the method used by Statistics Canada to determine producer consumption of still gas is currently not well understood.

Table A3–20 Activity Data Required for the Bitumen Model		
Required data from AER ST39		
Operator	Site	Required Parameters
Albian Sands	Muskeg River	Bitumen Production
		Oil Sands Mined
Imperial Oil	Kearl Lake	Bitumen Production
		Oil Sands Mined
Petro-Canada	Fort Hills	Bitumen Production
		Oil Sands Mined
Shell	Scotford Upgrader	Process Gas Flared/Wasted
		Synthetic Crude Production
		Synthetic Crude Deliveries
Shell	Jackpine	Bitumen Production
		Oil Sands Mined
Suncor	Tar Island	Diluent Naphtha Flared/Wasted
		Diluent Naphtha Further Processed
		Diluent Naphtha Production
		Sulphur Flared/Wasted
		Synthetic Crude Fuel/Used
		Synthetic Crude Production
		Oil Sands Mined
Syncrude	Mildred Lake	Bitumen Production
		Intermediate Hydrocarbon Production
		Oil Sands Mined
		Synthetic Crude Fuel/Used
	Aurora	Synthetic Crude Production
		Bitumen Production
		Oil Sands Mined
CNRL	Horizon	Synthetic Crude Fuel/Used
		Bitumen Production
		Oil Sands Mined
		Synthetic Crude Production
		Diluent Naphtha Further Processed
OPTI Canada Inc.	OPTI-Nexen Upgrader	Diluent Naphtha Production
		Sulphur Flared/Wasted
		Synthetic Crude Production
		Synthetic Crude Deliveries
Williams Energy, Inc.	Tar Island – Williams Energy	Process Gas Flared/Wasted
		Diluent Naphtha Production
Aux Sable Canada Ltd.	Aux Sable Heartland Offgas Plant	Process Gas Flared/Wasted
Required data from the NEB for Saskatchewan emission estimates		
Crude Type	Crude Subcategory	Province
Heavy Crude	SK CONV	Saskatchewan

### A3.3. Methodology for Industrial Processes and Product Use

The Industrial Processes and Product Use (IPPU) Sector covers greenhouse gas (GHG) emissions arising from non-energy-related industrial activities. Categories included in this sector are Mineral Industry, Chemical Industry, Metal Industry, Non-energy Products from Fuels and Solvent Use, Electronics Industry, Product Uses as Substitutes for Ozone Depleting Substances (ODS), and Other Product Manufacture and Use. Chapter 4 presents methodological issues for each of these categories. This section of Annex 3 provides additional details on the methodologies used to estimate emissions in the following IPPU categories:

- Chemical Industry – CO<sub>2</sub> emissions from Ammonia Production;
- Metal Industry – CO<sub>2</sub> emissions from Iron and Steel Production;
- CO<sub>2</sub> emissions from Non-energy Products from Fuels and Solvent Use;
- HFC emissions from Product Uses as Substitutes for ODS; and
- Other Product Manufacture and Use – SF<sub>6</sub> emissions from Electrical Equipment.

#### A3.3.1. CO<sub>2</sub> Emissions from Ammonia Production

Steam methane reforming (SMR), which generates hydrogen – the essential feed to the Haber-Bosch production process for ammonia – may use natural gas as the energy source to drive the process. Natural gas is also used as feedstock for the SMR process to provide a source for hydrogen. In both uses, the majority of carbon in natural gas ends up as CO<sub>2</sub> emissions. The source category 2.B.1, Ammonia Production, includes CO<sub>2</sub> emissions from the feedstock use of natural gas in the SMR process and the emissions recovered for urea production. The GHG emissions (CO<sub>2</sub>, N<sub>2</sub>O, and CH<sub>4</sub>) from the energy use of natural gas in SMR process, and GHG emissions from fuels used in non-SMR ammonia production processes, are accounted for in the Energy Sector.

Facility-level data on the feedstock use of natural gas and the annual ammonia production were

obtained as part of Environment Canada's voluntary data collection for the years 2005 through 2009. These data were then used to develop the facility-level ammonia-to-feed fuel (conversion) factors. Of the nine plants in operation, seven (two of which have two SMR units each) provided ammonia-to-feed fuel factors. One of the two plants that did not provide information does not operate an SMR unit. These facility-level ammonia-to-feed fuel factors are considered confidential and therefore not publically available. However, based on the data collected, the average ammonia-to-feed fuel factor is 671 m<sup>3</sup> of natural gas/tonne of NH<sub>3</sub> produced, and this average was used to estimate emissions from facilities that did not participate in the voluntary data collection. Furthermore, at plant level, the variability of ammonia-to-feed fuel factor is very steady (it varies less than 0.001% from one year to another over the 5 surveyed years). Similarly, the average ammonia-to-feed fuel factor varies less than 0.001% from year to year over the 5 surveyed years.

The facility-level annual ammonia production data are then multiplied by the facility-specific (or average) ammonia-to-feed fuel factors to determine the amount of natural gas used as feedstock for each facility. The feedstock uses of natural gas are then aggregated according to the province in which these facilities are located (Equation A3-12).

Equation A3-12 :

$$NG_p = \sum_{i=1}^n P_{\text{ammonia},i} \times FF_{\text{ammonia},i}$$

NG <sub>p</sub>	=	natural gas consumed as feedstock in province p, m <sup>3</sup> natural gas
i	=	the SMR facility
n	=	the total number of SMR facilities in province p
p	=	a province of Canada containing one or more SMR ammonia-producing facilities
P <sub>ammonia,i</sub>	=	the annual production of ammonia, in facility i, kt
FF <sub>ammonia,i</sub>	=	the ammonia-to-feed fuel factor of facility i, m <sup>3</sup> natural gas/kt NH <sub>3</sub>

The aggregated feedstock use (i.e. natural gas) for each province is then multiplied by the respective provincial natural gas carbon content found in Table A6-1 of Annex 6 (CO<sub>2</sub> emission factors for

marketable natural gas) to determine the total carbon used. It is expected that all carbon present in the feedstock is transformed to CO<sub>2</sub> (IPCC 2006). Based on these factors, the (gross) generated process CO<sub>2</sub> emissions from ammonia production are calculated using Equation A3–13.

Equation A3–13 :

$$\text{Generated CO}_2 = \sum_{p=1}^m \text{NG}_p \times \text{CC}_p \times \text{COF}$$

Generated CO <sub>2</sub>	=	CO <sub>2</sub> emissions generated, kt
NG <sub>p</sub>	=	natural gas consumed as feedstock in province <i>p</i> , m <sup>3</sup> natural gas
<i>p</i>	=	a province of Canada containing one or more SMR ammoniaproducting facilities
<i>m</i>	=	the total number of provinces containing one or more SMR ammoniaproducting facilities
CC <sub>p</sub>	=	carbon content factor of the fuel in province <i>p</i> , t CO <sub>2</sub> /m <sup>3</sup> natural gas
COF	=	carbon oxidation factor = 1 (unitless)

The portion of emissions recovered for use in urea production is estimated using Equation A3–14, based on the assumption that urea production consumes a stoichiometric quantity of CO<sub>2</sub> and that 0.005 tonnes of CO<sub>2</sub> are emitted per tonne of urea produced.

Equation A3–14 :

$$\text{Recovered CO}_2 = \sum_{p=1}^m \left\{ \sum_{i=1}^n \text{P}_{\text{urea},i} \times \text{R} \right\}$$

<i>p</i>	=	a province of Canada containing one or more SMR ammoniaproducting facilities
<i>m</i>	=	the total number of provinces containing one or more SMR ammoniaproducting facilities
<i>n</i>	=	the total number of SMR facilities in province <i>p</i>
<i>i</i>	=	the SMR facility
P <sub>urea,<i>i</i></sub>	=	annual urea production of facility <i>i</i> , t urea
<i>R</i>	=	CO <sub>2</sub> emissions recovery factor per unit mass of urea production where R = [M – L] = 0.728 t CO <sub>2</sub> /t urea
<i>M</i>	=	stoichiometric mass ratio of CO <sub>2</sub> required for urea production, <sup>44</sup> / <sub>60</sub> or 0.733 t CO <sub>2</sub> /t urea
<i>L</i>	=	urea production process losses of CO <sub>2</sub> , 0.005 t CO <sub>2</sub> /t urea

The net CO<sub>2</sub> emissions from ammonia production, with CO<sub>2</sub> recovery for urea production, are then

calculated by subtracting the CO<sub>2</sub> associated with recovery from the gross CO<sub>2</sub> emissions.

It should be noted that the quantity of natural gas feedstock used in the SMR process is subtracted from the overall non-energy use of natural gas – as reported by Statistics Canada – in order to estimate the residual (non-ammonia-related) process CO<sub>2</sub> emissions (refer to Section A3.3.3, Non-energy Products from Fuels and Solvent Use).

The annual facility-level ammonia production data for the years 1990 to 2016 were obtained from the following sources: 1990 to 2004 from the Cheminfo Services (2006) study; 2005 to 2009 from Environment Canada's voluntary data collection; and 2008 to 2016 from Statistics Canada's annual survey titled *Industrial Chemicals and Synthetic Resins* (Statistics Canada 46-002-X).

Facility-level urea production data for the years 2008 through 2016 were also obtained from Statistics Canada's *Industrial Chemicals and Synthetic Resins* survey. Facility-level urea production values for earlier years (1990 through 2007) were estimated using the six-year average ratio of urea to ammonia production for the data years 2008–2013.

### A3.3.2. CO<sub>2</sub> Emissions from Iron and Steel Production

#### Canadian Iron and Steel Manufacturing Facilities

As of 2013, the Canadian steel sector consisted of 15 facilities, namely 4 integrated mills and 11 non-integrated mills (10 mini-mills and 1 ilmenite mill). Of the 15 facilities, 9 are located in Ontario (including 4 integrated mills), 3 in Quebec and 1 in each of Alberta, Saskatchewan, and Manitoba. Table A3–21 provides a list of these facilities along with the type of manufacturing processes involved.

#### Canadian Iron and Steel Process Technologies

Steel is produced in Canada by two main steelmaking processes (see Figure A3–4): basic oxygen furnaces and electric arc furnaces. The basic oxygen furnace (BOF) is used in integrated

mills in conjunction with coke making, sintering, and blast furnace (BF) iron making operations. Integrated mills, which smelt iron ore and melt scrap, produce the greatest diversity of products, including bars, rods, structural shapes, plates, sheets, pipes and tubes, and wire rods. Although

electric arc furnace (EAF) technology is gaining importance, it is usually used in non-integrated mills (mini-mills or specialty steel mills) fed by scrap or direct reduced iron (DRI) to produce a wide product range of carbon and alloy steels. ArcelorMittal Dofasco Inc. operates the only integrated steel plant in Canada that produces part of its steel by the electric arc furnace process. ArcelorMittal Contrecoeur operates the only Canadian steel mill that produces and uses DRI as part of its raw material feed. Ancillary or secondary steelmaking processes that are common to both integrated and non-integrated steelmaking include ladle metallurgy, continuous casting, hot forming, cold forming and finishing.

The following provides all process material and corresponding emission factors and carbon contents that are considered in the CO<sub>2</sub> emission estimates for CRF category 2.C.1, Iron and Steel Production.

Process materials:

- metallurgical coke (source: Statistics Canada 1990–2016)
- pig iron production (source: Statistics Canada 1990–2003, Statistics Canada 2004–2012, CSPA 2013–2016)
- pig iron charge to steel furnace (including direct reduced) (source: Statistics Canada 1990–2003, Statistics Canada 2004–2012, CSPA 2013–2016)

Plant Company/Name	Location	Manufacturing Process
AltaSteel Ltd.	Edmonton, AB	MM
Evrax Inc. NA	Regina, SK	MM
Gerdau Ameristeel Manitoba	Selkirk, MB	MM
Essar Steel Algoma	Sault Ste. Marie, ON	IM
ArcelorMittal Dofasco	Hamilton, ON	IM
U.S. Steel Canada – Hamilton Works	Hamilton, ON	IM
U.S. Steel Canada – Lake Erie Works	Nanticoke, ON	IM
Hamilton Specialty Bar Corp.	Hamilton, ON	MM
Gerdau Ameristeel – Cambridge	Cambridge, ON	MM
ASW Steel	Welland, ON	MM
Gerdau Ameristeel – Whitby	Whitby, ON	MM
Ivaco Inc.	L'Original, ON	MM
Arcelor Mittal Contrecoeur	Contrecoeur, QC	DRM
Arcelor Mittal Contrecoeur – Ouest	Contrecoeur, QC	MM
Rio Tinto – Fer et Titane Inc.	Sorel, QC	IS

Legend:  
 IM = Integrated Mills  
 IEM = Integrated and Electric Arc Furnace Mill  
 MM = Mini-Mill  
 DRM = Direct Reduction Mini-Mill  
 IS = Ilmenite Smelting Mill

Data source: Code of Practice to reduce emissions of PM<sub>2.5</sub> and VOCs from iron, steel and ilmenite sector (available online at: <https://www.canada.ca/en/environment-climate-change/services/canadian-environmental-protection-act-registry/publications/code-practice-reduce-pm2-5-iron-ilmenite/chapter-1.html>)

Figure A3–4 Canadian Steelmaking Processes

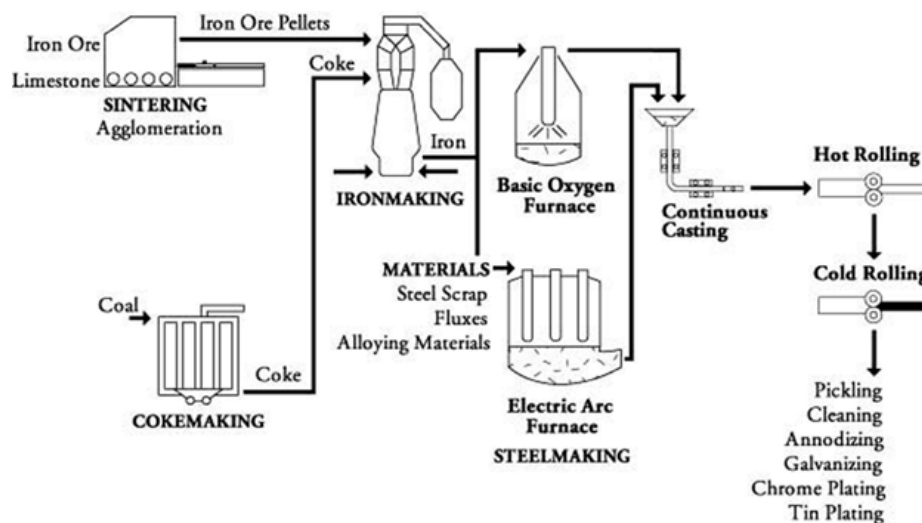

- scrap steel (own and purchased) (source: Statistics Canada 1990–2003, Statistics Canada 2004–2012, CSPA 2013–2016)
- limestone and dolomite use (source: NRCan 1990–2006, NRCan 2007–2016)

Emission factors: see Annex 6.

Carbon contents (source (CSPA 2009)):

- pig iron (production of pig iron) from BF's and DRI plants = 4.41%
- pig iron (includes hot metal, cold iron, DRI and pig iron) for steel making: = 3.92%
- crude steel produced in BOF: 0.14%
- crude steel produced in EAF: 0.13%
- scrap steel (own): 0.10%
- scrap Steel (purchased): 0.11%

Note that due to the integrated nature of the iron and steel facilities manufacturing coal-based metallurgical coke in Canada, it is currently not possible to disaggregate the data submitted by this industry for energy use. All emissions related to the use of metallurgical coke as a reagent for reduction of iron ore in the production of pig iron are allocated in CRF category 2.C.1. As illustrated in Chapter 4 (Equation 4-7), emissions from pig iron production are estimated on the basis of various parameters, including the mass of metallurgical coke used as a reductant and its respective emission factor.

Also note that CO<sub>2</sub> emissions from CRF category 2.C.2, Ferroalloys Production, are included in CRF category 2.C.1.a, Steel Production, since production of ferroalloys is a direct production of specialty steels from iron ore via the EAF process using reductants. However, disaggregation of the reductant portion (i.e., metallurgical coke) is not available and therefore these emissions are included in CRF category 2.C.1.b, Pig Iron Production.

### A3.3.3. CO<sub>2</sub> Emissions from Non-Energy Products from Fuels and Solvent Use

Industrial activities in Canada that use fuel for non-energy purposes (e.g. feedstock material) include ammonia production, petrochemical production,

non-ferrous mining and processing, iron and steel production, and other chemical industries.

CO<sub>2</sub> emissions from non-energy use of hydrocarbons – that are not reported elsewhere in the inventory – are reported under the category of Non-energy Products from Fuels and Solvent Use. The emission estimates are based on non-energy fossil fuel use data collected by Statistics Canada [*Report on Energy Supply and Demand in Canada (RES-D)* (Statistics Canada 1990–2016)] and aggregated by fuel type (e.g. natural gas, coke, butane, ethane, etc.) at the provincial/territorial level. Statistics Canada does not disaggregate this fuel data by industry or industrial activity, which means that, without other supporting information, it is not possible to allocate this fuel data to a specific industry.

In some cases, Canada has obtained supporting information (e.g. through studies, surveys, other data sources, etc.) such that all or part of the non-energy fuel use data can be disaggregated and allocated to the appropriate source category. Allocation of non-energy fuel use data to specific source categories is possible for the following industrial activities:

- natural gas used to produce hydrogen for ammonia production;
- various fuels used as feedstock in the production of petrochemicals (methanol, ethylene and ethylene dichloride);
- carbon anodes used to electrically reduce alumina to aluminium in the aluminium production process; and
- coke used in iron and steel production.

For these industrial activities, known or estimated non-energy fuel types and quantities are used in estimating emissions. These known or estimated fuel quantities are then subtracted from the RES-D non-energy fuel use data, and the remaining (residual) fuel quantities represent the non-energy fuel used by other industries. This avoids double counting of emissions and improves transparency in the inventory.

To estimate emissions, average national level CO<sub>2</sub> emission factors are available for each fuel type and are applied to the total non-energy fuel quantities (or residual quantities, if applicable) at the provincial/territorial level. Provincial/territorial estimates are then aggregated to provide a national total for CRF source category 2.D, Non-energy Products from Fuels and Solvent Use.

The following describes the methods used to estimate emissions for each category of non-energy use of fossil fuels (gaseous, solid and liquid fuels) and, where possible/applicable, how emissions are disaggregated and allocated to specific source categories (previously mentioned) in order to avoid double counting of emissions.

### Gaseous Fuels

The only gaseous fuel considered in this category is natural gas. Natural gas can be used for methanol and thermal carbon black production; however, a large portion is used in the SMR process to manufacture ammonia.

CO<sub>2</sub> emissions from ammonia production and methanol production are estimated and reported in CRF source categories 2.B.1 and 2.B.8.a, respectively. The quantities of feedstock use of natural gas in ammonia and methanol manufacturing are subtracted from the RESD's overall non-energy natural gas to determine the remaining (residual) non-energy natural gas quantity.

Based on a study conducted in 2005 (Cheminfo Services 2005a), a CO<sub>2</sub> emission factor for the residual non-energy use of natural gas was developed (38 g CO<sub>2</sub>/m<sup>3</sup>) and applied to the residual non-energy natural gas quantity to estimate emissions from this source.

Note that emissions arising from non-energy use of natural gas to produce hydrogen in the oil refining and bitumen industries are allocated to the Energy Sector of the inventory.

### Solid Fuels

Solid fuels considered in the Non-energy Products from Fuels and Solvent Use category are:

- Canadian bituminous coal;
- sub-bituminous coal;
- foreign bituminous coal;
- lignite;
- anthracite;
- metallurgical coke; and
- petroleum coke.

CO<sub>2</sub> emissions from the non-energy use of these solid fuels are determined by applying the fuel-, province- and/or yearspecific emission factors presented in tables A6-5, A6-8 and A6-9 of Annex 6 for petroleum coke, coal and metallurgical coke (coke from coal), respectively, to the RESD data.

The emission factors used for estimating releases of CO<sub>2</sub> from the non-energy use of coal are the same as those for combustion; it is assumed that 100% of the carbon in these products will eventually be oxidized and emitted as CO<sub>2</sub>.

CO<sub>2</sub> emissions resulting from the consumption of electrodes in the aluminium industry are reported in CRF source category 2.C.3, Aluminium Production. A key fuel used to make electrodes for the aluminium industry is petroleum coke. Non-energy coke is also used to make electrodes used in electric arc furnaces (EAFs) in the iron and steel industry (CRF source category 2.C.1, Iron and Steel Production). The quantities of petroleum coke used in the aluminium industry and iron and steel industry are subtracted from the RESD's overall non-energy use of petroleum coke. The CO<sub>2</sub> emissions from the residual non-energy petroleum coke use are calculated by applying the emission factors provided in Table A6-5 of Annex 6.

### Liquid Fuels

In addition to the emissions from gaseous and solid fuels, CO<sub>2</sub> emissions from the non-energy use of liquid fuels (natural gas liquids (NGLs), oil refinery petrochemical feedstocks and lubricants) are also reported in CRF category 2.D, Non-energy Products from Fuels and Solvent Use.

CO<sub>2</sub> emissions from the non-energy use (i.e. feedstock use) of liquid fuels in the production of petrochemicals are allocated to ethylene production (CRF category 2.B.8.b). Quantities of feedstock use of liquid fuels (specifically propane, butane, ethane, petrochemical feedstocks) in the production of petrochemicals are subtracted from the RESD's overall non-energy liquid fuels. The remaining quantities of non-energy liquid fuels are multiplied by the corresponding emission factors, as shown in Table A6-20 in Annex 6 to estimate CO<sub>2</sub> emissions from this source.

It should also be noted that, owing to the way in which energy statistics are currently collected in

Canada, a portion of non-energy use of liquid fuels has been reported under energy use, which is accounted for in the Energy Sector.

In the case of the residual non-energy use of NGLs – i.e. residual of petrochemical production use – the potential emission factors that occur when all the carbon is oxidized are provided in the McCann (2000) study. The residual nonenergy use emission factors of the three NGLs are presented in Table A6-20 in Annex 6.

The residual and non-residual non-energy use of petroleum products coming out of the oil refineries (i.e. petrochemical feedstocks, naphthas, lubricants, greases and other petroleum products) also results in CO<sub>2</sub> emissions and is accounted for in the Non-energy Products from Fuels and Solvent Use Category. Derivations of the non-energy use emission factors are shown in Table A6-20 in Annex 6. To estimate emissions at national and provincial/territorial levels, the volume of non-energy product used is multiplied by its corresponding emission factor.

### A3.3.4. HFC Emissions from Product Uses as Substitutes for Ozone Depleting Substances (ODS)

#### A3.3.4.1. Activity Data

HFC emission estimates for 1995 were based on data gathered from an initial HFC survey conducted by Environment Canada in 1996.<sup>9</sup> The Department revised subsequent surveys to obtain more detailed activity data for later years. The 1998, 1999, 2001 and 2005 HFC surveys were the source of activity data for emission estimates for the years 1996–2000 and 2004 (2004–2006 emails from Y. Bovet and Y. Guilbault).<sup>10</sup> In some cases, one survey was done to collect data for two years. HFC sales data for 2001–2003 were also collected in 2005 from major HFC importers in Canada (Cheminfo Services 2005b).

These data were provided by market segment, such that the total quantity used for each type of application could be determined. HFC import and sales data for 2005–2010<sup>11</sup> were collected by Environment Canada through a voluntary data submission process, whereby requests for data were sent to the main importers of bulk HFCs and to companies that import/export HFC-containing products. For 2009, the distribution list for data collection was expanded, as Environment Canada became aware of other importers/exporters in the market (either importers of bulk HFCs or importers/exporters of items with HFCs) by looking at HFC import data collected by the Canada Border Services Agency (CBSA).<sup>12</sup> Information on HFC-245fa received in these surveys has been incorporated for 2001 through 2007 and extrapolated to the current inventory year.

In 2014, Environment Canada performed a mandatory survey of bulk importers for the data years 2008 to 2012, and the results of the survey and update (Environment Canada 2015a) were incorporated into the inventory. Where duplicate reporting occurred between the mandatory and voluntary surveys, the mandatory survey was chosen for the inventory due to the legal reporting requirements.

In 2016, Environment and Climate Change Canada (ECCC) performed mandatory surveys of bulk importers (ECCC 2016a, ECCC 2016b) for the data years 2013–2014 and 2015, which have been included in the inventory. No surveys were performed in 2017, and no new survey data has been entered into the 2017 inventory.

In terms of data on import/export of HFC-containing products, in cases where data were not available from companies, either the non-reported quantities were assumed to remain at the levels of the most recent years for which data were available or the data were linearly interpolated. For instance, 1995

<sup>9</sup> Bovet Y, Guilbault Y. 2004–2006. Personal communications (emails received from Bovet Y and Guilbault Y to Au A, Greenhouse Gas Division, during the years 2004–2006). UPCIS.

<sup>10</sup> Bovet Y, Guilbault Y. 2004–2006. Personal communications (emails received from Bovet Y and Guilbault Y to Au A, Greenhouse Gas Division, during the years 2004–2006). UPCIS.

<sup>11</sup> Except for 2010, data collected by Environment Canada on bulk HFCs only covered sales. However, with no Canadian production existing for HFCs and an insignificant amount of exports, the import values should theoretically be close to the sales values. In fact, import values were added to the 2010 data collection in order to verify the sales values.

<sup>12</sup> It should be noted that HFC data from the CBSA cannot be used for GHG inventory purposes, as they are collected and categorized only under three types: HFC-134a, HFC-152a and others. Also, the data are not presented by use type. However, company-specific data from the CBSA are a useful tool for data verification and for expanding the distribution list for the HFC data collection.



data on the quantities of HFCs contained in imported and exported manufactured items (MIs), except imported and exported vehicles, were not available; therefore, the 1996 to 1998 results were used to linearly extrapolate back to 1995. For 1999–2003, these quantities were linearly interpolated from the data available in 1998 and 2004. Similar to the situation for data on bulk HFCs, the distribution list for HFC MI data collection has been expanded for 2009 data, and this list was used for the 2010 data collection.

Once the emission estimates at the national level were obtained, they were distributed by province/territory based on proxy variables, such as gross output of accommodation and food services for commercial refrigeration, and number of households for residential refrigeration.

### A3.3.4.2. Methodology

Canada uses a relatively detailed sector breakdown of HFC subcategories (refer to Table A3–22), requiring that the HFC use data be broken down at this level annually. To meet this requirement, missing data had to be filled in, and aggregated data had to be broken down by subcategory.

To fill in the data gaps from reporters between voluntary surveys, a variety of techniques were used. When a company did not report in subsequent years, the data was held constant. For years in which no surveys were performed (e.g. imports/exports of manufactured items from 1999 to 2003), linear interpolation was used to estimate the missing data.

To meet the requirements of a Tier 2 methodology, Environment and Climate Change Canada used two approaches to break down the 1995 to 2004 use data, which were sometimes aggregated, to the subcategory level. If a large proportion of the HFC emissions reported for a category had been reported at the subcategory levels, then the subcategory-level proportions were used to break down the aggregated category-level data. If sufficient breakdown was not available for the year and category level, the breakdown from the closest historical year for the same HFC and category level was used.

For the 2008 to 2012 mandatory reported bulk sales data, where aggregated HFC data were reported,

the data were broken down by subcategory based on the 2004 breakdown. While these data are up to eight years older than the mandatory data, HFC had been used for almost 10 years by 2004. The 2004 data are currently the best information available for this purpose. For the recent 2013 – 2014 and 2015

**Table A3–22 Canadian HFC Use Categories and Subcategories**

Category/Sub-category Description
<b>Aerosols</b>
Personal care products
Pharmaceutical products
Medical products
Household products
Mining application products
Commercial / Industrial products
<b>Blowing agent in foams</b>
Cushioning – automobiles (seats, roof, etc.)
Cushioning – other (furniture, mattresses, etc.)
Thermal insulation – homes and buildings
Thermal insulation – pipes
Thermal insulation – refrigerators and freezers
Thermal insulation – other (specify)
Packaging – food (specify)
Packaging – non-food (specify)
Other foam uses (specify)
<b>Air conditioning (Original Equipment Manufacture)</b>
Air conditioner units in motor vehicles
Chillers (specify centrifugal or reciprocating)
Residential (air conditioners, dehumidifiers, etc.)
<b>Air conditioning (Service/Maintenance)</b>
Air-conditioner units in motor vehicles
Chillers (specify centrifugal or reciprocating)
Residential (air conditioners, dehumidifiers, etc.)
<b>Refrigeration (Original Equipment Manufacture)</b>
Commercial transport
Commercial and institutional (retail foods, vending machines, etc.)
Industrial (warehouses, process equipment, etc.)
Residential (freezers, refrigerators)
Other equipment (specify)
<b>Refrigeration (Service/Maintenance)</b>
Commercial transport
Commercial and institutional (retail foods, vending machines, etc.)
Industrial (warehouses, processes, etc.)
Residential (refrigerators, freezers, etc.)
Other equipment (specify)
<b>Solvent</b>
Electronic industry
Metal cleaning/drying
Dry cleaning
Laboratory solvent
General cleaning (specify)
<b>Fire suppression/extinguishing systems (Original Equipment Manufacture)</b>
Portable (mobile) systems
Total flooding (fixed) systems
<b>Fire suppression/extinguishing systems (Service/Maintenance)</b>
Portable (mobile) systems
Total flooding (fixed) systems
<b>Miscellaneous</b>
Hospital/institutional sterilizing
Leak testing
Other (specify)

mandatory reported bulk sales data, where aggregated HFC data were reported, the data were broken down by subcategory based on the primarily on the 2012 breakdown and when sufficient information was not available the 2004 breakdown was used.

For the information on new HFCs received under the mandatory reporting program, existing breakdowns of a category to the subcategory level of other HFCs (generally HFC-134a) were used.

The bulk voluntary submission data for the intermediate 2005 to 2007 data years were considered incomplete and were therefore estimated using linear interpolation between the 2004 and 2008 data years.

To extrapolate beyond the latest data year, the data were reviewed with respect to time series consistency (IPCC 2006, Volume 1, Chapter 5, Section 5.3.3.4). The data were found to be inconsistent and some gaps were noted. Due to this trend, extrapolation using surrogates was applied to obtain data to the current inventory year as required. Table A3–23 lists the various surrogate data applied for trend extrapolation.

#### A3.3.4.3. Emission Factors and Lifetimes

In 2013, Environment Canada conducted a survey of the air-conditioning and refrigeration categories to obtain information for developing emission factors.

The information on emission factors was reviewed (EHS 2013; Environment Canada 2015b), taking into account the IPCC Good Practice Guidance, specifically the chapter on quality control measures (IPCC 2000). The emission factors were also compared to values published in the 2006 IPCC Guidelines and most were found to be within the same range. Several emission factors did not meet the IPCC Good Practice Guidance for expert elicitation (generally the decommissioning); a value was therefore chosen within the range of emission factors established by the 2006 IPCC Guidelines, guided by other information such as the regulatory environment in Canada. These emission factors have been applied to the whole time series from 1995 onwards.

The emission factors for the subcategory of “Other equipment” under Refrigeration – a mix of specialty

Table A3–23 Surrogates Used for HFC Trend Extrapolation

Surrogate Description
Commercial Floor Space
Residential Floor Space
Population
Gross Domestic Product
Gross Output for the following categories:
Computer and Electronic Products Manufacturing
Fabricated Metal Products
Food
Furniture and Related Products
Health Care & Social Assistance
Mining (excluding Oil, Gas and Coal)
Other Manufacturing
Other Services (excluding Public Administration)
Professional, Scientific and Technical Services
Transportation Equipment

applications – were derived through a weighted average of the emission factors for the other specific refrigeration subcategories.

For the air conditioning and refrigeration categories, the expected lifetimes applied in the emission estimations were chosen based on the survey results and the information provided in the 2006 IPCC Guidelines.

For the remaining HFC categories, emission factors and lifetimes were chosen from the 2006 IPCC Guidelines.

#### A3.3.5. SF<sub>6</sub> Emissions from Electrical Equipment

##### A3.3.5.1. Methodology – Derivation of the Country-Specific Quantification Method

To quantify SF<sub>6</sub> emissions (for 2006–2016), the Canadian electricity industry uses a method derived from the basic Tier 3 IPCC 2006 life-cycle Equation 8.10 (Volume 3), as explained in the following sections.

##### A3.3.5.1.1. Equipment Manufacturing Emissions

According to some utilities, electrical equipment purchased by the Canadian electricity sector is manufactured in the United States, Europe or Asia and hence emissions associated with manufacturing would have occurred mainly outside of Canada.

#### A3.3.5.1.2. Equipment Installation Emissions

SF<sub>6</sub> equipment is delivered to utilities pre-charged with some SF<sub>6</sub> and charged to full capacity at the time of installation. In the Canadian electricity industry, the potential for SF<sub>6</sub> emissions during equipment installation is considered to be extremely rare. A vacuum hold check is typically performed prior to the installation of new equipment to ensure that the equipment is gas tight.

#### A3.3.5.1.3. Equipment Use Emissions

The primary source of SF<sub>6</sub> releases is associated with the cumulative minute releases that occur during normal equipment operation. Gas releases could potentially occur during gas handling and transfer operations, although such releases would be significantly smaller in magnitude than emissions that occur during normal operations.

Due to the SF<sub>6</sub> leakage that occurs during the above circumstances, utilities are required to “top-up” their equipment to keep their equipment properly charged and operational. By topping up equipment with SF<sub>6</sub> gas, utilities are able to replace the amount of gas that has escaped.

#### A3.3.5.1.4. Equipment Decommissioning and Failure Emissions

During the decommissioning of retired equipment, SF<sub>6</sub> gas must be recovered from the retired equipment prior to disposal. As SF<sub>6</sub> gas releases may occur as a result of the way in which the gas is transferred out of the equipment during gas recovery, decommissioning of retired equipment becomes a potential source of SF<sub>6</sub> releases.

When catastrophic failures of equipment occur, a significant amount of SF<sub>6</sub> leaks out of the equipment. Equipment damage is therefore a potential source of emissions.

Retired equipment and damaged equipment that cannot be repaired are sent off-site for disposal.

#### A3.3.5.1.5. Emissions from SF<sub>6</sub> Recycling

When SF<sub>6</sub> gas is recovered from equipment, it is filtered through a gas cart or other filtering equipment to remove moisture and impurities before

it is reused. When SF<sub>6</sub> gas has been contaminated with air and impurities and has a purity of less than a certain level (the acceptable level can vary between 95% and 99%, depending on utility practices), it cannot be reused and is sent for off-site purification in the United States. There are no facilities in Canada that perform SF<sub>6</sub> gas purification. One of the methods utilized to purify SF<sub>6</sub> gas is the use of a cryogenic process to separate and remove the air/nitrogen from the SF<sub>6</sub> gas. The purification of SF<sub>6</sub> gas does not produce SF<sub>6</sub> emissions. Hence, emissions from SF<sub>6</sub> recycling are eliminated from the calculation of total emissions.

Given the reasoning above, the Canadian electricity industry uses a modified, country-specific Tier 3 IPCC approach to estimate SF<sub>6</sub> releases. Only emissions from equipment use and equipment decommissioning and failure are calculated, as shown in Equation A3–15.

Equation A3–15 :

$$\begin{aligned}
 \text{Total Utility SF}_6 \text{ Emissions} &= \sum \text{Equipment Use Emissions} \\
 &+ \sum \text{Equipment Decommissioning and Failure Emissions}
 \end{aligned}$$

#### A3.3.5.2. Methodology – Quantifying Equipment Use Emissions

Emissions that occur during equipment use are a result of leakages during gas transfer and handling operations and during normal operation of the equipment. In order to keep equipment properly charged and operational, utilities must fill their equipment to replace the amount that has escaped. This amount is referred to as a “top-up.”

Leakages of SF<sub>6</sub> are also seen during maintenance/repair activities. When equipment needs to be repaired or sent for maintenance, SF<sub>6</sub> gas is recovered from equipment and, once the equipment is repaired, it is refilled with the SF<sub>6</sub> gas that was recovered. There will be an additional amount needed to refill the equipment, since some gas may have escaped due to normal operations and during the transfer of the recovered gas from the equipment to gas carts (or storage cylinders) and back to the equipment. It is this additional/incremental amount

of SF<sub>6</sub> gas that is referred to as the “top-up.” Hence, an accurate estimate of the amount of SF<sub>6</sub> released is the amount used by utilities to top up their equipment during the equipment use stage.

#### A3.3.5.2.1. Options for Tracking SF<sub>6</sub> Consumed for Top-ups

The following is a list of options for Canadian electric utilities to track the amount of SF<sub>6</sub> that is used for top-up purposes in order to quantify emissions of SF<sub>6</sub> from the equipment use phase. These options are listed in order of most accurate to least accurate. The most accurate method involves directly measuring the amount of gas transferred during top-ups, and the less accurate methods involve utilities relying on inventory records or purchase receipts to obtain an estimate. Each utility will have discretion over which method to use. Canadian electric utilities may track the amount of SF<sub>6</sub> that is used annually for top-up purposes (i.e. the amount that has been emitted) by using mass flow meters, a mass balance, or counting the number of cylinders consumed.

For all of these tracking options, it is assumed that the quantities of SF<sub>6</sub> tracked do not include the gas used to pressurize the new switchgear to its full capacity at time of installation. Quantities of gas used for this pressurization are typically provided by the switchgear vendor at time of installation and hence do not come out of the utility inventory (see also A3.3.5.1.2, Equipment Installation Emissions).

##### Option 1: Mass Flow Meters

Mass flow meters provide the most accurate method for measuring the quantity of SF<sub>6</sub> consumed during each equipment top-up operation. The sum of all measured quantities during top-up operations will be used to determine the equipment use emissions.

##### Option 2: Mass Balance

Utilities may choose to weigh their SF<sub>6</sub> cylinders to determine the quantity of SF<sub>6</sub> consumed for top-up operations. The difference in mass of the cylinders can be determined every time there is an equipment top-up operation, or it can be determined on an inventory basis. Utilities must also account for any purchases or additions to the inventory, the weight of SF<sub>6</sub> cylinders returned

to suppliers and the quantity of SF<sub>6</sub> sent off-site for recycling or destruction during the year. When using a mass balance, utilities should ensure that the accuracy of the weigh scale is compatible with the weight of the cylinders to be weighed. For example, utilities should use a scale accurate to ±1 kg, rather than ± 5 kg, to weigh a 50-kg cylinder.

##### Option 3: Cylinder Count

In the absence of mass flow meters or weigh scales, utilities may choose to rely on information from supplier or inventory records and from purchase receipts to obtain the number and weight of SF<sub>6</sub> cylinders purchased for top-up purposes. The mass of SF<sub>6</sub> consumed can be assumed to be equal to the amount of SF<sub>6</sub> purchased in a year or equal to the change in maintenance inventory.

The weight of SF<sub>6</sub> found in different types of cylinders should be known. Therefore, utilities can simply obtain the weight of SF<sub>6</sub> consumed for top-up purposes by performing a cylinder count. If more than one type of cylinder is used, utilities must ensure that the number of cylinders of each type is multiplied by the cylinder weight for that type. The products obtained for all cylinder types are then summed together to give the total SF<sub>6</sub> use.

#### A3.3.5.3. Methodology – Quantifying Equipment Disposal and Failure Emissions

Equipment disposal and failure emissions include emissions from decommissioning of retired equipment and emissions that result from the rare event of catastrophic equipment failures.

In the decommissioning of retired equipment, SF<sub>6</sub> losses occur as gas is being recovered from the retired equipment. Emissions can be estimated by taking the difference between the nameplate capacity of the equipment and the recovered amount of SF<sub>6</sub>.

---

Equation A3-16 :

$$\begin{aligned} & \textit{Equipment decommissioning emissions} \\ & = \textit{Nameplate capacity of retired equipment} \\ & - \textit{SF}_6 \textit{ amount recovered from retired equipment} \end{aligned}$$

---

The value of nameplate capacity (in mass units) can be obtained from equipment specifications provided by the equipment manufacturer or from sound engineering estimates. The amount of recovered SF<sub>6</sub> gas is weighed.

When equipment failure or damage occurs to the point where it they cannot be repaired, it is assumed that the nameplate capacity of the equipment is representative of the emissions that have taken place as a result of equipment failures.

The information provided in this section (A3.3.4) is extracted from the *SF<sub>6</sub> Emission Estimation and Reporting Protocol for Electric Utilities* (Environment Canada and Canadian Electricity Association 2008), available upon request at <http://www.publications.gc.ca/site/eng/454401/publication.html>. For further details on data uncertainty, data quality control, data verification by third party, transfer of information and data to Environment Canada, documentation and archiving, new information or data updates, and protocol reviews and amendments, please refer to the Protocol.

#### A3.3.5.4. Data Sources

The SF<sub>6</sub> emissions by province for 2006–2016 were provided by the Canadian Electricity Association and Hydro Quebec.

## A3.4. Methodology for the Agriculture Sector

This section of Annex 3 describes the estimation methodologies, equations, activity data, emission factors and parameters that are used to derive the greenhouse gas (GHG) estimates in the Agriculture Sector, namely:

- CH<sub>4</sub> emissions from enteric fermentation;
- CH<sub>4</sub> and N<sub>2</sub>O emissions from manure management and field burning of agricultural residues;
- N<sub>2</sub>O emissions from agricultural soils (direct emissions, indirect emissions and animal manure emissions on pasture, range and paddock); and
- CO<sub>2</sub> emissions from agricultural use of lime and urea.

The sources of animal population data required to calculate agricultural emissions of CH<sub>4</sub> and N<sub>2</sub>O are presented in Section A3.4.1. The methods used to calculate agricultural GHG emissions are described in sections A3.4.2 to A3.4.8. Note that agricultural soils also emit and sequester CO<sub>2</sub>, but these sources/sinks are reported in the Land Use, Land-use Change and Forestry (LULUCF) Sector (see Annex 3.5).

### A3.4.1. Animal Population Data Sources

Annual livestock population data at a provincial level were used to develop emission estimates. Livestock and poultry populations, by animal subcategory and by province, were obtained from Statistics Canada and other sources, as described in Table A3–24.

Annual cattle, sheep and swine populations are presented as the simple mean of semiannual or quarterly surveys. These smaller surveys are corrected by Statistics Canada to the *Census of Agriculture* (COA) population estimates, which are collected every five years, to assure the accuracy of the estimates.

The populations of horses, goats, bison,<sup>13</sup> llamas and alpacas, deer and elk, wild boars, rabbits,

<sup>13</sup> In the CRF tables, the IPCC animal category buffalo is used to report values for North American bison (*Bison bison*) raised for meat.

and poultry are taken from the COA exclusively, and annual populations are developed by linear interpolation in order to avoid large changes in census years. Populations of deer and elk, considered new to Canadian livestock production and only reported in the COA for census years beginning in the reporting period, were extrapolated back to zero for the census year previous to their first appearance in the COA. Mule and ass populations were received via personal communication<sup>14</sup> and originate from recently compiled responses to the COA

for the years 2001, 2006 and 2011. Mule and ass populations were not compiled prior to the 2001 census year and were assumed to be constant at the 2001 level from 1990 to 2000. Wild boar populations for census years 1991 and 1996 were received via personal communication<sup>15</sup> and were compiled from responses to the COA. Wild boar and buffalo populations were not collected in 1986; thus, the populations were set constant for 1990 at the 1991 level.

Breeding mink and fox populations were taken from an annual Statistics Canada survey titled

<sup>14</sup> Laborde L. 2015. Personal communication (e-mail from Laborde L to Section Head, Agriculture, Forestry and Other Land Uses, dated September 2, 2015). Pollutant Inventories and Reporting Division, Environment and Climate Change Canada.

<sup>15</sup> Laborde L. 2016. Personal communication (e-mail from Laborde L to Flemming C, Agriculture, Forestry and Other Land Uses, dated October 26, 2016). Pollutant Inventories and Reporting Division, Environment and Climate Change Canada.

Table A3–24 Animal Categories and Sources of Population Data

Category	Sources/Notes
Cattle	Statistics Canada. Table 003-0032 - Number of cattle, by class and farm type, annual (head), CANSIM (database). <a href="http://www5.statcan.gc.ca/cansim/a05?lang=eng&amp;id=0030032&amp;pattern=0030032&amp;searchTypeByValue=1&amp;p2=35">http://www5.statcan.gc.ca/cansim/a05?lang=eng&amp;id=0030032&amp;pattern=0030032&amp;searchTypeByValue=1&amp;p2=35</a> (accessed September 29, 2017)
– Dairy Cattle	All cattle used in the production of milk and milk products
– Non-dairy Cattle	All other cattle
Bison, Goats, Horses, Llamas and Alpacas, Deers and Elk	Statistics Canada. 2008. Alternative Livestock on Canadian Farms: Census years 1981, 1986, 1991, 1996, 2001, and 2006 (Catalogue No. 23-502-X), 2011 Census: Statistics Canada. Table 95-640-XWE – 2011 Farm and farm operator data (database). <a href="http://www5.statcan.gc.ca/cansim/a26?lang=eng&amp;retrLang=eng&amp;id=0040224&amp;tabMode=dataTable&amp;srchLan=-1&amp;p1=-1&amp;p2=9">http://www5.statcan.gc.ca/cansim/a26?lang=eng&amp;retrLang=eng&amp;id=0040224&amp;tabMode=dataTable&amp;srchLan=-1&amp;p1=-1&amp;p2=9</a> – linear interpolation between census years, remains constant after last census
Wild Boars	Census years 2001 to present: Statistics Canada. 2008. Alternative Livestock on Canadian Farms: Census years 1981, 1986, 1991, 1996, 2001, and 2006 (Catalogue No. 23-502-X), 2011 Census: Statistics Canada. Table 95-640-XWE – 2011 Farm and farm operator data (database). <a href="http://www5.statcan.gc.ca/cansim/a26?lang=eng&amp;retrLang=eng&amp;id=0040224&amp;tabMode=dataTable&amp;srchLan=-1&amp;p1=-1&amp;p2=9">http://www5.statcan.gc.ca/cansim/a26?lang=eng&amp;retrLang=eng&amp;id=0040224&amp;tabMode=dataTable&amp;srchLan=-1&amp;p1=-1&amp;p2=9</a> – linear interpolation between census years, remains constant after last census Census years <sup>1</sup> 1991, 1996: Laborde, Leon (Statistics Canada). Personal communication received October 26, 2016. – linear interpolation between census years, 1990 kept constant from 1991
Mink and Foxes	Statistics Canada. Table 003-0015 – Supply and disposition of mink and fox on fur farms, annual (Number), CANSIM (database) <a href="http://www5.statcan.gc.ca/cansim/a26?lang=eng&amp;retrLang=eng&amp;id=0030015&amp;tabMode=dataTable&amp;srchLan=-1&amp;p1=-1&amp;p2=9">http://www5.statcan.gc.ca/cansim/a26?lang=eng&amp;retrLang=eng&amp;id=0030015&amp;tabMode=dataTable&amp;srchLan=-1&amp;p1=-1&amp;p2=9</a> (accessed September 29, 2017) – Mink and fox populations are held constant from 2015 as 2016 populations were not available in CANSIM Table 003-0015 as of September 29, 2017.
Mules and Asses <sup>1</sup>	Laborde, Leon (Statistics Canada). Personal communication received September 2, 2015. – population held constant prior to 2001 Ccensus, and after the last census
Rabbits	Agriculture and Agri-Food Canada, Red Meat Market Information, Alternative Livestock. <a href="http://www.agr.gc.ca/eng/industry-markets-and-trade/statistics-and-market-information/by-product-sector/red-meat-and-livestock/red-meat-and-livestock-market-information/supply-sheets-by-species/rabbit-industry-at-a-glance/">http://www.agr.gc.ca/eng/industry-markets-and-trade/statistics-and-market-information/by-product-sector/red-meat-and-livestock/red-meat-and-livestock-market-information/supply-sheets-by-species/rabbit-industry-at-a-glance/</a> – linear interpolation between census years, remains constant after last census – correction factor applied to isolate the breeding population based on expert opinion from Brian Tapscott, Alternative Livestock Specialist, OMAFRA
Sheep and Lambs	Statistics Canada. Table 003-0031 – Number of sheep and lambs on farms, annual (head), CANSIM (database). <a href="http://www5.statcan.gc.ca/cansim/a05?lang=eng&amp;id=0030031&amp;pattern=0030031&amp;searchTypeByValue=1&amp;p2=35">http://www5.statcan.gc.ca/cansim/a05?lang=eng&amp;id=0030031&amp;pattern=0030031&amp;searchTypeByValue=1&amp;p2=35</a> (accessed September 29, 2017)
Swine	Statistics Canada. Table 003-0004 – Number of hogs on farms at end of quarter, quarterly (head), CANSIM (database). Years 1990-2006. Statistics Canada. Table 003-0100 – Hogs statistics, number of hogs on farms at end of semi-annual period, (Head), CANSIM (database). Years 2007-2014. <a href="http://www5.statcan.gc.ca/cansim/a26?lang=eng&amp;retrLang=eng&amp;id=0030100&amp;tabMode=dataTable&amp;srchLan=-1&amp;p1=-1&amp;p2=9">http://www5.statcan.gc.ca/cansim/a26?lang=eng&amp;retrLang=eng&amp;id=0030100&amp;tabMode=dataTable&amp;srchLan=-1&amp;p1=-1&amp;p2=9</a> (accessed September 29, 2017) Subcategories: Boars, Sows, Growers under 20 kg, 20 to 60 kg, and over 60 kg
Poultry	Farm data and farm operator data tables (section 6.5 of publication #95-629) (Statistics Canada [2007a]) Selected historical data from the Census of Agriculture, Canada and provinces: census years 1976 to 2006 (Table 2.16 and section 4.6 of Statistics Canada Catalogue No. 95-632). (Statistics Canada [2007b]) 2011 Census: Statistics Canada. Table 95-640-XWE – 2011 Farm and farm operator data (database). <a href="http://www29.statcan.gc.ca/ceag-web/eng/data-type-selection-type-donnees?geold=0">http://www29.statcan.gc.ca/ceag-web/eng/data-type-selection-type-donnees?geold=0</a> (accessed December 20, 2012) – linear interpolation between census years remains constant after last census

<sup>1</sup> These data may be affected by errors due to coverage.

*Supply and Disposition of Mink and Fox on Fur Farms*, which provides the number of fox and mink on farms for January 1 of the survey year. Rabbit populations were taken from responses to the COA as provided on the AAFC Red Meat Market website (see Table A3–24), but were modified based on expert opinion<sup>16</sup> using a correction factor in order to estimate the number of does, as opposed to total rabbits.

To populate an IPCC Tier 2 enteric fermentation model for beef and dairy cattle, the subcategories of provincial cattle populations collected by Statistics Canada were further disaggregated into subannual production stages to isolate and quantify the effect of specific production practices on gross energy intake and, as a consequence, CH<sub>4</sub> emissions. Data to describe the production environment and associated performance of classes of animals were collected from a combination of: i.) production and management practices published in scientific journals, ii.) a survey of dairy and beef production practices conducted and administered to regional and provincial beef and dairy cattle specialists across the country, iii.) consultation with scientists at universities and federal research institutions and iv.) from provincial/national associations and provincial/regional performance-recording organizations (Boadi et al. 2004a).

These data were used to create an annual cattle production model that takes into account regional and seasonal variations in production practices. The eight cattle subcategories were broken down into 38 distinct cattle production stages, 29 for nondairy cattle and nine for dairy cattle, observed throughout the different provinces of Canada (Table A3–25). The model characterizes cattle by physiological status, diet, age, sex, weight, growth rate, activity level and production environment. Further work on dairy has been carried out and implemented in the 2018 inventory analysis to refine estimates of certain Tier 2 parameters and create a time series that better captures changes in milk production practices based on analysis of dairy nutrition information sources, and considering more recent Canadian and North American research (Ellis et al. 2007; Ellis

et al. 2010; Sheppard et al. 2011a; Sheppard et al. 2011b; Vanderzaag et al. 2013; Appuhamy et al. 2016; Chai et al. 2016; Jayasundara et al. 2016).

The feeding practices for beef and dairy cattle are detailed in the next section.

## Dairy Cattle Production and Performance

Dairy production practices vary across the country because of differences in land prices, climate, forage availability and market access. They have also changed significantly between 1990 and the present. The predominant management practices for each province are reflected in the province-specific parameters entered into the IPCC Tier 2 equations for both enteric fermentation and manure management emissions.

Table A3–26 provides an example of production performance data collected for Canadian dairy cattle, originally used as a quality assurance (QA) verification of the data incorporated in the Tier 2 model at the inception of the Boadi et al. (2004a) study. While the basic subcategory classes developed by Boadi et al. (2004a) were accurate for the mid-2000s when the Tier 2 model was populated, it was recognized that certain production parameters were not static over time and these parameters could impact all aspects of emissions from the sector. Since 1990, with the increase in milk production in the dairy herd, there has also been a shift in the diet of an average dairy cow, both in the quantity and quality of feed consumed.

There are no consistent national data sources for complete dairy feed quality linked to dairy production and performance. However, certain regional and partial resources exist, specifically the feed quality database from Valacta Dairy Services<sup>17</sup> for parts of Eastern Canada and Cost of Production<sup>18</sup> (COP) surveys for Quebec and Ontario. However, consistent milk production statistics do exist for the entire country. Production statistics identifying the relative proportions of the national dairy herd that fall into high, medium and low productivity classes and are linked to herd characteristics such as farm size are collected by

<sup>16</sup> Tapscott B. 2015. Personal communication (e-mail from Tapscott B, OMAFRA, to Section Head, Agriculture, Forestry and Other Land Uses, dated September 16, 2015). Pollutant Inventories and Reporting Division, Environment and Climate Change Canada.

<sup>17</sup> [valacta.com/EN/publications/Pages/default.aspx](http://valacta.com/EN/publications/Pages/default.aspx)

<sup>18</sup> [cdc-ccl.gc.ca/CDC/index-eng.php?id=3941](http://cdc-ccl.gc.ca/CDC/index-eng.php?id=3941)

Can West DHI, and managed and prepared for the inventory by Valacta Dairy Services.

To develop parameters that link productivity with production practice, the feed quality database developed by Valacta, consisting of feed data collected and analyzed for more than 2000 dairy herds in Quebec and Atlantic Canada, was used as a model to develop a matrix of animal diets that could be related to specific farm sizes and

productivity classes. Feed composition, digestibility, crude protein content and some herd characteristics such as lactation lengths and cattle weights were grouped according to five categories of farm size and three categories of productivity class. The feed composition statistics required for Tier 2 calculations were attributed to provinces based on the proportions of their animal populations that fell into different farm size and productivity classes.

Table A3–25 **Cattle Production Stage Model**

Subcategory	Production Environment	Period of Year <sup>1</sup>	Province
Beef cows	Pregnant, confined	Jan-Apr/Oct-Dec	NL/PE/NS/NB/QC/ON/MB/SK/AB/BC
Beef cows	Lactating, pasture	May-Oct	NL/PE/NS/NB/QC/ON/MB/SK/AB/BC
Beef cows	Pregnant, confined	Feb-Mar	MB
Beef cows	Lactating, pasture	Jan/Mar-Dec	MB
Breeding bulls	Mature, confined	Jan-Apr/Nov-Dec	PE/NS/QC/ON/MB/SK/AB/BC
Breeding bulls	Mature pasture	May-Oct	PE/NS/QC/ON/MB/SK/AB/BC
Breeding bulls	Young confined	Mar-Apr	NL/PE/NS/NB/QC/ON/MB/SK/AB/BC
Breeding bulls	Young pasture	May-Oct	NL/PE/NS/NB/QC/ON/MB/SK/AB/BC
Breeding bulls	Young confined	Nov-Dec/Jan-Feb	NL/PE/NS/NB/QC/ON/MB/SK/AB/BC
Beef calves	Birth to pasture	Mar	NL/PE/NS/NB/QC/ON/MB/SK/AB/BC
Beef calves	Pasture	Apr-Sep	NL/PE/NS/NB/QC/ON/MB/SK/AB/BC
Beef calves	Heifer replacement	Oct-Dec/Jan-Mar	PE/NS/QC/ON/MB/SK/AB/BC
Beef calves	Background heifers	Oct-Dec/Jan-Mar	PE/NS/QC/ON/MB/SK/AB/BC
Beef calves	Background steers	Oct-Dec/Jan-Mar	NL/PE/NS/NB/ON/MB/SK/AB/BC
Beef calves	Finisher heifers	Oct-Dec/Jan-Mar	NL/PE/NS/NB/ON/MB/SK/AB/BC
Beef calves	Finisher steers	Oct-Dec/Jan-Mar	PE/NS/NB/ON/MB/SK/AB/BC
Heifer replacement	Young, not pregnant	Apr-May	NL/PE/NS/NB/QC/ON/MB/SK/AB/BC
Heifer replacement	Early gestation	Jun-Sep	NL/PE/NS/NB/QC/ON/MB/SK/AB/BC
Heifer replacement	Late gestation	Oct-Dec/Jan-Mar	NL/PE/NS/NB/QC/ON/MB/SK/AB/BC
Finisher heifers	Feedlot, short-keeps	Apr-Jun	PE/NS/NB/ON/MB/SK/AB/BC
Finisher steers	Feedlot, short-keeps	Apr-Jun	PE/NS/NB/ON/MB/SK/AB/BC
Finisher heifers	Feedlot short-keep long-finish	April-Jul	NS/ON/MB
Finisher steers	Feedlot short-keep long-finish	April-Jul	NS/ON/MB
Background heifers	Confined	Mar-May	NL/NS/ON/MB/SK/AB/BC
Background steers	Confined	Mar-May	NL/NS/ON/MB/SK/AB/BC
Background heifers	Pasture	Jun-Sep	NL/NS/ON/MB/AB/BC
Background steers	Pasture	Jun-Sep	NL/NS/ON/MB/AB/BC
Finisher heifers	Feedlot, long-keeps	Oct-Dec	PE/NS/NB/QC/ON/MB/SK/AB/BC
Finisher steers	Feedlot, long-keeps	Oct-Dec	PE/NS/NB/QC/ON/MB/SK/AB/BC
Dairy cows	Lactating, confined	var <sup>2</sup>	NL/PE/NS/NB/QC/ON/MB/SK/AB/BC
Dairy cows	Lactating, pasture	var	NL/PE/NB
Dairy cows	Lactating, confined (after pasture)	var	PE
Dairy cows	Dry, low-quality feed	var	NL/PE/NS/NB/QC/ON/MB/SK/BC
Dairy cows	Dry, high-quality feed	var	MB/SK/AB/BC
Dairy cows	Dry, pasture	var	NL/ON
Dairy heifers	Confined (243 days year)	Jan-Apr/Oct-Dec	NL/PE/NS/NB/QC/ON/MB/SK/AB/BC
Dairy heifers	Pasture	May-Oct	NL/PE/NB/ON/SK
Dairy heifers	Confined (365 days year)	Jan-Dec	NB/ON/SK

Notes:

1. Actual period of the year could vary slightly from province to province.
2. Variable dependent on farm, province and animal cycles.



Table A3–26 **Typical Characteristics of Dairy Production in 2001 in Canada**

Animal Category/Parameters	Production Characteristics <sup>2</sup>	Data Sources <sup>3</sup>
<b>Dairy cows<sup>1</sup></b>		
Average weight, kg	634 (51)	Okine and Mathison (1991); Kononoff et al. (2000); Petit et al. (2001)
Mature weight, kg	646 (55)	
Conception rate, %	59.2 (7.3)	
<b>Calves</b>		
Birth weight, kg	41 (3.3)	
Average weight, kg	186 (18.5)	
Mature weight, kg	330.5 (37.6)	
Daily weight gain, kg/day	0.7 (0.3)	
Calf crop, <sup>4</sup> %	93 (6)	
<b>Replacement heifers</b>		
Average weight, kg	461.6 (24.7)	
Beginning weight (1 year), kg	327.8 (31.0)	
Mature weight at calving, kg	602.1 (45.9)	
Mature weight, kg	646.1 (54.9)	
Daily weight gain, kg/day	0.77 (0.14)	
Replacement rate, %	32.3 (3.2)	Western Canadian Dairy Herd Improvement Services (2002)
Notes:		
1. Values represent typical values observed in Canada but not population-weighted averages quantitatively representing Canadian dairy production, as reported in the CRF.		
2. The numbers in parentheses are the standard deviation.		
3. Values with no reference were obtained from expert consultations (see Boadi et al. 2004b).		
4. "Calf crop" is the percentage of the overwintering cows that produced a live calf.		

As the data used in this analysis from Valacta were collected between 2000 and 2010, the cost of production survey data were used to correct certain feed components, specifically the proportion of silage in diets relative to the proportion of hay for the period of 1990 to 1999.

A time series consisting of the annual weighted provincial averages for feed digestibility, lactation lengths and crude protein content in feed was transferred into the Boadi model structure. Furthermore, provincial dairy cattle weights were modified based on average measurements included in the Valacta database for each farm size and productivity class. The percentage change in cattle weight was used as an indicator of changes in body weight, mature weight and weight gain from the 2001 benchmark values established by Boadi et al. (2004a). The resulting dairy cattle weight time series is also incorporated into the Tier 2 methodology.

## Milk Yield and Fat Data

Milk productivity has increased in all Canadian provinces (Table A3–27), as documented by CanWest DHI<sup>19</sup>, which collects a sample of milk production representing more than two thirds of the Canadian dairy cow population for the period of 1999–2016 compiled and prepared for use in the inventory by Valacta Dairy Services. These data represent the best estimate of actual milk production per cow per province in Canada. However, from 1990 to 1998, this data set does not exist for all of Canada. The only data that are available from 1990 to 1998 for all of Canada are publishable data that were reported by Agriculture and Agri-Food Canada. The publishable data are collected for the most productive animals and the quantity of milk that is produced in the first 305 days of their lactation period. The time series of real milk production for the entire Canadian herd from 1990 to 1998 was calculated based on the average ratio between the publishable and the management data from 1999 to 2007. The trend of increased milk production is reflected in the emission factor for dairy cows.

<sup>19</sup> [canwestdhi.com/publications.htm](http://canwestdhi.com/publications.htm)

## Duration of Time in a Production Environment

It was assumed that cows that were dry (not lactating) during the summer months were on pasture; cows that were dry during the remainder of the year were in confinement. Replacement heifers were assumed to calve at 24 months. Lactation cycles were on average 320 days; however, cycles vary regionally and are based on herd productivity.

## Percentage of Cows Pregnant

An estimate of the percentage of cows pregnant in the herd at any given time was calculated in Boadi et al. (2004a) by dividing average gestation length by the regional average calving interval and subtracting the number of cows that are culled annually due to reproductive failure.

## Ration Digestibility (DE)

As noted previously, digestibility (DE) was based on feed data in the Valacta database and cost of production surveys. The values used in the Tier 2 calculations are weighted averages based on measured digestibility in the different diets associated with a specific farm size and productivity class from the data collected by Valacta. For individual provinces not represented directly by Valacta's data, DE values were obtained by multiplying the DE by the proportion of animals in each farm size and productivity class for each province. The provincial DE time series was then inserted into the existing Tier 2 approach, replacing the fixed values from Boadi et al. 2004a.

Since 1990, the proportion of hay in feed has decreased, while the proportion of silages has increased. Silages typically have a higher feed

Table A3-27 **Average Milk Production from 1990 to 2016 at a Provincial Level**

Average Milk Production (kg/head/day) <sup>1</sup>										
Year	NL	PE	NS	NB	QC	ON	MB	SK	AB	BC
1990	21.0	20.9	21.0	20.8	20.3	21.7	22.1	22.2	23.2	24.3
1991	21.3	21.2	21.3	21.1	20.6	21.7	22.4	22.5	23.6	24.7
1992	22.1	22.0	22.1	21.9	21.5	22.6	23.3	23.4	24.5	25.6
1993	22.6	22.5	22.6	22.5	21.7	23.2	23.8	23.9	25.1	26.2
1994	23.5	23.4	23.5	23.3	22.4	23.6	24.8	24.8	26.0	27.3
1995	23.1	23.1	23.2	23.0	22.2	24.0	24.2	24.2	25.5	26.8
1996	23.7	23.6	23.7	23.5	23.0	24.7	25.2	25.4	26.5	27.5
1997	24.0	24.0	24.1	23.9	23.2	24.8	25.4	25.8	26.7	27.2
1998	24.4	24.4	24.5	24.3	24.1	25.3	25.7	26.6	27.3	27.9
1999	25.6	25.5	26.4	26.1	25.1	26.4	26.0	26.4	27.1	28.8
2000	27.4	26.1	26.8	26.4	25.5	26.5	27.9	27.7	29.0	30.0
2001	28.3	26.4	27.1	27.2	25.7	26.3	28.0	28.1	29.4	30.4
2002	28.2	26.4	26.9	27.2	26.2	26.7	28.3	29.4	30.4	31.2
2003	28.7	26.2	26.9	26.4	26.0	26.5	28.3	29.1	29.8	31.1
2004	26.1	26.3	26.8	26.3	26.1	26.1	28.1	29.1	29.2	30.7
2005	27.0	27.1	26.9	26.4	25.9	26.7	27.4	29.3	29.3	30.4
2006	27.3	27.3	26.8	26.4	26.3	27.3	27.7	29.3	29.7	30.5
2007	26.5	26.4	26.5	26.7	26.6	27.4	27.9	29.7	29.8	30.5
2008	26.7	26.9	26.9	26.4	26.7	27.3	28.1	29.8	29.8	30.2
2009	26.6	26.7	27.3	26.3	26.6	27.3	28.6	30.7	30.3	30.2
2010	27.4	27.8	27.7	26.8	27.3	27.8	28.8	31.1	30.6	31.1
2011	27.9	28.5	28.3	27.0	27.4	28.0	28.3	30.1	30.2	30.7
2012	27.9	28.5	27.9	27.1	27.4	28.4	28.4	30.6	30.9	30.4
2013	29.6	29.7	29.1	28.5	28.7	30.2	30.7	32.0	32.8	32.7
2014	30.0	29.3	28.4	27.6	28.8	29.5	29.8	32.9	33.0	32.6
2015	30.3	29.4	28.9	27.3	28.7	30.1	30.6	33.1	34.2	33.0
2016	30.9	30.0	29.7	27.6	29.3	31.0	31.5	35.6	35.5	34.0

1. Data source: VALACTA Dairy Services/CanWest DHL.

value as the digestible portion of the feed is better preserved and, as a result, more of the feed is available for digestion by the animal. Furthermore, there has been a small overall increase in the amount of concentrates and supplements used in diets. Overall, DE ranges from 69% to 72% for lactating cows, and 63% to 65% for dry cows, while heifers were assumed to have a diet similar to dry cows.

### A3.4.1.1. Non-Dairy Cattle

#### Production Practices and Performance

Production practices for non-dairy cattle also vary across the country due to climate, land prices and differences in traditional farming practices. The study conducted by Boadi et al. (2004a) characterized the predominant practices in 2001 for each province, according to animal type, physiological status, age, gender, growth rate, activity level and production environment. The values presented in Table A3–28

Table A3–28 **Typical Characteristics of Beef Production in Canada in 2001<sup>1</sup> from Various Sources**

Animal Category/Parameters	Production Characteristics <sup>2</sup>	Data Sources <sup>3</sup>
<b>Beef Cows</b>		
Average weight, kg	603 (36)	Kopp et al. (2004)
Mature weight, kg	619 (52)	AAFRD (2001)
Milk, kg/day	7.3 (1.2)	Kopp et al. (2004)
Milk fat, %	3.6 (0.6)	Kopp et al. (2004)
Conception rate, %	93.7 (1.3)	Manitoba Agriculture and Food (2000); AAFRD (2001)
<b>Replacement Heifers</b>		
Average weight, kg	478 (34)	
Mature weight, kg	620 (51)	
Daily weight gain, kg/day	0.64 (0.14)	
Replacement rate, %	14.4 (3.1)	Manitoba Agriculture and Food (2000)
<b>Bulls</b>		
Yearling weight, kg	541 (18)	
Average weight, kg	940 (98)	
Mature weight, kg	951 (112)	
Daily weight gain, kg/day	1.0 (0.17)	
<b>Calves (including Dairy Calves)</b>		
Birth weight, kg	40 (3)	AAFRD (2001)
Wean weight, kg	258.4 (19.1)	Small and McCaughey (1999)
Age at weaning, days	215 (15)	
<b>Daily Weight Gain, kg/day</b>		
– Replacement heifers	0.67 (0.13)	Kopp et al. (2004)
– Backgrounder	0.98 (0.17)	
– Finisher	1.37 (0.12)	
Calf crop, %	95 (2.3)	
<b>Heifer and Steer Stockers</b>		
Average weight, kg	411 (47)	Kopp et al. (2004)
Mature weight, kg	620 (51)	
Daily weight gain, kg/day	0.98 (0.16)	
Proportion to feedlot, %	65 (30)	
<b>Feedlot Animals</b>		
Average weight, kg		
– Direct finish	540 (25)	
– Background finish	562 (64)	
Mature weight, kg	630 (46)	
Finish weight, kg	609 (28)	
Daily weight gain, kg/day	1.37 (0.12)	

Notes:

1. Values represent typical values observed in Canada but not population-weighted averages quantitatively representing Canadian beef production, as reported in the CRF.
2. The numbers in parentheses are the standard deviations.
3. Values with no reference were obtained from expert consultations compiled in Boadi et al. (2004b).

provide examples of production performance data collected for Canadian beef cattle, originally used as a QA verification of the data incorporated in the Tier 2 model.

Trends in carcass weights are used as an indicator of changes in mature weight from the 2001 benchmark values established by Boadi et al. (2004a) for the specific animal subcategories presented in Table A3–29. Carcass weight data are collected by the Canadian Beef Grading Agency (CBGA) and published by Agriculture and Agri-Food Canada (AAFC 1990–2014). Carcass weights increased from 1990 to 2003 for beef cows, heifers for slaughter, steers and bulls (Figure A3–5). Since 2003, beef cow carcass weights have remained more or less stable, but slaughter

animal weights have continued to increase until recently when weights have stabilized. In 2003, the Canadian beef cattle industry was affected by bovine spongiform encephalopathy (BSE) disease, which shut down beef exports to the United States. After 2003, the slaughtered carcass weight of bulls had evidently increased due to the culling of older bulls. To provide an estimate more representative of the on-farm herd, the average live weights of bulls were retained at their 2002 value. From 2009 to 2016, the slaughter weight of bulls was, once again, used in the time series. Bull weights were observed to decrease considerably in 2013. This observation was verified; in general, bull weights are prone to higher variability due to the low numbers being slaughtered on an annual basis.

Figure A3–5 Non-Dairy Cattle Carcass Weight, Based on Data Collected by CBGA and Published by Agriculture and Agri-Food Canada

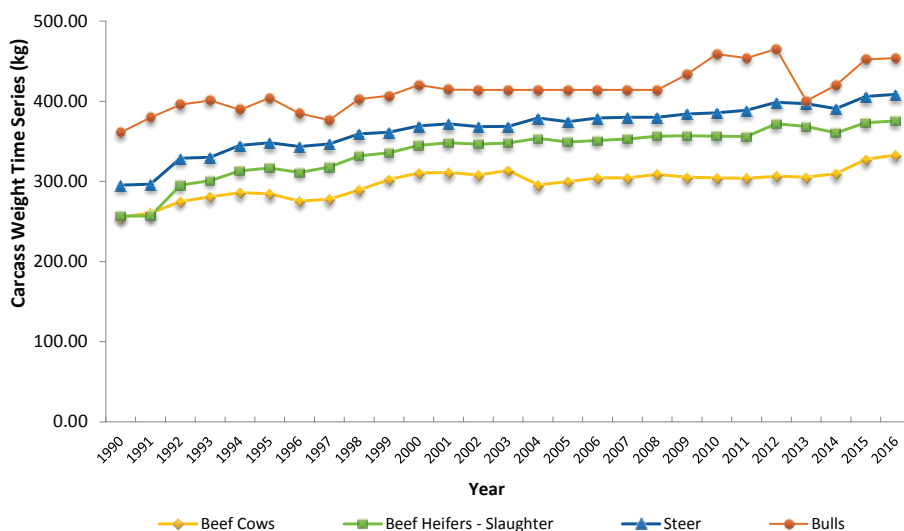

Table A3–29 Indicators of Live Body Weight Change Over Time for Cattle Subcategories	
Cattle Subcategory	Trend in Live Weight Applied
Beef cows	Trends in beef cow carcass weight used as an indicator of live weight.
Heifers for slaughter	Trends in heifer carcass weight used as an indicator of live weight.
Beef heifers	Trends in beef cow carcass weight used as an indicator of live weight.
Steers	Trends in steer carcass weight used as an indicator of live weight.
Bulls	Trends in bull carcass weight used as an indicator of live weight from 1990 to 2002; 2003 to 2008 live weights are set constant to the 2002 live weight; 2009–2015 uses carcass weight trend again.
Calves	No change
Dairy cows	Provincial trends in dairy cow productivity are used along with average body weight by productivity class, as an indicator of live weight.
Dairy heifers	Trends in dairy cow live weight used as an indicator of dairy heifer live weight.

## Duration of Time in a Production Environment

Replacement heifers over 15 months of age are assumed to be bred or pregnant. All replacement stock (breeding bulls, young and replacement heifers over 12 months of age) is assumed to enter the breeding herd (mature breeding bulls and beef cows) at 24 months of age. Slaughter heifers and steers at 12 months of age either are in feedlots or are backgrounded. Animals scheduled for slaughter may be either identified as short- or long-keeps: short-keeps go directly to the feedlot to be slaughtered after 3 to 4 months, whereas long-keeps are typically backgrounded for 6 months before being sent to feedlots, where they are finished after 2 to 4 months.

## Ration Digestible Energy (DE)

Forage DE values determined by Christensen et al. (1977) for forages grown on the Prairies were used to estimate DE for Saskatchewan and Manitoba. Values from Alberta Agriculture, Food and Rural Development (AAFRD) and the University of Alberta (2003) were used for Alberta, whereas NRC (2001) values were used to estimate the DE of rations for British Columbia and the eastern provinces. Overall, DE ranged from 60 to 84%, depending on rations and feeding regimes.

Calves were assumed to have a non-functional rumen or to consume very small amounts of dry feed from birth until two or three months of age. Therefore, enteric CH<sub>4</sub> emissions in these first few months are assumed to be zero.

## A3.4.2. CH<sub>4</sub> Emissions from Enteric Fermentation

The release of CH<sub>4</sub> from enteric fermentation from all categories of livestock in Canada is calculated using Equation A3-17. CH<sub>4</sub> emissions from enteric fermentation for cattle are estimated using the country-specific emission factors derived from IPCC (2006) Tier 2 equations (Table A3-30). For the other animal categories, the IPCC Tier 1 methodology and default emission factors are applied (see Annex 6).

Equation A3-17 :

$$CH_{4EF} = \sum_T (N_T \times EF_{(EF)T})$$

CH<sub>4EF</sub> = CH<sub>4</sub> emissions from enteric fermentation for all animal categories

N<sub>T</sub> = animal population for the T<sup>th</sup> animal category or subcategory in each province

EF<sub>(EF)T</sub> = emission factor for the T<sup>th</sup> animal category or subcategory (Table A3-30 for cattle; for other animal categories, see Annex 6)

Table A3-30 CH <sub>4</sub> Emission Factors for Enteric Fermentation for Cattle from 1990 to 2016								
EF <sub>(EF)T</sub> – (kg CH <sub>4</sub> /head/year) <sup>1</sup>								
Year	Dairy Cows	Dairy Heifers	Bulls	Beef Cows	Beef Heifers	Heifers for Slaughter <sup>2</sup>	Steers <sup>2</sup>	Calves
1990	115.4	79.4	108.0	105.9	82.5	44.7	41.4	43.8
1995	119.1	78.6	117.2	112.1	85.9	48.8	43.6	43.8
2000	125.4	78.0	121.0	117.5	89.4	53.0	47.8	43.8
2005	125.0	77.2	119.9	114.4	87.0	52.8	46.0	43.6
2006	125.8	76.9	119.8	115.2	87.6	53.0	46.7	43.6
2007	126.2	76.8	119.9	115.2	87.6	53.0	47.0	43.6
2008	126.7	76.7	119.9	116.2	88.4	53.1	46.7	43.6
2009	127.1	76.7	123.5	115.4	87.9	52.9	47.0	43.7
2010	128.6	76.8	128.5	115.2	87.8	52.8	47.0	43.7
2011	129.2	76.8	127.6	115.0	87.5	52.7	47.4	43.7
2012	129.6	76.8	129.8	115.5	87.6	53.5	47.9	43.7
2013	134.0	76.9	117.0	115.3	87.3	53.5	48.1	43.7
2014	134.0	76.8	121.0	116.2	88.0	53.1	47.9	43.7
2015	135.0	76.8	127.3	120.0	90.4	53.5	48.5	43.7
2016	137.4	76.8	127.8	121.1	91.4	53.8	48.6	43.8

Notes:

1. Enteric emission factors are derived from Boadi et al. (2004b), modified to take into account trends in milk production in dairy cattle and carcass weights for several beef cattle categories.
2. Reported as kg/hd/yr; however, emissions are calculated based on time to slaughter.

### A3.4.2.1. Enteric CH<sub>4</sub> Emission Factors for Cattle

Emission factors were derived at the provincial level using IPCC (2006) Tier 2 equations for different subcategories of cattle (dairy cows, dairy heifers, beef cows, beef heifers, bulls, calves, heifer replacement, heifers > 1 year and steers > 1 year) based on stages of production. Tier 2 enteric fermentation estimates require an approximation of gross energy consumed (GE) calculated according to Equation A3–18.

Equation A3–18 :

$$GE = \left[ \frac{(NE_m + NE_a + NE_l + NE_p)}{(REM)} \right] + \left[ \frac{NE_g}{(REG)} \right] / \left[ \frac{DE}{100} \right]$$

GE	=	gross energy, MJ/day
NE <sub>m</sub>	=	net energy required for maintenance, MJ/day
NE <sub>a</sub>	=	net energy required for activity, MJ/day
NE <sub>l</sub>	=	net energy required for lactation, MJ/day
NE <sub>p</sub>	=	net energy required for pregnancy, MJ/day
REM	=	ratio of net energy available in a diet for maintenance to digestible energy consumed
NE <sub>g</sub>	=	net energy required for growth, MJ/day
REG	=	ratio of net energy available in a diet for growth to digestible energy consumed
DE	=	digestible energy of the ration, %

All net energy estimates are applied according to equations in the 2006 IPCC Guidelines for National Greenhouse Gas Inventories (IPCC 2006). Due to the Canadian climate, Equation 10.2 from the Guidelines (Equation A3–19) was implemented for non-dairy cattle.

Equation A3–19 :

$$Cf_i(\text{in cold}) = Cf_i + 0.0048 \times (20 - ^\circ C)$$

Cf <sub>i</sub>	=	A coefficient that varies for each animal category relating weight to energy requirements for body maintenance, MJ/day/kg
°C	=	Mean daily temperature during the winter season

The cold-adjusted Cf<sub>i</sub> was derived by using the average temperature for the period October to April for each Canadian province, weighted based

on the geographic location of non-dairy cattle (distributed at the ecodistrict scale) in the province. The cold adjusted Cf<sub>i</sub> was then corrected based on the percentage of animals kept in barns for different provinces, taken from Sheppard and Bittman (2012), and was applied to all production stages that occur during the winter months. Production stages that occur in both winter and summer, specifically finishing stages for steers and slaughter heifers, were averages of the default Cf<sub>i</sub> and the cold-adjusted Cf<sub>i</sub>. As a result of this implementation, considering the different production stages of the animal, average annual Cf<sub>i</sub> values varied between 0.43 for non-dairy cows in Manitoba the coldest province, to 0.37 for non-dairy cows in Ontario and some of the Maritime provinces. Based on a weighting of production stages, the Cf<sub>i</sub> would typically be 0.35, not considering the temperature effect. The lower Cf<sub>i</sub> in eastern Canada is due mainly to milder temperatures, but also to the practice of keeping animals in barns over winter, whereas in western Canada, cattle are mainly kept outdoors. As a result, the impact of cold on the net energy of maintenance is largely observed in western Canada.

Different stages of production require different consumption patterns to supply the necessary energy for specific animal products and environmental conditions, and therefore have different GE values. For example, dairy cattle emissions were estimated for two production categories: dry cows and lactating cows. Lactating cattle require high consumption rates (GE) for milk production. Dry cattle may also be confined or on pasture, which also modifies their required energy intake.

The total duration of time an animal spends in a production stage can also be variable; a weighted average emission factor was therefore calculated. Criteria used in the weighting included duration of time spent in each production stage and relative percentage of the population in each stage of production. Furthermore, some net energy calculations may be modified based on a factor that takes into account the time that the energy is supplied within a production stage.

For each province, an emission factor (EF<sub>(EF)</sub>) is calculated according to Equation A3–20. Provincial emission factors were weighted on the basis of the proportion of the provincial animal population

relative to the national population to calculate a national emission factor for each subcategory, for each year in the time series (Table A3–30). For non-dairy cattle, the IPCC default of 6.5% GEI was used to calculate non-feedlot cattle emission factors and 3% GEI used for animals in feedlots.

The dairy Y<sub>m</sub> factor was derived directly from production data and empirical CH<sub>4</sub> prediction equations developed from North American research. Briefly, the farm size by productivity matrix used to derive digestible energy was also used to provide more detailed feed characteristics such as neutral detergent fibre (NDF), fat content and non-fibre carbohydrate (NFC) content. These feed, herd and production characteristics separated by farm size and productivity class were inserted into 12 predictive methane equations, compiled from three scientific publications (Ellis et al. 2007; Ellis et al. 2010; Appuhamy et al. 2016). Gross energy for each production and farm size class was calculated according to Equation A3–18 based on the herd specific characteristics. Finally, the methane conversion rates (Y<sub>m</sub>) were back-calculated from predicted methane emissions and calculated gross energy intake.

An average Y<sub>m</sub> per productivity and farm size class was calculated based on the results of the 12 predictive equations. This value was then weighted for each province based on the proportional breakdown of the population of animals in each productivity and farm size class in the same way as a provincial digestibility value was derived. The Y<sub>m</sub> that was derived varied between 5.9% for the lowest productivity classes and 5.4% for the highest productivity class. Weighted provincial Y<sub>m</sub> values varied between 5.5% and 5.7%.

### A3.4.2.2. Verification of Parameter Selection Against Canadian Research

In 2011, an internal Tier 2 quality assurance / quality control (QA/QC) was carried out on the enteric fermentation source category (MacDonald and Liang 2011). In this analysis, a review and compilation of Canadian literature related to methane production from enteric fermentation was carried out. These results were now evaluated in light of the implementation of the 2006 IPCC Guidelines.

The 2011 analysis research measuring enteric fermentation in Canada indicates that the average measured methane conversion rates (Y<sub>m</sub>) are 6.6% (±2.4) of gross energy (GE) for non-dairy cattle outside of feedlots, 3.2% (±1.9) GE on feedlots, and 5.7% (±0.9) for dairy cattle (McCaughey et al. 1997, 1999; Boadi and Wittenberg 2002; Boadi et al. 2002, 2004b; McGinn et al. 2004, 2008, 2009; Beauchemin and McGinn 2005, 2006; Chaves et al. 2006; Kebreab et al. 2006; Ominski et al. 2006; Odongo et al. 2007; Eugène et al. 2008; Van Haarlem et al. 2008; Beauchemin et al. 2009; Ellis et al. 2010; Jayasundara et al. 2016). For non-dairy cattle, these values agree broadly with the values published in the 2006 IPCC Guidelines. Recent work by Escobar-Bahomendes et al. (2016) suggests that further differentiation of Y<sub>m</sub> factors by production subcategory is possible, which could aid in improving the accuracy of emission estimates. From the same compilation of research, the emission factor for non-dairy cattle is observed to be 57 (±22) kg CH<sub>4</sub>/head/year outside of feedlots and 56 (±24) kg CH<sub>4</sub>/head/year in feedlots, and the average measured dairy cattle emission factor is 130 (±34) kg CH<sub>4</sub>/head/year.

Caution must be used in interpreting these values, as this data set did not include animals in cold conditions and because the majority of studies focus on yearling heifers and steers. Also, the average value does not take into account the relative importance of different cattle subcategories to the average emission factor. Nonetheless, the emission factor values do agree, in general, with the emission factors used by Canada for non-dairy cattle (i.e. 60 to 70 kg CH<sub>4</sub>/head/year), and dairy cattle (i.e. 115 to 137 kg CH<sub>4</sub>/head/year). A recent publication by Jayasundara et al. (2016) compiled literature data from 11 studies and found that Y<sub>m</sub> factors

Equation A3–20 :

$$EF_{(EF)T} = \sum_T GE_T \times TP_T \times Y_{mT}$$

- EF<sub>(EF)<sub>T</sub></sub> = annual emission factor for defined animal population T, kg/head/year
- GE<sub>T</sub> = gross energy, MJ/day within the defined population T, kg/day
- TP<sub>T</sub> = time (days/year) of a stage of production with defined population T
- Y<sub>mT</sub> = methane conversion rate at which the fraction of gross energy is converted to methane by an animal within defined population T, m<sup>3</sup>/kg

for Canadian dairy cattle were on average 5.7 ( $\pm 0.9$ )%. In the current Canadian cattle model,  $Y_m$  for dairy cows is varied over time and by province, averaging 5.5%–5.7% of GE, while a fixed  $Y_m$  of 6.5% is used for dry dairy cows, dairy heifers.

As it currently stands, no evident bias could be identified from the review of Canadian literature results. It appears that a bias that is introduced through the use of the  $Y_m$  values from the 2006 IPCC Guidelines is compensated for by the estimate of GE for specific animal subcategories.

Researchers from Canada have participated in some extensive reviews and validations of the IPCC Tier 2 enteric fermentation model comparing measured and observed emissions using Canadian data. In general, model analysis indicates that the IPCC Tier 2 model tends to underestimate high-emitting animals and overestimate low-emitting animals (Ellis et al. 2007, 2009, 2010).

Improvements to the dairy model in the 2018 national inventory report, in particular with the  $Y_m$  derived directly from empirical relationships from North American studies, assure that emission rates are consistent with recent measurements of  $CH_4$  emissions, greatly improving the accuracy of emission estimates. Similar approaches would significantly improve estimates from the non-dairy sector; however, data are still being compiled to carry out these studies. In general, it is difficult to improve Canadian estimates through updates of single parameters. Improving on the current model requires a comprehensive approach effectively linking regional animal production characteristics to animal productivity, as has been done in the dairy sector.

#### A3.4.2.3. Enteric $CH_4$ Emission Factors for Non-Cattle

For non-cattle animal categories, IPCC Tier 1 emission factors are used to calculate emissions (see Annex 6). When default emission factors are not available for the minor livestock categories, logical proxies are used to estimate emissions; swine emission factors are used for wild boars, and sheep emission factors are used for llamas and alpacas. These proxies are based on species similarities as well as similarities in production practices.

#### A3.4.2.4. Uncertainty

A comprehensive uncertainty analysis was carried out on all methodologies used in the calculation of methane from livestock for 2010. Uncertainty ranges (percentages) of means were rerun for the 2014 NIR submission and have not been rerun since that submission. In the analysis, a stochastic reproduction of the livestock  $CH_4$  emission model was built in Mathematica® and a Monte Carlo simulation (MCS) was run according to the methodology proposed in the IPCC Good Practice Guidance (IPCC 2000). This analysis built on a recent study (Karimi-Zindashty et al. 2012). However, the Environment Canada stochastic model (ECSM) built in Mathematica®: (i) applied the exact parameters and equations used in the Canadian inventory methodology based on the Good Practice Guidance (IPCC 2000); (ii) included uncertainty associated with populations and duration of production stages, which impact subcategory emission factors (Table A3–31); and (iii) used the provincial distribution of manure management systems with improved estimates of probability distributions (Table A3–31). The ECSM was run for the years 1990, 2005, 2010 and 2012. A trend analysis was carried out to establish the uncertainty in the estimate of the differences in emissions from 1990 to 2012. The relative uncertainties from the previous analysis were applied to the current year's values. Uncertainty analysis on the new dairy model, however, has not yet been carried out and reported uncertainty estimates are based on the Boadi et al. (2004a) methodology.

Currently, the data required to create probability distributions of the coefficients used in the agricultural IPCC Tier 2 models simply do not exist. Some of the default coefficients in Tier 2 equations are provided with an uncertainty range, often estimated by expert opinion; for other coefficients, ranges are taken from a few studies, often using methodologies that are not easily comparable. In general, the analysis of Rypdal and Winiwarter (2001) applies to the agricultural emission model as a whole, and it can be understood that large probability distributions are associated with default Tier 2 coefficients due to a lack of appropriate measurements and subsequent generalizations, uncertainties in measurements, and an inadequate understanding of emission processes. This initial



**Table A3–31 Uncertainties in Inputs, Sources of Uncertainty and the Spatial Scale and Animal Category to Which Uncertainty is Assigned, for Parameters Used for Estimating Methane Emissions from Enteric Fermentation**

Parameter Category	Coefficient/Parameter Source	Distribution Type	Uncertainty Range <sup>1</sup>	Uncertainty Distribution Source and Notes	Spatial Allocation/Animal Category Allocation
<b>Population Data<sup>7</sup></b>					
Cattle Biannual Surveys					
Dairy	Statistics Canada (Table 003-0032)	normal	±6% – ±42%	Karimi-Zindashty et al. (2012 from Statistics Canada, personal communication <sup>4</sup> )	Provincial/subcategory
Non-dairy			±5% – ±73%		
Other Survey-based Populations					
Swine	Statistics Canada (Tables 003-0004 and 003-0031)	normal	±8% – ±89%	Karimi-Zindashty et al. (2012 from Statistics Canada, personal communication <sup>4</sup> )	Provincial/subcategory
Sheep			±14% – ±80%		
Census of Agriculture					
Goats	Census of Agriculture (Statistics Canada 2012a)	normal	±9% – ±21%	Statistics Canada, <i>Census of Agriculture</i> plus uncertainty associated with linear extrapolation, function of time from census	Provincial/subcategory
Poultry			±5% – ±12%		
Bison			±18% – ±85%		
Llamas and Alpacas			±16% – ±42%		
Horses			±5% – ±16%		
<b>Cattle Production Parameters and Performance</b>					
Milk production <sup>7</sup>	Valacta/Canwest DHI	normal	±8%	Karimi-Zindashty et al. (2012) – from expert opinion	Provincial/subcategory
Fat content <sup>7</sup>					
Dairy herd efficiency <sup>7</sup>					
Pregnancy coefficient	Boadi et al. (2004b)	normal	±5%	Karimi-Zindashty et al. (2012) – from expert opinion	
Average daily gain (ADG)					
Pregnancy period					
Production stage duration					
Production stage population fraction	normal	±5% – ±30%			
Cattle Weight Estimates <sup>7</sup>					
Live weight, 2001	Boadi et al. (2004b)	normal	±5%	Karimi-Zindashty et al. (2012) – from expert opinion	Provincial/production stage subcategory
Mature weight, 2001					
Carcass weight	CBGA, and published AAFC <sub>2</sub> (1990–2010)				National/subcategory
<b>Emissions Factors for Cattle (IPCC Tier 2 Equations)</b>					
Methane conversion rate (Y <sub>m</sub> )		normal	Feedlot animals – ±30% Other animals – ±15%	Karimi-Zindashty et al. (2012) – IPCC (2006).	National/feedlot vs. non feedlot
Gross Energy for Cattle Calculation IPCC Tier 2 Equation A3–18					
Digestible energy (DE)	Boadi et al. (2004b)	normal	Pasture ±9% Confined ±9% Background ±7.5% Prepared feed ±5.5%	Derived from raw data supplied by Valacta Dairy Services.	Provincial/production stage subcategory
Net Energy for Cattle Tier 2 Equations 4.1 to 4.10, IPCC Good Practice Guidance (2000)					
Animal activity coefficient (Ca)	IPCC (2000)	normal	±30%	Karimi-Zindashty et al. (2012) – Monni et al. (2007)	National/cattle
Gender coefficient (C)			±30%		
Maintenance coefficient C <sub>f</sub>			±30%		
Lactation coefficient			±30%		
Weight loss rate			5%		
Weight loss duration		uniform	LB: 0 UB: 20% of lactation period.	Interpretation of differences between 2000 and 2006 IPCC Guidelines.	
<b>Non-cattle Emission Factors</b>					
Swine	IPCC 2000	normal	±37%	Karimi-Zindashty et al. (2012) – Monni et al. (2007)	National/category
Other animals			±50%		

Notes:  
1. Where differences in uncertainty exist for different provinces or animal categories, maximum and minimum uncertainties are given.  
2. Canadian Beef Grading Agency  
3. Agriculture and Agri-Food Canada  
4. Personal communication, Plourde R, Statistics Canada, Livestock and Food Section, Ottawa, ON. April 4, 2010.  
5. MLV = most likely value; LB = lower bound; UB = upper bound  
6. Internal correlation indicates values that vary in terms of a fraction of the whole, i.e., a fraction of a total equalling 100%.  
7. Values that were allowed to vary independently during trend analysis.

uncertainty analysis has applied a precautionary principle, and for coefficients with very little information, uncertainty bounds were conservative.

Uncertainties in populations of major animal categories, i.e. cattle, swine and sheep, were supplied directly from Statistics Canada based on biannual and quarterly survey statistics. For small provinces with few animals in certain categories, sample variance is large, indicated by uncertain values of  $> \pm 50\%$ . However, because the data were collected based on a sampling design proportional to population distributions, the overall uncertainty for major animal categories at the national level was low. National non-dairy cattle populations have the lowest uncertainty ( $\pm 1.8\%$  of the mean), with slightly higher uncertainty for swine ( $\pm 2.6\%$  of the mean), dairy cattle ( $\pm 5.4\%$  of the mean) and sheep ( $\pm 6.0\%$  of the mean).

All other animal population estimates are renewed only through the *Census of Agriculture*. To account for the increase in uncertainty due to the time that has elapsed since the census, a function was developed that increased uncertainty as a function of time from the census. A linear regression was run through census year population estimates from 1991, 1996, 2001, 2006 and 2011. The uncertainties for populations in 2012 were estimated as the agricultural census uncertainty at the provincial level plus the 95% confidence interval for the linear regression multiplied by the number of years since the last census (one year). Due to the recent *Census of Agriculture*, the other animals tended to have lower population uncertainties in the 2012 analysis than the 2010–2011 uncertainties, similar to those animals for which population estimates are taken from biannual and quarterly surveys, though this had little impact on total uncertainty. The national population uncertainties for other animal categories ranged from  $\pm 2\%$  of the mean for poultry to  $\pm 4\%$  of the mean for bison; however, these animal categories contribute little to total emissions.

The parameters used in the calculation of Tier 2 emission factors for cattle can be divided into two categories: (i) those associated with cattle production and performance (see Section A3.4.2 for detailed descriptions of parameters); and (ii) those that are specific to the IPCC Tier 2 equations

(see Section A3.4.2 for details). For the most part, the uncertainty assigned to parameters associated with cattle production and performance is relatively low, as these estimates are collected on a provincial basis, from provincial experts, and are values that are generally known within the industry. The largest source of uncertainty in production practices is the duration and fraction of animal populations in specific production stages. This source of uncertainty is associated with the number of animals that are backgrounded and the duration of that backgrounding period. These are parameters that are highly dependent on prices and import/export markets, and therefore confidence in the values that are currently being used is low. A high level of uncertainty (30%) was applied to the number of animals backgrounded, and a nonsymmetrical triangular distribution was applied to the duration of backgrounding as a precautionary approach to account for high levels of potential variability in these production practices. The uncertainty in production population fraction and the duration of production stages was not accounted for directly in Karimi-Zindashty et al. (2012).

The uncertainties for parameters used in IPCC Tier 2 equations were taken, for the most part, directly from Karimi-Zindashty et al. (2012), who took the probability distributions either from Monni et al. (2007) or from the 2006 IPCC Guidelines. Two differences are notable: (i) digestible energy probability distributions became available from data supplied by Valacta Dairy Services after the Karimi-Zindashty et al. (2012) study was completed, allowing the calculation of typical distributions of different types of feed; and (ii) Karimi-Zindashty et al. (2012) used the 2006 IPCC methodology and therefore did not include the effects of weight loss on gross energy. A uniform distribution was therefore incorporated in the ECSM analysis to account for the impact of incorporating an estimate of net energy mobilized through weight loss during lactation (NEmob) that varied according to duration of weight loss between 0 and 20% of the lactation period. As this parameter has been removed from the 2006 IPCC Guidelines, this approach was an effective way to evaluate the overall impact of this parameter.

A trend analysis was carried out using the ECSM in which the uncertainty in the magnitude of the change in emissions over time was calculated. For the long-term trend, emissions for 1990 and 2012 were calculated simultaneously, allowing only time-dependent parameters to vary independently in the estimates. These parameters represent the elements of the calculation model that change over time, and therefore an estimate is available for a value in 1990 and in 2012 (noted by a superscript 7 in Table A3–31). The parameters in 1990 and 2012 are considered entirely independent and, as a consequence, for each calculation in the Monte Carlo simulation, a value was selected from the probability distribution for 1990 and 2012 independently. In contrast, other parameters used a value selected once from their probability distribution for the calculation of emissions in both 1990 and 2012. The parameters that were allowed to vary independently for the enteric fermentation analysis were animal populations, milk production and fat content in dairy cattle, and body weights in cattle. The relative uncertainty values for the trend analysis were applied to the 2013 results.

The summary results of the uncertainty analysis for emissions from enteric fermentation are reported in Chapter 5, Section 6.2.3. Briefly, the fixed range used in calculating uncertainty ranges for enteric fermentation emissions is 39% (-17% to +22% of the mean) (see Chapter 5). Most uncertainty in the estimate is associated with the Tier 2 emission factors for cattle; they lie within an uncertainty range of 19% to +22% of the mean non-dairy emission factor and -16% and +21% of the mean dairy cattle emission factor. In the case of other animals that use Tier 1 IPCC (2006) default emission factors, uncertainty ranges of  $\pm 50\%$  were assigned, with the exception of swine, which was  $\pm 37\%$  based on Monni et al. (2007). Relative to cattle, the Tier 1 emission factors for other animals have little impact on the total uncertainty because of the small contribution of other animal categories to total enteric fermentation emissions. Mean emissions for both dairy cattle and non-dairy cattle estimated using the stochastic model are slightly higher than calculated in the inventory database (roughly 2%). This difference is likely due to the introduction of the non-symmetrical triangular distribution that increased the length of backgrounding for slaughter heifers and steers and

to the uniform distribution of the factor that defines energy released from weight loss during lactation in dairy cattle.

The overall uncertainty for each estimate of each individual year changes little over time. The uncertainty range for emissions in 1990 and 2012 is 39–40%. Based on the trend analysis, over the long term, emissions of methane increased between the 1990 base year and 2012 by 9 to 19%, with a most likely value (MLV) of 15% (trend uncertainty 10%). Most of the increase in emissions is associated with enteric fermentation, which increased by 11 to 22% with an MLV of 16%. To estimate the trend uncertainty reported in Chapter 5, the relative trend uncertainties from the previous analysis were applied to the current year's mean change in emissions. In general, this uncertainty analysis was consistent with other agricultural estimates of uncertainty. The paper by Monni et al. (2007) is, to our knowledge, currently the only one detailing agricultural CH<sub>4</sub> emission uncertainty with the use of IPCC Tier 2 methodology. The use of comparable probability distributions for IPCC Tier 2 default parameters provides comparability between the two different national emission estimation methodologies. Monni et al. (2007) estimated the national-scale uncertainty for Finnish agriculture enteric fermentation of different cattle subcategories as ranging from -22 to +29% of the mean to -29 to +39% of the mean. Rypdal and Winiwarter (2001) reported uncertainties for some European countries ranging from  $\pm 20\%$  of the mean in the United Kingdom to  $\pm 50\%$  of the mean in Austria, but they used mainly Tier 1 estimation methodologies. We did not find comparable publications for trend uncertainty analysis in the field of agriculture.

The results for this uncertainty analysis were, of course, very similar to those produced by Karimi-Zindashty et al. (2012), who also observed an overall uncertainty range for enteric fermentation of 39%, indicating that the uncertainty associated with the production stage duration and population fractions had little impact on the overall uncertainty. The incorporation of the uncertainty associated with weight loss during lactation did not increase overall uncertainty, but tended to skew the uncertainty distribution for dairy estimates towards higher emission estimates. The sensitivity analysis carried

out by Karimi-Zindashty et al. (2012) indicated that the large majority of uncertainty in emission estimates associated with the default IPCC Tier 2 parameters, in particular the methane conversion rate (Y<sub>m</sub>) and the factor associated with the net energy of maintenance (C<sub>fj</sub>) applied at the national scale. Uncertainty in the Tier 2 methodology may be reduced through the development of countryspecific parameters at the regional scale for different animal categories. It is suspected that the recent revisions to the dairy model will have reduced the overall uncertainty of enteric emission estimates; however, further analysis is required to quantify the impact of improvements on the uncertainty estimates.

### A3.4.3. CH<sub>4</sub> Emissions from Manure Management

The IPCC Tier 2 methodology is used to estimate CH<sub>4</sub> emission factors from manure management systems (IPCC 2006). Equation A3–21 is used to calculate CH<sub>4</sub> emissions from manure management for all categories of livestock in Canada with the exception of deer and elk, rabbits, mules and asses, and fur-bearing animals, which were calculated based on IPCC defaults. Wild boar emission factors were calculated based on average swine Tier 2 parameters, but assuming only solid manure. Sources of animal population data are the same as those used in the enteric fermentation estimates and are listed in Table A3–32.

Equation A3–21 :

$$CH_{4MM} = \sum_T (N_T \times EF_{(MM)T})$$

- CH<sub>4MM</sub> = emissions for all animal categories
- N<sub>T</sub> = animal population for the T<sup>th</sup> animal category or subcategory in each province
- EF<sub>(MM)T</sub> = emission factor for the T<sup>th</sup> animal category or subcategory calculated according to Equation A3–22

To develop Tier 2 CH<sub>4</sub> emission factors from manure management, country-specific inputs were required that take into account climate, livestock rations and the type of manure storage system included in Equation A3–22. The following equation represents an IPCC Tier 2 estimate of CH<sub>4</sub> emission factors from manure management systems:

Equation A3–22 :

$$EF_{(MM)T} = VS_T \times 365 \times B_{oT} \times 0.67 \text{ kg/m}^3 \times \sum_{ij} MCF_{ij} \times AWMS_{Tij}$$

- EF<sub>(MM)T</sub> = annual emission factor for defined animal population T, kg CH<sub>4</sub>/head-year
- VS<sub>T</sub> = daily volatile solids excreted for an animal within the defined population T, kg/day
- B<sub>oT</sub> = maximum CH<sub>4</sub> producing potential for manure produced by an animal within defined population T, m<sup>3</sup>/kg VS
- MCF<sub>ij</sub> = CH<sub>4</sub> conversion factor for each manure management system i in climate region j
- AWMS<sub>Tij</sub> = system distribution factor, defined as the fraction of animal category T's manure that is handled using manure system i in climate region j, often referred to in IPCC documents as management system (MS)
- 0.67 = conversion factor of m<sup>3</sup> CH<sub>4</sub> to kilograms CH<sub>4</sub>

The following sections outline the sources of input values for VS, DE, ASH, B<sub>o</sub>, MCF and AWMS.

**Table A3–32 Mean Volatile Solids in Manure of Non-Cattle Animal Categories in 2016 and Associated 95% Confidence Interval, Expressed as a Percentage of the Mean**

Animal Category	Mean Volatile Solids (kg/head/day)	95% Confidence Interval (%)
Sheep and Lambs <sup>1</sup>	0.63	31
Mature Horses	3.6	16
Swine	0.23	50
Goats	0.72	41
Bison	3.1	16
Wild Boars <sup>2</sup>	0.23	50
Poultry	0.02	20

- Notes:
1. Llamas and alpacas are given the same values as sheep, at the provincial level, and weighted based on the population of llamas and alpacas in each province.
  2. Wild boars, equal to swine.

### A3.4.3.1. Volatile Solids (VS)

#### Cattle (VS)

Volatile solids (VS) are the organic fraction of total solids in manure. The VS of manure was estimated using the digestible energy (DE) of dietary intake, manure ash content and gross energy (GE) consumed by a given animal subcategory, and the urinary energy (UE) fraction of the gross energy intake, according to the 2006 IPCC Guidelines.

For cattle subcategories, the GE depends on the cattle production model defined for enteric fermentation (Boadi et al. 2004a), as shown in Equation A3-19. Estimates of VS were derived for each cattle subcategory at the provincial level based on regional and seasonal stages of production (Equation A3-23). Increases in milk production in dairy cattle and carcass weight in beef cattle have increased VS and, as a result, CH<sub>4</sub> emission factors over the time series; however, increases of DE in dairy feed over time have moderated this effect for dairy cattle.

Equation A3-23 :

$$VS = \left[ GE \times \left( 1 - \frac{DE}{100} \right) + (UE \times GE) \right] \times \left( \frac{1 - ASH}{18.45 \text{ MJ}} \right)$$

VS	=	volatile solids excretion, kg/head/day
GE	=	gross energy consumed by a given animal, MJ/head/day
DE	=	digestible energy of the ration, %
UE	=	urinary energy
ASH	=	ash fraction of the manure, %

#### Non-Cattle (VS)

Volatile solids for animal categories other than cattle were calculated based on values in Marinier et al. (2004), using the IPCC 2006 Tier 2 approach and taking into account the variability in the values of DMI, DE and ASH derived from expert surveys. The values for DMI, DE and ASH taken from that survey were used to calculate VS for non-cattle livestock categories for each individual province (Equation A3-24). Confidence intervals were developed using a Monte Carlo simulation

performed with Crystal Ball® (Decisioneering 2000), resulting in a probability distribution based on the variance in expert opinion and scientific literature (Table A3-32).

Equation A3-24 :

$$VS = \left[ DMI \times 18.45 \times \left( 1 - \frac{DE}{100} \right) + (UE \times DMI \times 18.45) \right] \times \left( \frac{1 - ASH}{18.45 \text{ MJ}} \right)$$

VS	=	volatile solids excretion, kg/head/day
DMI	=	dry matter intake, kg/head/day
DE	=	digestible energy of the ration, %
UE	=	urinary energy
ASH	=	ash content of the manure, %

The following sections outline the data for estimating VS developed by Marinier et al. (2004).

#### Digestible Energy (DE) and Dry Matter Intake (DMI)

The sources of information used for DE for both dairy and non-dairy cattle are detailed in sections A3.4.1.1 and A3.4.1.2, respectively.

Broad regional differences in ration composition were identified for sheep, horses and swine. Regional differences were not considered for goats or poultry, since these data were not available.

Generally, rations for grazing livestock consist of roughage and grains. Diet digestibility will vary, with grains having a higher digestibility than roughage. The distribution of grain-based and roughage-based diets was estimated for sheep and horses in each province. A weighted estimate of DE was calculated using the known approximate DE for grains and roughage for each animal type and the distribution of grain and roughage usage by province (Table A3-33). This method does not, however, account for additives that may increase or decrease digestibility. The DMI for non-cattle was determined through consultation with experts and published values (Table A3-34).

## Manure Ash Content (ASH)

The ash content in the manure is the inorganic portion of the manure. Table A3–35 contains the values used in this inventory for ash content in volatile solid calculations and their sources.

## A3.4.3.2. Maximum CH<sub>4</sub> Producing Potential (B<sub>0</sub>)

The B<sub>0</sub> is defined as the maximum volume of CH<sub>4</sub> that can be produced from 1 kg of VS loaded into a manure management system and is expressed as

Table A3–33 **Approximate Digestible Energy (DE) for Selected Livestock Subcategories and Data Sources**

Animal Category	DE (%)	Data Sources <sup>1</sup>
Goat	65	W. Whitmore, Manitoba Agriculture and Food
Laying Hen	80	S. Leeson, University of Guelph; D. Korver, University of Alberta
Chicken	80	S. Leeson, University of Guelph; D. Korver, University of Alberta
Turkey	78	S. Leeson, University of Guelph
Swine	87	C.F. deLange, University of Guelph
<b>Feeding on Grain Diet</b>		
Sheep	74	Weston (2002)
Horse	70	L. Warren, Colorado State University
<b>Feeding on Roughage Diet</b>		
Sheep	65	W. Whitmore, Manitoba Agriculture and Food
Horse	60	L. Warren, Colorado State University

Note:  
1. Data sources: Expert consultations (Marinier et al. 2004).

Table A3–34 **Dry Matter Intake for Selected Livestock**

Animal Category	DMI (kg/head/day)	Data Sources <sup>2</sup>
<b>Sheep and Lambs</b>		
Ewes	1.2–2.8	NRC (1985)
Rams	2.1–3.0	W. Whitmore, Manitoba Agriculture and Food
Replacement Lambs	1.2–1.5	NRC (1985)
Market Lambs	1.3–1.6	NRC (1985)
<b>Horses</b>		
Mature Idle Horses	7.4–11	NRC (1989); L. Warren, Colorado State University
Mature Working Horses	7.4–13.7	NRC (1989); L. Warren, Colorado State University
Weanlings	3.6–6.3	NRC (1989)
<b>Swine</b>		
Starters (5–20 kg)	0.55–0.72	C. Wagner-Riddle, University of Guelph
Growers (20–60 kg)	1.4–2.1	J. Patience, Prairie Swine Centre
Finishers (60–110 kg)	2.1–3.3 <sup>1</sup>	M. Nyachoti, University of Manitoba; C. Pomar, Agriculture and Agri-Food Canada
Sows	2.28	C. Wagner-Riddle, University of Guelph
Boars	2.0–2.5	M. Nyachoti, University of Manitoba; NRC (1998)
<b>Goats</b>		
Does	1.2–2.8	NRC (1981)
Bucks	1.4–2.3	CRAAQ (1999)
Kids	1.4	CRAAQ (1999)
<b>Poultry</b>		
Laying Hens	0.072–0.11	S. Leeson, University of Guelph; D. Korver, University of Alberta
Broilers	0.085–0.088	S. Leeson, University of Guelph; D. Korver, University of Alberta
Turkeys	0.023–0.53	Hybrid (2001)

Note:  
1. Calculated as 3.5% of body weight.  
2. Data sources: Expert consultations (Marinier et al. 2004).

m<sup>3</sup>/kg VS loaded. The values published in the 2006 IPCC Guidelines were used for all animals. For bison, non-dairy cattle values were used.

### A3.4.3.3. Animal Waste Management System (AWMS) Distribution Factor

The AWMS factor is the proportional distribution of AWMS of a livestock category within a given area. There is little reliable published information on the distribution of manure management systems in Canada.

#### Dairy Cattle

For dairy cattle, a relationship between farm size and time spent on pasture, in exercise yards and in barns was developed from Sheppard et al. (2011) for each province. The proportion of manure excreted in each of these locations is assumed to be equal to the time spent in each area. Time spent on pasture was found to decrease with increasing farm size, and the fraction of manure deposited on pasture decreased on average from 19% in 1990 to 16% in 2016 due to a shift towards larger farm operations.

For manure deposited in barns, a manure storage time series was developed from a combination of data from the Farm Inputs Management Survey (1995), the Farm Environmental Management Surveys (2001, 2006, 2011) and the Livestock Farm Practices Survey (2005). The use of liquid systems was estimated based on a relationship to farm size, for eastern and western Canada respectively, derived from the survey data. Liquid system use increased from 17% in 1990 to 64% in 2011, the most recent survey year, while solid manure is assumed to be inversely related to liquid use. Survey data were used to disaggregate liquid systems into three AWMS sub-systems: earthen basin, tank and slatted floor. A portion of total solid manure is composted, while the remainder is disaggregated into two solid AWMS sub-systems: Pack and Pile based on survey data. For each liquid subsystem, manure was separated by the presence or absence of crust formation based on data collected from the Livestock Farm Practices Survey compiled in Sheppard et al. (2011). Lastly, for each liquid and solid subsystem in a given province, manure was further divided based on the use of manure covers during storage.

Table A3–35 Manure Ash Content for Selected Livestock and Data Sources

Animal Category	ASH (%)	Data Sources
Cattle	8	IPCC (2000)
Sheep	8	IPCC (2000)
Goat	8	IPCC (2000)
Horse	4	IPCC (2000)
Laying Hen	10	Marinier et al. (2004)
Chicken	7	Marinier et al. (2004)
Turkey	5	Marinier et al. (2004)
Swine	5	Marinier et al. (2004)
Wild Boar	5	(Taken from Swine)

#### Non-dairy Animals

For non-dairy animals, a survey of experts in manure management and animal production was conducted in 2003–2004 as part of the Tier 2 study by Marinier et al. (2004). National averages of results are summarized in Table A3–36. Briefly, among the dominant animal production categories across the country, swine manure is mainly handled as liquid manure, while poultry manure is stored as solid manure. Beef cattle manure is equally distributed between solid storage and deposition on pasture, with the exception of British Columbia and Manitoba, where the majority of manure is deposited on pasture.

Anaerobic lagoons and daily spread are not typically used for manure storage in Canada, though some examples may exist; but this type of system was not specifically identified in the expert consultation carried out by Marinier et al. (2004), which is the source of AWMS allocation data for Canada, and are therefore the amount of manure treated by these systems is assumed to be negligible.

### A3.4.3.4. Methane Conversion Factor (MCF)

The MCF describes the proportion of B<sub>0</sub> that is attained, depending on the storage system and climate region. The values published in the 2006 IPCC Guidelines were used for all animals, with the exception of poultry.

For poultry on liquid manure management systems, an MCF that was consistent with all other livestock liquid manure management systems was used,

**Table A3–36 Percentage of Manure Handled by Animal Waste Management Systems (AWMS) for Canada (per Animal Category, Based on the Distribution of Animal Populations in 2016)**

Animal Category	Liquid Systems (N <sub>L</sub> )	Solid Storage and Drylot (NSSD)	Pasture, Range and Paddock (NPRP)	Other Systems (NO)
Non-dairy Cattle	5.1	45	45	4.2
Dairy Cattle	64	18	16	2.9
Poultry	7.1	92	0.6	0.5
Sheep and Lamb	0.2	36	64	0.1
Llamas and Alpacas <sup>2</sup>	0.1	22	77	0.1
Swine	96	3	0	1
Goat	0.00	42	58	0
Horse	0.00	32	68	0.7
Bison	0.3	45	50	3.9
Deer and Elk <sup>3</sup>	0	47	50	3.5
Fur-bearing Animals <sup>4</sup>	0	100	0	0.0
Mules and Asses <sup>5</sup>	0	32	68	0.7
Wild Boars <sup>4</sup>	0	100	0	0

Notes:

1. Totals may not add up to 100% due to rounding.
2. Assumes that manure handled by AWMS is the same for llamas and alpacas as for sheep and lambs, at the provincial level.
3. Identical distributions to non-dairy cattle, except that liquid systems are distributed to pasture, range and paddock (PRP).
4. Assumed 100% solid manure.
5. Assumes that manure handled by AWMS is the same for mules and asses as for horses.

as storage methods for liquid poultry manure in Canada do not differ significantly from storage systems used in dairy or swine production.

For dairy cattle, MCF values from the 2006 IPCC Guidelines were assigned to each AWMS subsystem (Section A3.4.3.3). In liquid subsystems, the Liquid/Slurry MCF value was used for Tank and Earthen Basin, while Pit Storage Below Animal Confinements was used for Slatted Floor systems. For solid subsystems, the Drylot MCF was used for Pack and Exercise Yards, while the Solid Storage MCF was used for manure heaps.

#### A3.4.3.5. Cattle Manure Management CH<sub>4</sub> Emission Factors

Cattle emission factors developed to calculate CH<sub>4</sub> emissions from manure management vary by animal subcategory and over time (Table A3–37). As VS was calculated based on the GE derived from the enteric fermentation cattle production model, an emission factor time series was derived for cattle to reflect: (i) the increase in milk productivity of dairy cows, (ii) the variation in overall methane conversion rates as impacted by changes to manure storage practices and (iii) the change in live

weight of non-dairy cattle as explained in sections A3.4.1.1, A3.4.3.3 and A3.4.1.2, respectively. Emission factors are highest from dairy cattle, reflecting their high rates of confinement, use of liquid manure management systems and high dietary intake for sustained milk production. Dairy emission factors have more than doubled since 1990 due to the increasing use of liquid manure management systems. Beef cattle emission factors are lower, reflecting their lower rates of confinement, lower GE and the fact that the majority of manure is managed in a solid form with a low MCF.

#### A3.4.3.6. Non-Cattle Manure Management CH<sub>4</sub> Emission Factors

Manure management emission factors for non-cattle animals vary by animal subcategory but are constant over time (Table A3–38). For the largest non-cattle animal categories—swine, sheep and poultry—growth stages for animals are taken into account. The emission factor calculations use VS derived from Marinier et al. (2004). However, emission factors were recalculated to incorporate the latest scientific information available on B<sub>0</sub> and MCF taken from the 2006 IPCC Guidelines (IPCC 2006). The largest emission factors are from swine, varying



**Table A3-37 Emission Factors to Estimate CH<sub>4</sub> Emissions from Manure Management for Cattle Subcategories from 1990 to 2016**

EF <sub>(MM)T</sub> (kg CH <sub>4</sub> /head/year)								
Year	Dairy Cows	Dairy Heifers <sup>1</sup>	Bulls	Beef Cows	Beef Heifers	Heifers for Slaughter <sup>2</sup>	Steers <sup>2</sup>	Calves
1990	13	8	4.5	4.1	3.2	1.9	1.8	2.2
1995	15	9	4.7	4.3	3.2	2.0	1.9	2.1
2000	20	11	4.7	4.5	3.3	2.1	1.9	2.3
2005	26	12	4.6	4.3	3.1	2.1	1.9	2.4
2006	28	13	4.6	4.3	3.1	2.1	1.9	2.5
2007	29	13	4.6	4.3	3.1	2.1	1.9	2.5
2008	30	14	4.6	4.4	3.2	2.1	1.9	2.6
2009	32	15	4.8	4.4	3.2	2.1	2.0	2.7
2010	33	15	5.0	4.4	3.1	2.1	2.0	2.8
2011	35	16	5.0	4.4	3.1	2.1	2.0	2.9
2012	35	16	5.0	4.4	3.1	2.1	2.0	2.9
2013	36	16	4.5	4.4	3.1	2.1	2.0	2.8
2014	36	17	4.7	4.4	3.1	2.1	2.0	2.8
2015	37	17	4.9	4.5	3.2	2.2	2.0	2.8
2016	37	17	4.9	4.6	3.2	2.2	2.0	2.9

Note:

1. For dairy heifers, emission factors were estimated using B<sub>v</sub>, MCF and manure management systems for dairy cows.
2. Reported as kg/hd/year, but emissions are calculated based on time to slaughter.

from 1.8 to 7.9 kg CH<sub>4</sub>/head/yr depending on growth stage, due to the high percentage of manure that is stored in liquid form. Emission factors for other minor categories tend to be low due to the large portion of manure that is either deposited on pasture, range or paddock or in solid form in pens and holding yards. When default emission factors or country-specific information sources are not available for the minor livestock categories, logical proxies are used to estimate emissions. Bison manure management emission factors are equal to the non-dairy emission factors for each individual province; horses are used as proxies for mules and asses, swine for wild boars, and sheep for llamas and alpacas. These proxies are based on species similarities as well as similarities in production practices.

### A3.4.3.7. Verification of Parameter Selection Against Canadian Research

The Manure Management source category was a part of a Tier 2 QA/QC for the Agriculture Sector for the 2011 submission (MacDonald and Liang 2011) including a review and compilation of Canadian literature related to methane production from manure storage.

**Table A3-38 2016 CH<sub>4</sub> Emission Factors for Manure Management for Non-Cattle**

Non-Cattle Animal Categories	Manure Management Emission Factors EF <sub>(MM)</sub> (kg CH <sub>4</sub> /head/year)
<b>Swine</b>	
Boars	7.0
Sows	7.0
Pigs < 20 kg	2.1
Pigs 20–60 kg	4.4
Pigs > 60 kg	8.4
<b>Other Livestock</b>	
Sheep	0.33
Lambs	0.22
Goats	0.32
Horses	2.6
Bison	2.2
Elk and Deer	0.22
Wild Boars <sup>1</sup>	0.13
Foxes	0.68
Mink	0.68
Rabbits	0.08
Mules and Asses	0.76
<b>Poultry</b>	
Chickens	0.03
Hens	0.12
Turkeys	0.10

Note:

1. Emission factor based on swine VS, assuming 100% solid manure.

Few studies have measured emissions from manure storage or quantified the characteristics of manure and manure storage strategies that influence emissions in Canada. Observed emission factors are highly variable, as are measurement techniques. The methodological variability makes comparison of specific parameters used in Tier 2 calculations extremely difficult. When the liquid storage MCF was estimated from in-situ measurements, it varies from greater than 100% (suggesting that  $B_0$  is also underestimated) to as low as 14% in the case of swine and from 4% to 62% for dairy with no mitigation measures in place (Kaharabata et al. 1998; Massé et al. 2003, 2008; Wagner-Riddle et al. 2006; Laguë et al. 2005; Park et al. 2006, 2010; VanderZaag et al. 2009, 2010). Some studies exist in Canada on emissions from solid manures and other storage methods (composting) (Pattey et al. 2005; Xu et al. 2007; Hao 2007; Hao et al. 2001b, 2008, 2009, 2010a, 2010b). As was the case with liquid manure systems, variability in emissions and methodology make comparisons to IPCC parameters difficult.

A recent article with a small sample from eastern Canadian farms suggested that the  $B_0$  values for swine, beef and dairy cattle were 0.47–0.42, 0.21–0.19 and 0.35–0.30, respectively (Godbout et al. 2010). The values for beef cattle and swine are consistent with IPCC default values, though dairy manure is the exception, with observed  $B_0$  being 50% higher than the default value. As this was a single measurement, further analyses of  $B_0$  are required for a wider range of regions and production practices.

Quantities of volatile solids stored in the manure management systems for different animal categories tend to be consistent with quantities estimated in inventory calculations. The variability observed in studies is therefore likely linked to a combination of differences in measurement methodology, variability in manure characteristics ( $B_0$ ) and differences in a number of physical and biochemical factors for each experimental situation that are not taken into account in the IPCC Tier 2 model. These factors include temperature, manure composition, storage dimension, storage duration and storage cleaning procedures—all of which may influence emissions from manure storage (Pattey et al. 2005; Laguë et al. 2005; Park et al. 2006, 2010; Wagner-Riddle et al. 2006; Massé et al. 2008; VanderZaag et al.

2009, 2010). Furthermore, these factors are not controlled in research, making comparisons even more difficult. More standardized factorial research is required in order to understand the relative weight of factors that influence emissions from manure storage and to refine estimation methodology.

Based on current research results, no specific bias can be determined in manure management results, as there is no clear standard for evaluating whether IPCC parameters are appropriate for estimating emissions from manure management systems.

Desjardins et al. (2018) measured  $CH_4$  flux for full farm systems, including both manure management and enteric fermentation emissions using an aircraft-based platform and compared top-down estimates with a bottom-up footprint adjusted inventory estimate of emissions for an agricultural region in eastern Ontario, Canada. They concluded that when a wetland area in the flux footprint was less than 10%, the top-down and bottom-up estimates were within the measurement error. They noted, however, that top-down  $CH_4$  fluxes significantly over-estimated methane emissions when contributions from wetlands were not considered in the potential sources. Fine-scale mapping of wetlands was required to effectively quantify natural methane emission sources. Where estimates from the two methods were inconsistent, the discrepancy was related to both increasing fractional area of wetlands in the flux footprint, and increasing surface temperature.

#### A3.4.3.8. Uncertainty in Manure Management $CH_4$ Emissions

Methane emissions from manure management were included in the comprehensive uncertainty analysis discussed in Section A3.4.3.8. As was the case with enteric fermentation, the analysis built on the recent study by Karimi-Zindashty et al. (2012) and applied a precautionary principle such that for parameters with very little information, probability distributions were intentionally conservative (Table A3–39). Data on the probability distributions of the coefficients used in the agricultural manure management IPCC Tier 2 models are scarce, and expert opinions were the main source of probability distributions, particularly those compiled in the Marinier et al. (2004) report. As was the case with enteric fermentation, the relative uncertainty for the 2012

**Table A3–39 Uncertainties in Inputs, Sources of Uncertainty and the Spatial Scale and Animal Category to Which Uncertainty is Assigned, for Parameters Used in Estimating Methane Emissions from Manure Management**

Parameter Category	Parameter/Animal Category or Subcategory	Distribution Type	Uncertainty Range <sup>1</sup>		Spatial Allocation/Animal Category Allocation	Uncertainty Distribution Estimate Source and Notes	
			Range	Most Likely Value <sup>1</sup>			
<b>Volatile Solid Calculations (Equations A3–23 and A3–24)</b>							
Dry Matter Intake (DMI)							
	<b>– Swine</b>	Triangular			National/Subcategory	Marinier et al. (2004)	
	Boars		1.2–3.4	2.28			
	Sows		2.0–2.5	2.25			
	Pigs < 20 kg		0.55–0.72	0.68			
	Pigs 20–60 kg		0.63–2.1	1.75			
	Pigs > 60 kg		2.1–3.3	2.7			
	<b>– Poultry</b>						
	Laying hens		7.4–9.9	9.85			
	Broilers		0.085–0.088	0.086			
	Turkeys		0.23–0.53	0.27			
	<b>– Other livestock</b>						
	Sheep	1.2–3.0	2				
	Lambs	1.2–1.6	1.35				
	Goats	1.4–2.3	1.75				
	Horses	7.4–9.9	9.85				
	Buffalo	6.8–10.1	8.43				
Ash							
	<b>– Cattle</b>	Triangular	3.9–11	8	National/Category <sup>2</sup>	Marinier et al. (2004)	
	<b>– Swine</b>		3.9–11	4.8–5.1			
	<b>– Poultry</b>						
	Laying hens		3.9–11	10			
	Broilers		3.9–11	7			
	Turkeys		3.9–11	5			
	<b>– Other livestock</b>						
	Sheep		3.9–11	8			
	Lambs		3.9–11	8			
	Goats		3.9–11	8			
	Horses	3.9–11	4				
	Buffalo	3.9–11	8				
Digestible Energy (DE)							
	<b>– Cattle</b>	Normal	Pasture ±9%/ Confined ±9%/Background ±7.5%/Prepared feed ±5.5%		Provincial/Production subcategory	Derived from raw data supplied by Valacta Dairy Services	
	<b>– Swine</b>				±9%		Provincial/Category
	<b>– Poultry</b>						
	Laying hens				±5.5%		National/Subcategory
	Broilers						
	Turkeys						
	<b>– Other livestock</b>						
	Sheep				±9%		Provincial/Category
	Lambs						
	Goats						
	Horses						
	Buffalo						
<b>Emission Factor Calculation (Equation A3–22)</b>							
Methane Conversion Factor (MCF)							
	All Animals	Normal	±45%	National	Karimi-Zindashty et al. (2012) – expert opinion		

**Table A3–39 Uncertainties in Inputs, Sources of Uncertainty and the Spatial Scale and Animal Category to Which Uncertainty is Assigned, for Parameters Used in Estimating Methane Emissions from Manure Management (cont'd)**

Parameter Category	Parameter/Animal Category or Subcategory	Distribution Type	Uncertainty Range <sup>1</sup>		Spatial Allocation/Animal Category Allocation	Uncertainty Distribution Estimate Source and Notes
			Range	Most Likely Value <sup>1</sup>		
<b>Maximum Methane Producing Potential (B<sub>0</sub>)</b>						
	Dairy cattle	Triangular	0.1–0.24	0.24	National/Category	Karimi-Zindashty et al. (2012) – IPCC (2006)/Marinier et al. (2004)
	Non-dairy cattle		0.19–0.33	0.19		
	Swine		0.32–0.48	0.48		
	Poultry		0.24–0.39	0.32		
	Sheep and lambs		0.19–0.36	0.19		
	Goats		0.15–0.19	0.18		
	Horses		0.30–0.36	0.3		
	Buffalo		0.19–0.33	0.19		
<b>Animal Waste Management Systems (MS)<sup>5</sup></b>						
	Dairy cattle	Triangular	LB: MLV-10% UB: MLV+25%	MLV <sub>0</sub> from Marinier et al. (2005)	Provincial/Category	Expert opinion, bounds based on interpretation of multiple data sources Internally correlated variable <sup>3</sup> Liquid systems allowed to vary to non-symmetric triangular distributions
	Swine		LB: MLV-10% UB: 100%			
	Non-dairy cattle	Normal	±17%	±17%		Marinier et al. (2005). Internally correlated variable <sup>3</sup>
	Poultry					
	Sheep and lambs					
	Goats					
	Horses					
	Buffalo					
Notes:						
1. Most likely value when triangular distribution, normal distributions given as simple ±%.						
2. Ash for swine varies among some provinces.						
3. Internal correlation indicates values that vary in terms of a fraction of the whole, i.e., a fraction of a total equalling 100%.						
4. MLV = most likely value; LB = lower bound; UB = upper bound.						
5. Values that vary independently during trend analysis.						

analysis was applied to the current year and no new uncertainty analysis was carried out for the changes to the Dairy Cattle model.

Population uncertainty for major animal categories was identical to that discussed in Section A3.4.2.3, and the distributions used to define uncertainties can be found in Table A3–31.

The parameters used in the calculation of Tier 2 manure management emission factors for all animals can be divided into two categories: those associated with volatile solid calculation and those specific to the calculation of IPCC Tier 2 emission factors. The confidence intervals assigned to coefficients used in the calculation of volatile solids were relatively small compared to parameters used in the calculation of emission factors. With the exception of the ash content of manure, parameters tend to be under 10%, largely because parameters such as DMI

and DE are values with which producers are very familiar and which can provide some degree of confidence. In the case of cattle, volatile solids vary according to the gross energy (GE) of consumption and are subsequently similar in variability to the enteric fermentation emission factor (±19%).

The probability distributions for coefficients used in IPCC Tier 2 equations used to calculate the emission factors were taken, for the most part, directly from Karimi-Zindashty et al. (2012), who derived the distributions either from expert opinion within the Marinier et al. (2004) report or directly from the 2006 IPCC Guidelines. The uncertainty for B<sub>0</sub> was taken from Marinier et al. (2004), but no reliable source was available for the estimate of uncertainty around the MCF. In the current study, a large uncertainty range was used (±45% of the mean) based on expert opinions. However, the choice of this value

simply indicates that our confidence in the MCF value is low. The actual value of the total uncertainty estimate for manure management must therefore be taken within the context that it is highly dependent on a value and a probability distribution function that is highly uncertain.

In contrast with the Karimi-Zindashty (2012) study, the current analysis was based on a provincial distribution of manure management systems, and uncertainty ranges were estimated from values observed in different provincial and national reports (Koroluk and Bourque 2003; BPR-Infrastructure 2008) and surveys (Sheppard et al. 2009, 2010, 2011; Sheppard and Bittman 2011). In the case of dairy cattle, the lower bound for liquid manure management systems was based on a comparison between reports that suggested that manure treated by liquid systems could vary by as much as 10% above or below the Marinier et al. (2005) estimate. Furthermore, it was reported that there has been a continual movement towards liquid manure systems over time. Therefore, the upper bound was set as 25% based on the rate of adoption of liquid systems from BPR-Infrastructure (2008) and the number of years that have passed since the Marinier et al. survey (2005). In the case of swine, liquid manure management systems upper bounds were fixed at 100%. Other manure management systems' lower bounds for all animal types were 0, also tending to skew probability distributions. This approach resulted in non-symmetrical distributions for all manure management systems. While this approach increased the uncertainty of each individual manure management system, relative to the Karimi-Zindashty study, it likely reduced its impact on the national emission uncertainty because the manure systems were disaggregated to the provincial level, and the total manure management systems were held to 100% of total manure management systems.

The trend analysis carried out using the ECSM quantified the uncertainty in the magnitude of the change in emissions over time for manure management. As was the case for enteric fermentation, for the long-term trend, emissions for 1990 and 2013 were calculated simultaneously, allowing only time-dependent parameters to vary independently in the estimates. More detailed description of the trend analysis is found in

Section A3.4.2.4. The parameters that were allowed to vary independently for the manure management trend analysis were animal populations, milk production and fat content in dairy cattle, body weights in cattle, and AWMS (noted by a superscript 7 in Table A3–31 and superscript 5 in Table A3–39). Before 2004, lower boundaries for liquid AWMS were calculated based on the rate of adoption of liquid systems and the number of years that have passed since the Marinier et al. survey (2005), as in the case of upper boundaries. This approach resulted in nonsymmetrical distributions for all manure management systems, and for the trend analysis, it also modified the symmetry of probability distributions around liquid systems between the base year and the current year. Trend uncertainty for the 2016 inventory was based on the 2012 trend analysis.

The summary of results of the uncertainty analysis on emissions from manure management is reported in Chapter 5. Briefly, the uncertainty range used to derive the uncertainty reported in Chapter 5 for the 2014 emissions from manure management is 60% (-32% to +27% of the mean). As was the case with enteric fermentation, emission factors account for the majority of uncertainty. Emission factors lie within an uncertainty range of -34% to +62% for non-dairy cattle and a range of -60% to +50% for dairy cattle. The emission factors for swine, the largest single contributor to manure management emissions, lie within an uncertainty range of -51% to +43%. All other animals contribute little to the emission totals, i.e. 0.19 Mt CO<sub>2</sub> eq within an uncertainty range of 0.13 (-35 % of the mean) to 0.23 (+15% of the mean). Overall, as was the case with enteric fermentation, mean emissions for both dairy cattle and nondairy cattle estimated using the stochastic model are slightly higher than those calculated from non-stochastic models and tend to be slightly skewed towards the lower boundary, indicating a tendency towards higher emissions. However, mean emissions from swine and other animals estimated using the stochastic model are slightly lower than emissions estimates, and the distribution of emission estimates tends to be slightly skewed towards the upper boundary, indicating a tendency towards lower emissions. This skewed distribution is evident when looking at the range of uncertainty around the emission factors (e.g. 34%

to +62% for non-dairy cattle). The asymmetry of the uncertainty range is likely due to a combination of the skewed probability distributions for manure management systems and the same factors that influenced the distribution of enteric fermentation emission estimates for cattle, specifically the skewed distributions for backgrounding of slaughter animals and the uniform distribution used for net energy mobilized from weight loss during lactation in dairy cattle.

Based on the trend analysis, there has been no detectable increase in emissions from manure management since 1990, where change from 1990 could range from a decrease of 10% to an increase of 8%, though it is most likely that there has been an increase in emissions of roughly 5.5%. The assumption that liquid manure storage and other manure storages have increased over time affects the trend. For example, for dairy cattle in Ontario in 1990, the triangular distribution used around the percentage of manure treated in liquid manure management systems had a lower boundary of 16%, a most likely value of 40% and an upper boundary of 42%; in 2010, the lower boundary was 37%, the most likely value also 40%, and the upper boundary 59%. The use of a skewed distribution indicating a higher probability that fewer animals were raised on liquid manure management systems in the past balances the increase in animal populations. As a result, it is improbable overall that there is an increase in manure management emissions over time, particularly from cattle.

The uncertainty range of the analysis carried out in 2012 was slightly smaller than that of the previous analysis (2%), likely due to a combination of lower uncertainty for census animal populations and modifications in the uncertainty bounds around AWMS systems with the addition of two years from the time of the original survey. Overall, the uncertainty range around manure management emissions produced by this analysis is slightly smaller than those reported by Karimi-Zindashty et al. (2012), as the proportions of manure treated by different manure management systems were distributed to the provincial level in this analysis, whereas a national average was used in the 2012 publication. Monni et al. (2007) estimated CH<sub>4</sub> manure management emission factor uncertainty to be roughly ±30%

based strictly on expert opinion. As was the case with enteric fermentation, Karimi-Zindashty et al. (2012) demonstrated that most uncertainty in the manure management model is associated with the use of default IPCC model parameters that are applied at the national level, specifically the MCF. By deriving MCF factors for different regions and different storage structures, uncertainty would be significantly reduced. Further work on uncertainty will focus on the development of trend uncertainty and the refinement of probability distributions around country-specific parameters already existing in the model. As the MCF factor is driving uncertainty for manure management, it is not suspected that changes to the Dairy Cattle model would have a large impact on the national manure management uncertainty. However, the introduction of a time series of AWMS for the Dairy sector may play an important role in influencing the trend uncertainty for manure management emissions.

#### A3.4.4. N<sub>2</sub>O Emissions from Manure Management

N<sub>2</sub>O emissions from manure management systems result from mineralization of organic materials, nitrification and denitrification of mineral nitrogen directly and indirectly.

##### A3.4.4.1. Direct N<sub>2</sub>O Emissions from Manure Management

Three factors are required to estimate N<sub>2</sub>O emissions from manure management systems using the IPCC Tier 1 method: (1) N excretion rates for various animal categories and subcategories; (2) types of AWMS; and (3) emission factors associated with manure management systems.

##### Nitrogen Excretion Rates for Various Domestic Animals

Manure N excretion from cattle varies by animal subcategory and over the time series, due to the increase in animal weight.

For dairy cattle, N intake from feed has increased steadily since 1990, in order to meet the protein requirements of increased milk production (Table A3–27) and, as a result, a corresponding

increase in dairy cow N excretion rates (Table A3–40) was calculated using the Tier 2 methodology in the 2006 IPCC Guidelines.

For non-dairy cattle, annual live weights (see Section A3.4.1.2) were multiplied by the IPCC default N excretion rate (IPCC 2006) to produce a time series of manure N excretion rates (Table A3–40).

Annual manure N excretion rates from non-cattle animals, according to IPCC Tier 1 default values (IPCC 2006), vary by livestock category. Poultry have high excretion rates (Table A3–41), while horses and bison have the lowest excretion rates. However, on a per-head basis, bison have the highest N excretion rates in the noncattle category. Tier 1 default values for fur-bearing animals and rabbits have exceptionally high excretion

**Table A3–40 Time Series of Manure N Excretion Rates for Cattle (kg N/head/year)<sup>1</sup>**

(kg N/head/year)								
Year	Dairy Cows	Dairy Heifers	Bulls	Beef Cows	Beef Heifers	Heifers for Slaughter <sup>2</sup>	Steers <sup>2</sup>	Calves
1990	107	72	88	58	45	45	48	27
1995	110	72	99	65	50	55	57	27
2000	114	73	103	70	54	60	61	27
2005	116	73	102	68	52	61	61	26
2006	116	73	102	69	53	61	62	26
2007	116	74	102	69	53	62	62	27
2008	119	74	102	70	53	62	62	27
2009	121	75	107	69	53	62	63	27
2010	123	76	113	69	53	62	63	27
2011	122	76	112	69	53	62	64	27
2012	122	76	114	69	53	65	65	27
2013	126	76	99	69	53	64	65	27
2014	125	76	103	70	53	63	64	26
2015	123	76	111	74	56	65	66	26
2016	123	76	112	75	57	65	67	26

Note:

1. N excretion rate for non-dairy cattle is 0.31 kg N/1000 kg -1-day -1 (IPCC 2006 Table 10.19). Data source: IPCC (2006), Volume 4, Agriculture, Forestry and Other Land Use.
2. Values are adjusted for the lifespan of slaughter animals.

**Table A3–41 Manure N Excretion Rates for Non-cattle**

Animal Categories	N Excretion Rate <sup>1</sup> (kg N/1 000 kg/day)	Average Body Weight <sup>2</sup> (kg)	Annual Manure N (kg N/head/year)
Swine	0.5	61	11.1
Sheep	0.42	27	4.1
Lambs	0.42	27	4.1
Goats	0.45	64	10.5
Horses	0.3	450	49.3
Llamas and Alpacas	0.42	112	17.2
Bison	0.32	580	67.6
Hens	0.83	1.8	0.5
Broilers	1.1	0.9	0.4
Turkeys	0.74	6.8	1.8
Elk and Deer	0.31	120	13.6
Wild Boars <sup>3</sup>	0.5	61	11.1
Foxes	18.4	1.8	12.1
Mink	7	1.8	4.6
Rabbits	13.9	1.6	8.1
Mules and Asses	0.3	245	26.8

Notes:

1. Data source: IPCC (2006).
2. For buffalo, average live weight was taken from the U.S. NIR.
3. Equivalent to swine.

rates relative to their size (Table A3–41), but are understood to be based on breeding stock and attribute all manure produced on the farm to the breeding stock.

### Emission Factors Associated with AWMS

The type of AWMS has a significant impact on N<sub>2</sub>O emissions. Less-aerated systems, such as liquid systems, generate little N<sub>2</sub>O, whereas drylots produce more. However, there is little scientific information in Canada specifying amounts of N<sub>2</sub>O emissions associated with manure management systems. Therefore, IPCC default emission factors, as listed in Annex 6, were used to estimate emissions. For dairy cattle, weighted N<sub>2</sub>O emission factors are calculated using the proportion of manure in each AWMS subsystem (see Section A3.4.3.3), and the corresponding default emission factors (Annex 6), to produce a time series of N<sub>2</sub>O emission factors by AWMS.

Table A3–36 summarizes the distribution of manure management systems in Canada by animal category. Emissions of N<sub>2</sub>O from manure on pasture, range and paddock systems are not included under the Manure Management category, as they are reported under the Agricultural Soils category (Section A3.4.5.1). Animal population data are detailed in Section A3.4.1.

Direct N<sub>2</sub>O emissions from manure management are estimated using the IPCC Tier-1 method (Equation A3–25:) as follows:

Equation A3–25 :

$$N_2O_{D(mm)} = \sum_i \sum_{AWMS} (N_{i,T} \times N_{i,AWMS} \times N_{EX,T}) \times EF_{AWMS} \times \frac{44}{28}$$

$N_2O_{D(mm)}$  = emissions for all AWMS and livestock categories, excluding emissions from urine and dung deposited on pasture, range and paddock, kg N<sub>2</sub>O/year

$N_{i,T}$  = population for the Tth animal category or subcategory in province i

$N_{i,AWMS}$  = percentage of manure N handled by each AWMS in province i, fraction (see Table A3–36)

$N_{EX,T}$  = N excretion rate for the Tth animal category or subcategory (see Table A3–40 for cattle and Table A3–41 for non-cattle), kg N/head/year

$EF_{AWMS}$  = N<sub>2</sub>O emission factors from manure management for each specific AWMS (see Annex 6), kg N<sub>2</sub>O N/kg N

44/28 = coefficient converting N<sub>2</sub>O-N to N<sub>2</sub>O

### A3.4.4.2. Indirect N<sub>2</sub>O Emissions from Manure Management

During animal manure storage and handling, losses of N occur through the following indirect pathways: i.) volatilization of manure N as NH<sub>3</sub> and NO<sub>x</sub> and subsequent re-deposition, and ii.) leaching and runoff of N. Leaching is estimated only for dairy cattle, where country-specific information on the fraction of nitrogen loss due to leaching and runoff was available. These losses of manure N can result in N<sub>2</sub>O emissions (Equation A3–26 and Equation A3–27).

In the case of dairy cattle, the introduction of a manure management time series that considered a wider variety of manure storage conditions results in changes in the fraction of manure N that is lost over the reporting period (Table A3–42). A shift from solid manure storage and time in pasture to liquid systems, and an increase in the number of covered manure storage systems resulted in a shift in total N lost to the environment over time.

Equation A3–26 :

$$N_2O_{G(mm)} = \sum_i \sum_{AWMS} (N_{i,T} \times N_{i,AWMS} \times N_{EX,T} \times \text{Frac}_{GasMS(T,AWMS)}) \times EF_4 \times \frac{44}{28}$$

$N_2O_{G(mm)}$  = indirect N<sub>2</sub>O emissions due to NH<sub>3</sub> volatilization for Manure Management, excluding emissions from urine and dung deposited on pasture, range and paddock, kg N<sub>2</sub>O/year

$N_{i,T}$  = population for livestock category or subcategory, T in province i

$N_{i,AWMS}$  = percentage of manure N handled by each AWMS in province i, fraction (see Table A3–36)

$N_{EX,T}$  = N excretion rate for livestock category or subcategory, T (see Table A3–40 for cattle and Table A3–41 for non-cattle and), kg N/head/year

$\text{Frac}_{GasMS(T,AWMS)}$  = fraction of managed manure N for livestock category, T that volatilizes as NH<sub>3</sub> and NO<sub>x</sub> in the manure management system, AWMS (see Table A3–42 and Table A3–43)

$EF_4$  = emission factor from atmospheric deposition of N, 0.01 kg N<sub>2</sub>ON/(kg NH<sub>3</sub>-N + NO<sub>x</sub>-N volatilized) (IPCC 2006)



Equation A3–27 :

$$N_2O_{L(mm)} = \sum_i \sum_{AWMS} (N_{i,T} \times N_{i,AWMS} \times N_{EX,T} \times \text{Frac}_{LeachMS(T,AWMS)}) \times EF_5 \times \frac{44}{28}$$

- $N_2O_{L(mm)}$  = indirect  $N_2O$  emissions due to leaching and runoff from Manure Management, excluding emissions from urine and dung deposited on pasture, range and paddock, kg  $N_2O$ /year
- $N_{i,T}$  = population for livestock category or subcategory, T in province i
- $N_{i,AWMS}$  = percentage of manure N handled by each AWMS in province i, fraction (see Table A3–36)
- $N_{EX,T}$  = N excretion rate for livestock category or subcategory, T (see Table A3–40 for cattle and Table A3–41 for non-cattle), kg N/head/year
- $\text{Frac}_{LeachMS(T,AWMS)}$  = fraction of managed manure N losses for dairy cattle category T due to leaching and runoff during solid and liquid storage of manure, AWMS (see Table A3–43)
- $EF_5$  = emission factor from N leaching and runoff, 0.0075 kg  $N_2O_N$ /(kg N leaching/runoff) (IPCC 2006)
- 44/28 = coefficient converting  $N_2O-N$  to  $N_2O$

### A3.4.5. $N_2O$ Emissions from Agricultural Soils

Emissions of  $N_2O$  from agricultural soils consist of direct and indirect emissions. The emissions of  $N_2O$  that result from anthropogenic N inputs occur through direct pathways, i.e. from the soils to which the N is added, and indirect pathways through (i) volatilization of inorganic N fertilizers and manure N as  $NH_3$  and  $NO_x$  and subsequent deposition; and (ii) leaching and runoff of N.

#### A3.4.5.1. Direct $N_2O$ Emissions from Agricultural Soils

Direct sources of emissions from agricultural soils include inorganic N fertilizers, organic N fertilizers, urine and dung deposited on pasture, range and paddock by grazing animals, crop residues, mineralization associated with loss of soil organic matter and cultivation of organic soils. Tillage practices, summerfallow and irrigation can also influence soil  $N_2O$  emissions. The  $N_2O$  emission factors for most of the direct emission sources are country-specific and incorporate the influence of moisture regimes, landscape position and soil

Table A3–42 Total N,  $NH_3$ - and  $NO_x$ -N Losses Associated with Various Livestock and Manure Management Systems

Animal Categories	Manure Management Systems <sup>4</sup>	FRAC <sub>(LossMS)</sub> (%) <sup>1</sup>	$NH_3$ -N and $NO_x$ -N Loss (%) <sup>1, 2, 4</sup> (FRAC <sub>GasMS</sub> ) <sup>3</sup>
Non-dairy Cattle	Liquid	40 (15–45)	40 (15–45)
	Solid Storage	40 (20–50)	30 (20–50)
	Pasture and Range	-	20 (5–50)
Swine	Liquid	48 (15–60)	48 (15–60)
	Solid Storage	50 (20–70)	45 (10–65)
Sheep, Lamb, Llamas and Alpacas	Solid Storage	15 (5–20)	12 (5–20)
	Pasture and Range	-	20 (5–50)
Goat and Horse	Solid Storage	15 (5–20)	12 (5–20)
	Pasture and Range	-	20 (5–50)
Elk and Deer	Solid Storage	15 (5–20)	12 (5–20)
Wild Boars	Solid Storage	15 (5–20)	12 (5–20)
Foxes	Solid Storage	15 (5–20)	12 (5–20)
Mink	Solid Storage	15 (5–20)	12 (5–20)
Rabbits	Solid Storage	15 (5–20)	12 (5–20)
Mules and Asses	Solid Storage	15 (5–20)	12 (5–20)
Poultry	Liquid	50	50
	Solid Storage	53 (20–80)	48 (10–60)
	Pasture and Range	-	20 (5–50)

Notes:

1. Numbers in parentheses indicate a range.
2. Data sources: Hutchings et al. (2001); U.S. EPA (2004); Rotz (2004).
3. Leaching loss is the difference between total loss and volatilized loss.
4. Leaching loss from pasture, range and paddock is reported under indirect  $N_2O$  emissions from agricultural soils, and is calculated using the same parameters as manure N spread to agricultural soils.

texture on rates of N<sub>2</sub>O production and emissions (Rochette et al. 2008).

The approach involves determining base emission factors “EF<sub>BASE</sub>” for each of 405 ecodistricts,<sup>20</sup> using long-term growing season precipitation and potential evapotranspiration. The EF<sub>BASE</sub> is subsequently modified to reflect site-specific practices and conditions. Data on long-term climate normals and topographic characteristics are used to develop an EF<sub>BASE</sub> (Equation A3–28).

Equation A3–28 :

$$EF_{BASE} = EF_{CT, \frac{P}{PE}=1} \times F_{TOPO} + EF_{CT} \times (1 - F_{TOPO})$$

- EF<sub>BASE</sub> = a weighted average of emission factors for ecodistrict i, taking into account moisture regimes and topographic conditions, kg N<sub>2</sub>O-N/kg N/yr
- EF<sub>CT</sub> = emission factor, estimated at actual P/PE in an ecodistrict, kg N<sub>2</sub>O-N/kg N (see Figure A3–6)
- EF<sub>CT, P/PE=1</sub> = emission factor of 0.017 estimated at P/PE = 1, kg N<sub>2</sub>O-N/kg N
- F<sub>TOPO</sub> = fraction of the ecodistrict area in the lower section of the toposequence – see Rochette et al. (2008)
- P = long-term mean precipitation from May to October in an ecodistrict, mm
- PE = long-term mean potential evapotranspiration from May to October, mm

<sup>20</sup> “Ecodistrict” represents one level within Canada’s National Ecological Framework. The country includes 1027 ecodistricts, characterized by a distinctive assemblage of relief, landforms, geology, soil, vegetation, water bodies and fauna.

### Base N<sub>2</sub>O Emission Factor (EF<sub>BASE</sub>)

Nitrous oxide is produced mainly during denitrification and is therefore greatly influenced by soil oxygen status. Accordingly, in moisture-limited conditions, N<sub>2</sub>O emission factors have been shown to increase with increased rainfall (Dobbie et al. 1999), and climate-variable emission factors have been used in estimating soil N<sub>2</sub>O inventory (Flynn et al. 2005). Similarly, this methodology estimates emission factors including winter and spring thaw emissions at the ecodistrict level as a function of the ratio of the long-term normals of precipitation over potential evapotranspiration (P/PE) from May to October (Figure A3–6). The EF<sub>BASE</sub> factors were determined using the same approach as for the determination of the IPCC Tier 1 emission factor by Bouwman (1996), i.e. EF<sub>BASE</sub> = slope of the “N<sub>2</sub>O emissions versus N fertilizer rate” relationship. The EF<sub>BASE</sub> was estimated for the three regions where field N<sub>2</sub>O measurements are available: Quebec–Ontario; the Brown and Dark Brown soil zones of the Prairies; and the Grey and Black soil zones of the Prairies. The soil N<sub>2</sub>O emissions versus fertilizer N relationship determined for the Quebec–Ontario region has a similar slope (0.012 kg N<sub>2</sub>O-N/kg N) (Gregorich et al. 2005) and fit (r<sup>2</sup> = 0.43) as the IPCC Tier 1 default emission factor derived by Bouwman (1996) using global data. In the Prairie region, low and variable N<sub>2</sub>O emissions were measured across the range of N fertilizer rates (Brown and Dark Brown

Figure A3–6 EF<sub>CT</sub> as a Function of Long-Term Ratio of Precipitation over Potential Evapotranspiration (P/PE) from 1971 to 2000

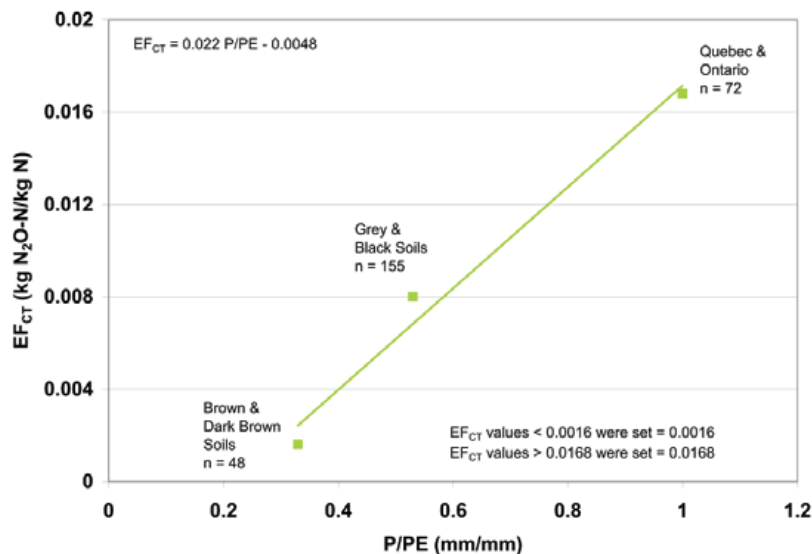

soils = 0.0016 kg N<sub>2</sub>O-N/kg N; Grey and Black soils = 0.008 kg N<sub>2</sub>O-N/kg N). These observations suggest that soil N<sub>2</sub>O production in the Prairie region is not limited by mineral N availability but rather by the low denitrification activity under well-aerated soil conditions. Despite the uncertainty in the determination of emission factors in the Prairie region, this approach is deemed a valid option to account for the influence of moisture limitations on N<sub>2</sub>O emissions in that region.

To account for a topographical effect, an EF<sub>BASE</sub> of 0.017 kg N<sub>2</sub>O-N/kg N (EF<sub>BASE</sub> at P/PE = 1) was used for the lower sections of the landscapes. The fraction of the landscape to which this condition was applied differs among landscape types. Landscape segmentation data were incorporated into the calculation of the national N<sub>2</sub>O emission estimates, based on the observations that N<sub>2</sub>O emissions are greater in lower sections of the landscape, where intermittently saturated soil conditions are favourable to denitrification (Corre et al. 1996, 1999; Pennock and Corre 2001; Izaurralde et al. 2004). The fraction of the landscape occupied by such lower sections (FTOPO) was applied to concave portions of the landscape (i.e. lower and depressional landscape positions) where soils are likely to be saturated for significant periods of time on a regular basis and where they are imperfectly and poorly drained with

mottles<sup>21</sup> within 50 cm of the land surface. MacMillan and Pettapiece (2000) used digital elevation models to characterize the areal extent of upper, mid, lower and depressional portions of the landscape and their associated characteristics (slope and length). Their results were used to determine the proportional distribution of different landforms (such as lower sections) in the Soil Landscapes of Canada (SLC), which was the basis for determining the proportion of the landscape to which FTOPO would be applied to derive N<sub>2</sub>O emission estimates (Rochette et al. 2008).

### N<sub>2</sub>O EMISSIONS DURING WINTER AND SPRING THAW

Field measurements of N<sub>2</sub>O flux using chambers in eastern Canada are usually made during the snow-free period (Gregorich et al. 2005). Average annual snowfall in eastern Canada varies between 1.0 and 4.5 m (Environment Canada 2002). Snowmelt water in the spring creates wet soil conditions that often stimulate N<sub>2</sub>O production (Grant and Pattey 1999; Wagner-Riddle and Thurtell 1998). The intensity of soil freezing was also found to influence spring thaw emissions (Wagner-Riddle et al. 2007). Limiting emission estimates to the snow-free period therefore

<sup>21</sup> Mottles are the product of intermittent oxidation/reduction cycles of (generally) iron present in the soil profile. Prevalence, size and colour of mottles are indicative of the soil materials being intermittently saturated for significant periods of time.

**Table A3-43 Total N, NH<sub>3</sub>- and NO<sub>x</sub>-N Losses Associated with Dairy Cattle**

Year	Frac <sub>(LossMS)</sub> (%)			Leaching Loss (%) (Frac <sub>LeachMS</sub> )			NH <sub>3</sub> -N and NO <sub>x</sub> -N Loss (%) (Frac <sub>GasMS</sub> )		
	Liquid	Solid	Other <sup>1</sup>	Liquid	Solid	Other	Liquid	Solid	Other
1990	11	19	0	0	3	0	11	16	0
1995	11	19	0	0	3	0	11	16	0
2000	11	19	0	0	3	0	11	16	0
2005	12	19	30	0	3	7	12	16	23
2006	12	19	29	0	3	5	12	16	24
2007	11	19	29	0	3	5	11	16	24
2008	10	19	29	0	3	5	10	16	24
2009	10	19	29	0	3	5	10	17	24
2010	9	19	29	0	3	5	9	17	24
2011	8	20	29	0	3	5	8	17	24
2012	8	20	29	0	3	5	8	17	24
2013	8	20	29	0	3	5	8	17	24
2014	8	20	29	0	3	5	8	17	24
2015	8	20	29	0	3	5	8	17	24
2016	8	20	29	0	3	5	8	17	24

Note:  
1. Other in the case of dairy cattle refers only to composting of solid manures

underestimates total annual N<sub>2</sub>O emissions in that region. Rochette et al. (2008) reported mean N<sub>2</sub>O emissions during the winter and spring thaws in southern Ontario to be 1.2 kg N<sub>2</sub>O-N ha<sup>-1</sup> (Wagner-Riddle et al. 2007; Wagner-Riddle and Thurtell 1998); these emissions were added to emissions calculated through the relationship between EFCT and P/PE shown in Figure A3–6.

Emissions of N<sub>2</sub>O during spring thaw also occur on the Prairies but are usually lower than in eastern Canada (Lemke et al. 1999). Chamber flux measurements used to estimate EFCT on the Prairies include spring thaw emissions, because low snow accumulation in the region allows chamber deployments during that period. Therefore, no adjustment to the EFCT for the spring thaw emissions is required on the Prairies.

There are 958 weather stations in the AAFC-archived weather database.<sup>22</sup> These stations (80°00'N–41°55'N, 139°08'W–52°40'W) located across Canada (758 stations) and the United States (200 stations) were used to interpolate precipitation and potential evapotranspiration from May to October from 1971 to 2000 to the ecodistrict centroids. Canadian weather data were provided by the Meteorological Service of Canada, Environment and Climate Change Canada.

### Soil Texture and N<sub>2</sub>O Emissions

Soil texture does not directly influence N<sub>2</sub>O production in soils. However, it correlates with several physical and chemical parameters that control N<sub>2</sub>O production and transport in the soil profile (Arrouays et al. 2006; da Silva and Kay 1997; Minasny et al. 1999). Consequently, soil texture-related variables often correlate with N<sub>2</sub>O emissions from agricultural soils (Hénault et al. 1998; Corre et al. 1999; Chadwick et al. 1999; Bouwman et al. 2002b; Freibauer 2003).

The impact of soil texture on N<sub>2</sub>O emissions from agricultural soils was incorporated in the emission factor using a ratio factor (RF<sub>TEXTURE</sub>) defined as the ratio of N<sub>2</sub>O emissions on soils of a given textural class to the mean emissions from soils of all textures (Equation A3–29). A value of 0.8 was assigned

to the RF<sub>TEXTURE-COARSE</sub> and RF<sub>TEXTURE-MEDIUM</sub> and 1.2 for RF<sub>TEXTURE-FINE</sub> (Rochette et al. 2008). RF<sub>TEXTURE</sub> could not be estimated in regions other than Quebec, Ontario and the Atlantic provinces. The assumption of a low influence of soil texture on N<sub>2</sub>O emissions (RF<sub>TEXTURE</sub> = 1) is likely justified under dry climates such as in the Prairie region, where low soil water content results in low N<sub>2</sub>O emissions, regardless of the soil texture.

Equation A3–29 :

$$RF_{TEXTURE,i} = (RF_{TEXTURE-FINE,i} \times FRAC_{TEXTURE-FINE,i}) + (RF_{TEXTURE-COARSE,i} \times FRAC_{TEXTURE-COARSE,i}) + (RF_{TEXTURE-MEDIUM,i} \times FRAC_{TEXTURE-MEDIUM,i})$$

RF <sub>TEXTURE,i</sub>	= a weighted soil texture ratio factor of N <sub>2</sub> O for an ecodistrict i for Ontario, Quebec and the Atlantic provinces
RF <sub>TEXTURE-FINE,i</sub>	= a ratio factor of N <sub>2</sub> O for fine-textured soils for an ecodistrict i
FRAC <sub>TEXTURE-FINE,i</sub>	= fraction of fine-textured soils in an ecodistrict i
RF <sub>TEXTURE-COARSE,i</sub>	= a ratio factor of N <sub>2</sub> O for coarse-textured soils for an ecodistrict i
FRAC <sub>TEXTURE-COARSE,i</sub>	= fraction of coarse-textured soils in an ecodistrict i
RF <sub>TEXTURE-MEDIUM,i</sub>	= a ratio factor of N <sub>2</sub> O for medium-textured soils for an ecodistrict i
FRAC <sub>TEXTURE-MEDIUM,i</sub>	= fraction of medium-textured soils in an ecodistrict i

### Organic Nitrogen Fertilizers

Emissions of N<sub>2</sub>O from manure N applied as fertilizers include N<sub>2</sub>O produced from the application of manure from drylot and solid storage, liquid and other waste management systems on agricultural soils. A country-specific Tier 2 methodology is used for estimating N<sub>2</sub>O emissions from organic N fertilizers. The methodology is based on the quantity of manure N produced by domestic animals (see Section A3.4.3.8) and country-specific EF<sub>BASE</sub> taking into account moisture regime and topographic conditions at the ecodistrict level. Manure is allocated to crops preferentially, based on a modified version of Yang et al. (2011), in order to better reflect practices and to assure consistency in Canada's manure allocation methodology between departments. Estimates of N<sub>2</sub>O emissions from this source are calculated using Equation A3–30.

<sup>22</sup> Gameda S. Personal communication, Agriculture and Agri-Food Canada (2006).

Equation A3–30 :

$$N_2O_{MAN} = \sum_i (N_{MAN-CROPS,i} \times EF_{BASE,i} \times RF_{TEXTURE,i}) \times \frac{44}{28}$$

- $N_2O_{MAN}$  = emissions from manure N applied to cropland as fertilizers, kg N<sub>2</sub>O/year
- $N_{MAN-CROPS,i}$  = animal manure applied as N fertilizers on cropland in ecodistrict i, kg N/year
- $EF_{BASE,i}$  = a weighted average emission factor for ecodistrict i, taking into account moisture regimes and topographic conditions, kg N<sub>2</sub>O-N/kg N-year
- $RF_{TEXTURE,i}$  = soil texture N<sub>2</sub>O ratio factor for ecodistrict i
- 44/28 = coefficient converting N<sub>2</sub>O-N to N<sub>2</sub>O

The amount of animal manure applied as fertilizer at an ecodistrict level was calculated using Equation A3–31. It was assumed that all manure, excluding that deposited on pasture, range and paddock, is applied to cropland soils.

Equation A3–31 :

$$N_{MAN-CROPS,i} = \sum_i (N_T \times N_{EXT}) \times (1 - N_{PRP,T}) \times (1 - FRAC_{(LossMS,T)})$$

- $N_{MAN-CROPS,i}$  = animal manure applied as N fertilizers on cropland in ecodistrict i, kg N/yr
- $N_T$  = population for animal category or subcategory T, heads
- $N_{EXT}$  = N excretion rate for animal category or subcategory (Table A3–40 and Table A3–41), kg N/head/yr
- $N_{PRP,T}$  = fraction of manure N on pasture, range and paddock for each animal category or subcategory T in ecodistrict i (see Table A3–36)
- $FRAC_{(LossMS,T)}$  = fraction of manure N loss during storage and handling (volatilization, leaching, etc.) for each animal category or subcategory T excluding pasture, range and paddock in ecodistrict i (Table A3–42 and Table A3–43)

Animal population data sources are detailed in Section A3.4.1. Annual livestock population data from each animal category or subcategory at the provincial level are disaggregated into ecodistricts based on the livestock population distribution reported from the *Census of Agriculture*. Between two consecutive census years, livestock population proportions at the ecodistrict level are interpolated.

## Inorganic Nitrogen Fertilizers

The method for estimating N<sub>2</sub>O emissions from inorganic N fertilizer application on agricultural soils takes into account moisture regimes and topographic conditions. Equation A3–32 is used to estimate N<sub>2</sub>O emissions by ecodistrict. Emission estimates at the provincial and national scales are obtained by aggregating estimates at the ecodistrict level.

Equation A3–32 :

$$N_2O_{SFN} = \sum_i (N_{FERT,i} \times EF_{BASE,i} \times RF_{TEXTURE,i}) \times \frac{44}{28}$$

- $N_2O_{SFN}$  = emissions from inorganic N fertilizers, kg N<sub>2</sub>O/year
- $N_{FERT,i}$  = inorganic N fertilizer consumption in ecodistrict i, kg N/year;  $N_{FERT}$  at an ecodistrict level is estimated using Equation A3–17
- $EF_{BASE,i}$  = a weighted average of emission factors at ecodistrict i, taking into account moisture regimes and topographic conditions, kg N<sub>2</sub>O-N/kg N-year
- $RF_{TEXTURE,i}$  = soil texture N<sub>2</sub>O ratio factor for ecodistrict i
- 44/28 = coefficient converting N<sub>2</sub>O-N to N<sub>2</sub>O

Data for inorganic N fertilizer sales are available by province only and were disaggregated to the ecodistrict level. The approach (Equation A3–33) was based on the assumption that the amount of inorganic N fertilizers applied ( $N_{APPLD}$ ) is equal to the difference between recommended N rates ( $N_{RCMD}$ ) and manure N available for application on cropland ( $N_{MAN-AV,CROPS}$ ).

Equation A3–33 :

$$N_{APPLD,i} = N_{RCMD,i} - N_{MAN-AV,CROPS,i}$$

- $N_{APPLD,i}$  = total N fertilizer potentially applied in ecodistrict i, kg N/year
- $N_{RCMD,i}$  = recommended fertilizer application in ecodistrict i, kg N/year
- $N_{MAN-AV,CROPS,i}$  = available N from manure applied to crops in ecodistrict i, kg N/year

Based on the work of Yang et al. (2007),  $N_{RCMD}$  was estimated as the sum of the products of each crop type and the recommended fertilizer application rate for that crop in an ecodistrict (Equation A3–34):

Equation A3–34 :

$$N_{RCMD,i} = \sum_{ij} (CROPA_{ij} \times N_{RECT,i})$$

$N_{RCMD,i}$	=	recommended fertilizer application in ecodistrict i, kg N/year
$CROPA_{ij}$	=	area of crop type j in ecodistrict i, ha
$N_{RECT,ij}$	=	recommended annual N application rate for crop type j in ecodistrict i, kg N/ha-year

$N_{MAN-AV,CROPS}$  was calculated as the sum of all manure N from all farm animals (Equation A3–35) in the ecodistrict as follows:

Equation A3–35 :

$$N_{MAN-AV,CROPS,i} = N_{MAN-CROPS,i} \times (1 - UNAV)$$

$N_{MAN-AV,CROPS,i}$	=	available N from manure applied to crops in ecodistrict i, kg N/year
$N_{MAN-CROPS,i}$	=	total amount of manure N applied as fertilizers to cropland in ecodistrict i, kg N/year
UNAV	=	fraction of manure N that is either in organic form or unavailable for crops: 0.35 (Yang et al. 2007)

Because the potential amount of fertilizer needs to be reconciled with the total amount sold in the province ( $N_{SALES}$ ) to estimate the actual amount applied ( $N_{FERT}$ ),  $N_{APPLD}$  is adjusted in each ecodistrict as follows:

Equation A3–36 :

$$N_{FERT,i} = N_{APPLD,i} \times \left[ \frac{\sum_i^n N_{APPLD,i}}{N_{SALES,p}} \right]$$

$N_{FERT,i}$	=	total fertilizer N actually applied to all crops in ecodistrict i, kg
$\sum_i^n N_{APPLD,i}$	=	total fertilizer N potentially applied to all crops in all ecodistricts in a province, kg
$N_{SALES,p}$	=	total amount of fertilizer N sold in province p, kg

For years between census years (census years are 1991, 1996, 2001, 2006 and 2011),  $N_{RCMD}$  was linearly interpolated to successively estimate annual values of  $N_{APPLD}$  and  $N_{FERT}$  at the ecodistrict level. The consumption of synthetic N fertilizers in Canada has significantly increased since 1990, from 1.2 Mt to 2.6 Mt N, mainly because of the intensification of cropping systems from 1991 to 1997 and increased conversion from perennial to annual crops due to favourable grain prices since 2007 (Figure A3–7).

From 1990 to 2002, Agriculture and Agri-Food Canada collected annual fertilizer N consumption data at the provincial level and published Canadian Fertilizer Consumption, Shipments and Trade. From 2003 to 2006, fertilizer N data were collected and published by the Canadian Fertilizer Institute.<sup>23</sup> Since 2007, Statistics Canada has collected and published fertilizer sales data annually (Statistics Canada 2016a).

### Urine and Dung Deposited on Pasture, Range and Paddock by Grazing Animals

Canada uses a country-specific method for estimating  $N_2O$  emissions from urine and dung deposited on pasture, range and paddock by grazing animals. The  $N_2O$  emission factors for all livestock types were determined on the basis of a research project carried out between 2009 and 2011 for dairy cows in eastern Canada and for beef cattle in western Canada. Results from dairy manure in eastern Canada are available in Rochette et al. (2014). Results from beef manure in western Canada are summarized in Table A3–44 (Lemke et al. 2012). In comparison with the IPCC default EF for major livestock (2%), emission factors were 3.2 times lower in eastern Canada and 46.5 times lower in western Canada. Lower emission factors observed on the Canadian Prairies compared with the more humid climate in eastern Canada are consistent with the findings of Rochette et al. (2008), who reported that moisture deficit—defined as the ratio of precipitation to potential evapotranspiration during the growing season—is a major contributing factor for  $N_2O$  emissions on arable cropland in Canada. For Ontario, Quebec and the Atlantic provinces,  $N_2O$  EFs are 0.0078 kg  $N_2O$ -N kg<sup>-1</sup> N for fine-textured soil, 0.0062 kg  $N_2O$ -N kg<sup>-1</sup> N for

<sup>23</sup> Available online at <http://www.statcan.gc.ca/daily-quotidien/150213/dq150213f-eng.htm>.

medium-textured soil and 0.0047 kg N<sub>2</sub>O-N kg<sup>-1</sup> N for coarse-textured soil (Rochette et al. 2014). A weighted N<sub>2</sub>O EF based on soil texture is calculated for each ecodistrict based on Equation A3-29, assuming 75% of excreted N in urine (Rochette et al. 2014). In western Canada, the N<sub>2</sub>O EF is 0.00043 kg N<sub>2</sub>O-N kg<sup>-1</sup> N (Table A3-46). Emissions of N<sub>2</sub>O are calculated using a fixed emission factor-based approach (Equation A3-37).

Animal population data and data sources are detailed in Section A3.4.1.

Equation A3-37 :

$$N_2O_{PRP} = \sum_{T,i} [(N_T \times N_{EX,T} \times N_{PRP,T} \times EF_{PRP,i})] \times \frac{44}{28}$$

$N_2O_{PRP}$  = emissions from urine and dung deposited on pasture, range and paddock from grazing animals, kg N<sub>2</sub>O/year  
 $N_T$  = animal population of category or subcategory T in a province, heads  
 $N_{EX,T}$  = annual N excretion rate for animal category or subcategory T, kg N/head-year (Table A3-40 and Table A3-41)  
 $N_{PRP,T}$  = fraction of manure N excreted on pasture, range and paddock by animal category or subcategory T (Table A3-36)  
 $EF_{PRP,i}$  = emission factor for manure N deposited by animals on pasture, range and paddock in ecodistrict i  
 $44/28$  = coefficient converting N<sub>2</sub>O-N to N<sub>2</sub>O

Figure A3-7 Synthetic Nitrogen Fertilizer Sales in Canada from 1990 to 2016

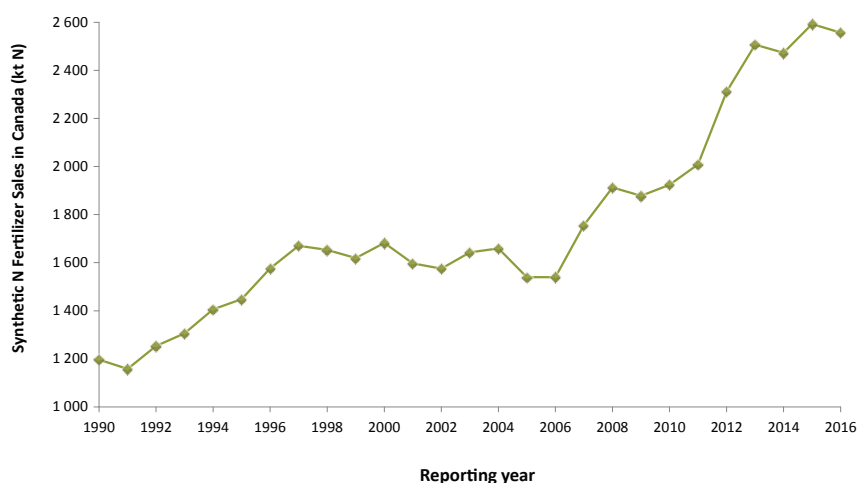

Site	Treatment	Flux	Target N Rate	Standard Deviation	Emission Factor
			kg N ha <sup>-1</sup>	kg N <sub>2</sub> O-N kg <sup>-1</sup> N	
Swift Current, Saskatchewan	Control	0.07		0.04	
	Dung	0.07	500	0.05	0.000002 ± 0.00003
	Urine	0.79	750	1.56	0.001 ± 0.002
Lacombe, Alberta	Control	0.59		0.33	
	Dung	0.50	500	0.41	0 ± 0.0002
	Urine	0.72	750	0.58	0.0002 ± 0.0003
<b>Overall Mean</b>					
	Dung				0 ± 0.0001
	Urine				0.0006 ± 0.0012

1. Unpublished data (Lemke et al. 2012); urine and dung applied in spring, summer and fall, and repeated one more time along with three replicates, and N<sub>2</sub>O flux measurement frequency varied from three times a week immediately after urine and dung application down to once in four weeks depending on the intensity of the flux and weather conditions.

## Crop Residue Decomposition

The transformation (nitrification and denitrification) of the N released during the decomposition of crop residues results in N<sub>2</sub>O emissions into the atmosphere. A country-specific Tier 2 method similar to that for inorganic and organic N fertilizers is used to estimate N<sub>2</sub>O emissions from crop residues, based on Equation A3–38, Equation A3–39, and Equation A3–40. The amount of N contained in the aboveground crop residues subjected to field burning at the provincial level is removed from the emission estimate to avoid double counting (see Section A3.4.7).

Equation A3–38 :

$$N_2O_{RES} = \sum_i (N_{RES,i} \times EF_{BASE,i} \times RF_{TEXTURE,i}) \times \frac{44}{28}$$

$N_2O_{RES}$	= emissions from crop residue decomposition, kg N <sub>2</sub> O/year
$N_{RES,i}$	= total amount of crop residue N that is returned to soils for ecodistrict i, excluding N losses due to residue burning, kg N/year (see Equation A3–39)
$EF_{BASE,i}$	= a weighted average of emission factors for ecodistrict i, taking into account moisture regimes and topographic conditions, kg N <sub>2</sub> O-N/kg N/year
$RF_{TEXTURE,i}$	= soil texture N <sub>2</sub> O ratio factor for ecodistrict, i
44/28	= coefficient converting N <sub>2</sub> O-N to N <sub>2</sub> O

Equation A3–39 :

$$N_{RES,i} = \sum_{T,i} [P_{T,i} \times FRAC_{RENEW,T,i} \times (R_{AG,T} \times N_{AG,T} + R_{BG,T} \times N_{BG,T})]$$

$N_{RES,i}$	= total amount of crop residue N that is returned to soils for ecodistrict i, excluding N losses due to residue burning, kg N/year
$P_{T,i}$	= total production of the T <sup>th</sup> crop type that is renewed annually in ecodistrict i, kg DM/year (see Equation A3–40)
$FRAC_{RENEW,T,i}$	= fraction of total area under crop T that is renewed annually in ecodistrict i
$R_{AG,T}$	= ratio of above-ground residues to harvested yield for crop T, kg dry matter (DM)/kg
$N_{AG,T}$	= N content of above-ground residues for crop T, kg N/kg DM
$R_{BG,T}$	= ratio of below-ground residues to harvested yield for crop T, kg DM/kg
$N_{BG,T}$	= N content of below-ground residues for crop T, kg N/kg DM

Equation A3–40 :

$$P_{T,i} = \frac{A_{T,i} \times Y_{T,i}}{\sum_{i=1}^n (A_{T,i} \times Y_{T,i})} \times P_{T,p} \times (1 - H_2O_T)$$

$P_{T,i}$	= total production of the T <sup>th</sup> crop type that is renewed annually in ecodistrict i, kg DM/year
$A_{T,i}$	= area under crop type T in ecodistrict i, ha
$Y_{T,i}$	= average crop yield for crop type T in ecodistrict i, kg/ha-year
$\sum_{i=1}^n (A_{T,i} \times Y_{T,i})$	= sum of total production for crop type T over all ecodistricts in a province
$P_{T,p}$	= total crop production for crop type T in province p, kg DM/year
$H_2O_T$	= water content of crop T, kg/kg

Statistics Canada collects and publishes annual field crop production data by province (Statistics Canada, CANSIM, Table 0010010). Crops include wheat, barley, corn/maize, oats, rye, mixed grains, flax seed, canola, buckwheat, mustard seed, sunflower seed, canary seeds, fodder corn, sugar beets, tame hay, dry peas, soybean, dry white beans, coloured beans, chickpeas and lentils. The area seeded and the yield of each crop are reported at the census agricultural region and provincial levels, and yields have been allocated to Soil Landscapes of Canada (SLC) polygons through area overlays by Agriculture and Agri-Food Canada. Specific parameters for each crop type are listed in Janzen et al. (2003).

### Mineralization Associated with Loss of Soil Organic Matter

The amount of N in mineral soils that is mineralized in association with loss of soil organic matter as a result of changes to land management practices can result in additional N<sub>2</sub>O emissions from the Cropland remaining Cropland category. A database containing soil organic carbon and N for all major soils in Saskatchewan (a data set of about 600) was used to derive an average C:N ratio of 11 with a standard deviation of 1.9. No such comprehensive data on C:N ratios for other provinces exist, and the C:N ratio of agricultural soils is considered to be consistent among regions. The 2006 IPCC Guidelines propose a range of C:N



ratios from 8 to 15. A country-specific method is used for emission estimates (see Equation A3–41 and Equation A3–42).

Equation A3–41 :

$$F_{SOM} = \sum_{LM} [(\Delta C_{Mineral, LM} \times \frac{1}{R}) \times 1000]$$

$F_{SOM}$	=	the net annual amount of N mineralised in mineral soils as a result of loss of soil organic carbon through change in land management practices, kg N
$\Delta C_{Mineral, LM}$	=	average annual loss of soil organic carbon for each land management practice (LM), Mg C
R	=	C:N ratio of the soil organic matter (11.0±1.9)

Equation A3–42 :

$$N_2O_{FSOM} = \sum_i (F_{SOM,i} \times EF_{BASE,i} \times RF_{TEXTURE,i}) \times \frac{44}{28}$$

$N_2O_{FSOM}$	=	emissions associated with loss of soil organic matter due to changes in land management practices, kg N <sub>2</sub> O/year
$EF_{BASE,i}$	=	a weighted average of emission factors for ecodistrict i, taking into account moisture regimes and topographic conditions, kg N <sub>2</sub> O-N/kg N/year
$RF_{TEXTURE,i}$	=	soil texture N <sub>2</sub> O ratio factor for ecodistrict, i
44/28	=	coefficient converting N <sub>2</sub> O-N to N <sub>2</sub> O
$F_{SOM,i}$	=	the net annual amount of N mineralised in mineral soils as a result of loss of soil organic carbon through change in land management practices for ecodistrict i, kg N

Activity data on soil organic carbon loss at an ecodistrict level from 1990 to 2016 reported in the LULUCF Cropland remaining Cropland category are used for soil N<sub>2</sub>O estimates associated with the loss of soil organic matter.

## Cultivation of Organic Soils (Histosols)

Cultivation of organic soil (histosols) for annual crop production produces N<sub>2</sub>O. The IPCC Tier 1 methodology is used to estimate N<sub>2</sub>O emissions from cultivated organic soils (Equation A3–43).

Equation A3–43 :

$$N_2O_H = \sum_i (A_{OS,i} \times EF_{HIST}) \times \frac{44}{28}$$

$N_2O_H$	=	emissions from cultivated histosols, kg N <sub>2</sub> O/year
$A_{OS,i}$	=	area of cultivated organic soils in province i, ha
$EF_{HIST}$	=	IPCC default emission factor for mid-latitude organic soils, 8.0 kg N <sub>2</sub> O-N/ha-year (IPCC 2006)
44/28	=	coefficient converting N <sub>2</sub> O-N to N <sub>2</sub> O

Areas of cultivated histosols at a provincial level are not collected as part of the *Census of Agriculture*. Consultations with numerous soil and crop specialists across Canada indicate that the total area of cultivated organic soils from 1990 to 2016 in Canada was 16 kha (Liang et al. 2004).

## Change in N<sub>2</sub>O Emissions from Adoption of No-Till and Reduced Tillage

This category is specific to Canada and does not derive from additional N inputs such as fertilizer, manure and crop residue, but rather is implemented as modifications to  $EF_{BASE}$  due to the switch from conventional to conservation tillage practices—namely no-till (NT) and reduced tillage (RT).

Field studies in Quebec and Ontario showed that NT practices increased N<sub>2</sub>O emissions, whereas on the Prairies the opposite was observed (Gregorich et al. 2005). To quantify the impact of tillage practices on N<sub>2</sub>O emissions, a tillage ratio factor ( $F_{TILL}$ ), defined as the ratio of mean N<sub>2</sub>O fluxes on NT or RT to mean N<sub>2</sub>O fluxes on IT ( $N_{2O,NT}/N_{2O,IT}$ ), Equation A3–44 is used (Rochette et al. 2008):

Equation A3-44 :

$$N_2O_{TILL} = \sum_i \left[ (N_{FERT,i} + N_{MAN-CROPS,i} + N_{RES,i}) \times (EF_{BASE,i} \times FRAC_{NT-RT,i} \times (F_{TILL} - 1)) \right] \times \frac{44}{28}$$

$N_2O_{TILL}$  = change in  $N_2O$  emissions resulting from the adoption of NT and RT, kg  $N_2O$ /year  
 $N_{FERT,i}$  = inorganic fertilizer N consumption in ecodistrict i, kg N/year  
 $N_{MAN-CROPS,i}$  = amount of manure N applied as fertilizers to cropland in ecodistrict i, kg N/year  
 $N_{RES,i}$  = amount of crop residue N that is returned to soils for ecodistrict i, kg N/year  
 $EF_{BASE,i}$  = a weighted average emission factor for ecodistrict i, taking into account moisture regimes and topographic conditions, kg  $N_2O$ -N/kg N-year  
 $FRAC_{NT-RT,i}$  = fraction of cropland on NT and RT in ecodistrict i  
 $F_{TILL}$  = a ratio factor adjusting  $EF_{BASE}$  due to the adoption of NT and RT:  $F_{TILL} = 1.1$  in eastern Canada;  $F_{TILL} = 0.8$  on the Prairies (Rochette et al. 2008)  
 $44/28$  = coefficient converting  $N_2O$ -N to  $N_2O$

The fraction of cropland under NT and RT ( $FRAC_{NT-RT}$ ) for each ecodistrict was derived from the *Census of Agriculture* and is identical to that used in the LULUCF Cropland remaining Cropland category for NT and RT practices (see Section 3 – Cropland in Annex 3.5). These data are published at the census agricultural region, census division and provincial and national levels. Annual  $FRAC_{NT-RT}$  between two consecutive census years is interpolated.

### $N_2O$ Emissions Resulting from Summerfallow

Summerfallow is a farming practice typically used on the Prairies to conserve soil moisture by leaving the soil unseeded for an entire growing season of a crop rotation. During the fallow year, no fertilizer or manure is applied. Several factors may stimulate  $N_2O$  emissions relative to a cropped situation, such as higher soil water content, temperature and available carbon and N. Field studies have shown that  $N_2O$  emissions in fallow fields are similar to emissions from continuously cropped fields (Rochette et al. 2008). In order to account for these emissions not captured by the default IPCC input-driven approach, the following country-specific method is used to estimate the effect of

summerfallow on  $N_2O$  emissions. During a crop year, direct  $N_2O$  emissions from a given field are summarized as follows:

Equation A3-45 :

$$N_2O_{CROP} = N_2O_{BACK} + N_2O_{SFN} + N_2O_{MAN} + N_2O_{RES}$$

$N_2O_{CROP}$  = emissions from a cropped rotation, kg  $N_2O$ /year  
 $N_2O_{BACK}$  = the background soil  $N_2O$  emissions that are not due to crop residue-N, inorganic fertilizer-N or manure-N additions  
 $N_2O_{SFN}$  = emissions from inorganic N fertilizers, kg  $N_2O$ /year  
 $N_2O_{MAN}$  = emissions from organic N fertilizers, kg  $N_2O$ /year  
 $N_2O_{RES}$  = emissions from crop residue decomposition, kg  $N_2O$ /year

In the absence of external N inputs,  $N_2O$  emissions during the fallow year ( $N_2O_{FALLOW}$ ) can be seen as consisting of: (1) background emissions that would have occurred regardless of fallow ( $N_2O_{BACK}$ ); and (2) emissions due to the modifications to the soil environment by the practice of summerfallow ( $N_2O_{FALLOW-EFFECT}$ ):

Equation A3-46 :

$$N_2O_{FALLOW} = N_2O_{BACK} + N_2O_{FALLOW-EFFECT}$$

$N_2O_{FALLOW}$  = emissions due to the effect of summerfallow, kg  $N_2O$ /year  
 $N_2O_{BACK}$  = background emissions, kg  $N_2O$ /year  
 $N_2O_{FALLOW-EFFECT}$  = emissions due to the modifications to the soil environment by summerfallow, kg  $N_2O$ /year

Table A3-45 **Coefficients for Crop Type, Inorganic N Fertilizers, Method of Fertilizer Application, Soil Chemical Properties and Climate Developed by Bouwman et al. (2002a)**

Conditions where coefficient used		Coefficients
Crop Type	Annual crops	-0.045
	Perennial crops	-0.158
Fertilizer Type	Urea	0.666
	Urea ammonium nitrate	0.282
	Anhydrous ammonia	-1.151
	Other N sources	-0.238
Method of Application	Broadcast onto surface	-1.305
	Incorporated	-1.895
Soil Chemical Properties	Soil pH<7.25	-1
	Soil pH 7.25 ~ 8.5	-0.608
	Soil CEC <250 mmol kg <sup>-1</sup>	0.0507
	Soil CEC >250 mmol kg <sup>-1</sup>	0.0848
Climate	Temperate	-0.402

Since N<sub>2</sub>O emissions are estimated to be equal during fallow and cropped years (N<sub>2</sub>O<sub>CROP</sub> = N<sub>2</sub>O<sub>FALLOW</sub>) and assuming that N<sub>2</sub>O<sub>BACK</sub> is the same in cropped and fallow situations, N<sub>2</sub>O<sub>FALLOW-EFFECT</sub> can be empirically estimated as follows:

Equation A3-47 :

$$N_2O_{SFN} + N_2O_{MAN} + N_2O_{RES} = N_2O_{FALLOW-EFFECT}$$

N <sub>2</sub> O <sub>SFN</sub>	=	emissions from inorganic N fertilizers, kg N <sub>2</sub> O
N <sub>2</sub> O <sub>RES</sub>	=	emissions from crop residue decomposition, kg N <sub>2</sub> O
N <sub>2</sub> O <sub>MAN</sub>	=	emissions from organic N fertilizers, kg N <sub>2</sub> O
N <sub>2</sub> O <sub>FALLOW-EFFECT</sub>	=	emissions occurring under fallow land, kg N <sub>2</sub> O

The N<sub>2</sub>O emissions due to the practice of summerfallow are therefore calculated for each ecodistrict by applying emissions from N inputs to annual crops (crop residues, inorganic N fertilizers and organic N fertilizers) to the area of the ecodistrict under summerfallow:

Equation A3-48 :

$$N_2O_{FALLOW} = \sum_i [(N_2O_{SFN,i} + N_2O_{RES,i} + N_2O_{MAN,i}) \times FRAC_{FALLOW,i}]$$

N <sub>2</sub> O <sub>FALLOW</sub>	=	emissions from summerfallow, kg N <sub>2</sub> O
N <sub>2</sub> O <sub>SFN,i</sub>	=	emissions from inorganic N fertilizers in ecodistrict i, kg N <sub>2</sub> O
N <sub>2</sub> O <sub>RES,i</sub>	=	emissions from crop residue decomposition in ecodistrict i, kg N <sub>2</sub> O
N <sub>2</sub> O <sub>MAN,i</sub>	=	emissions from organic N fertilizers in ecodistrict i, kg N <sub>2</sub> O
FRAC <sub>FALLOW,i</sub>	=	fraction of cropland in ecodistrict i that is under summerfallow

Estimates of N<sub>2</sub>O<sub>SFN</sub>, N<sub>2</sub>O<sub>RES</sub> and N<sub>2</sub>O<sub>MAN</sub> at an ecodistrict level are those derived from inorganic N fertilizers, organic N fertilizers and crop residue N. The fraction, FRAC<sub>FALLOW</sub>, is derived from the *Census of Agriculture* for each ecodistrict and is identical to that used in the LULUCF Cropland remaining Cropland category for the summerfallow practice (see Section 3 – Cropland in Annex 3.5). Annual FRAC<sub>FALLOW</sub> between two consecutive census years is adjusted through interpolation.

## N<sub>2</sub>O Emissions Resulting from Irrigation

Higher soil water content under irrigation increases N<sub>2</sub>O emissions by increasing biological activity and reducing soil aeration (Jambert et al. 1997). Accordingly, highest N<sub>2</sub>O emissions from agricultural soils in the northwestern United States (Liebig et al. 2005) and western Canada (Hao et al. 2001a) were observed on irrigated cropland, followed by non-irrigated cropland and rangeland. Field studies directly comparing N<sub>2</sub>O emissions under irrigated and non-irrigated conditions are lacking in Canada. Therefore, an approach was used based on the assumptions that (1) irrigation water stimulates N<sub>2</sub>O production in a way similar to rainfall, (2) irrigation is applied to eliminate any moisture deficit such that “precipitation + irrigation water = potential evapotranspiration,” and (3) the effect of irrigation on N<sub>2</sub>O emissions is in addition to effects of the non-irrigated area within an ecodistrict. Consequently, the effect of irrigation on N<sub>2</sub>O emissions from agricultural soils was accounted for using an EF<sub>BASE</sub> estimated at a P/PE = 1 (EF<sub>BASE</sub> = 0.017 N<sub>2</sub>O-N/kg N) for the irrigated areas of an ecodistrict:

Equation A3-49 :

$$N_2O_{IRRI} = \sum_i [(N_{FERT,i} + N_{MAN-CROPS,i} + N_{RES,i}) \times (0.017 - EF_{BASE,i}) \times FRAC_{IRRI,i}] \times \frac{44}{28}$$

N <sub>2</sub> O <sub>IRRI</sub>	=	emissions from irrigation, kg N <sub>2</sub> O/year
N <sub>FERT,i</sub>	=	inorganic N fertilizer consumption in ecodistrict i, kg N/year
N <sub>MAN-CROPS,i</sub>	=	amount of organic N fertilizers applied to the cropland in ecodistrict i, kg N/year
N <sub>RES,i</sub>	=	amount of crop residue N that is returned to the cropland in ecodistrict i, kg N/year
EF <sub>BASE,i</sub>	=	a weighted average emission factor for ecodistrict i, taking into account moisture regimes and topographic conditions, kg N <sub>2</sub> O-N/kg N-year for ecodistrict i
FRAC <sub>IRRI,i</sub>	=	fraction of irrigated cropland in ecodistrict i
44/28	=	coefficient converting N <sub>2</sub> O-N to N <sub>2</sub> O

The fraction FRAC<sub>IRRI</sub> is derived from the *Census of Agriculture* for each ecodistrict (see Section 3 – Cropland in Annex 3.5). Annual FRAC<sub>IRRI</sub> between two consecutive census years is adjusted through interpolation.

### A3.4.5.2. Indirect N<sub>2</sub>O Emissions from Agricultural Soils

#### Volatilization and Redeposition of Nitrogen

The IPCC Tier 1 methodology is used to estimate indirect N<sub>2</sub>O emissions from volatilization and redeposition of inorganic and organic N. The emission calculation is shown in Equation A3–50.

Equation A3–50 :

$$N_2O_{VD} = \sum_i [(N_{FERT,TN,i} \times FRAC_{GASF,TN,i}) + (MAN_{PRP,IT} \times FRAC_{GASMS-PRP,T}) + (N_{MAN-CROPS,i} \times FRAC_{GASM,i})] \times EF_4 \times \frac{44}{28}$$

$N_2O_{VD}$	=	emissions from volatilization and redeposition of N, kg N <sub>2</sub> O/year
$N_{FERT,TN,i}$	=	inorganic N consumption for each type of N fertilizers including urea, urea ammonium nitrate, anhydrous ammonia and others in ecodistrict i, kg N/year
$FRAC_{GASF,TN,i}$	=	fraction of inorganic N fertilizers applied to soils that volatilizes as NH <sub>3</sub> -N, kg NH <sub>3</sub> -N/kg N, determined by a country-specific method in an ecodistrict i (see Equation A3–32)
$MAN_{PRP,IT}$	=	amount of urine and dung N excreted on pasture, range and paddock by animal category or subcategory T in an ecodistrict i, kg N/year
$FRAC_{GASMS-PRP,T}$	=	fraction of volatilized manure N deposited on pasture, range and paddock by animal category or subcategory T: 0.2 kg (NH <sub>3</sub> -N + NO <sub>x</sub> -N)/kg N for all livestock (IPCC 2006), except dairy cattle (Table A3–49)
$N_{MAN-CROPS,i}$	=	organic N fertilizers applied on cropland in ecodistrict i, kg N/year (see Equation A3–31)
$FRAC_{GASM,i}$	=	fraction of volatilized organic N fertilizers in ecodistrict i: 0.2 kg (NH <sub>3</sub> -N + NO <sub>x</sub> -N)/kg N for all livestock (IPCC 2006) except dairy cattle (Table A3–48).
$EF_4$	=	emission factor due to volatilization and redeposition: 0.01 kg N <sub>2</sub> O-N/kg N (IPCC 2006)
44/28	=	coefficient converting N <sub>2</sub> O-N to N <sub>2</sub> O

A country-specific method was used to estimate ammonia emissions from inorganic N application. The method for deriving ammonia emission factors closely follows the approach of Sheppard et al. (2010), who applied the regression model developed by Bouwman et al. (2002a) to derive regionally specific emission factors for different ecoregions in Canada. This model derives ammonia emission factors based on the type of inorganic N fertilizers,

degree of incorporation into soil, crop type and soil chemical properties (Equation A3–51):

Equation A3–51 :

$$FRAC_{GASF,TN,i} = 100 \times EXP^{(\text{sum of relevant coefficients})}$$

$FRAC_{GASF,TN,i}$	=	ammonia emission factor for each type of inorganic N fertilizer in ecodistrict i, %
sum of relevant coefficients	=	coefficients for crop type, type of inorganic N fertilizers, method of N application, soil chemical properties, and climate, unitless (see Table A3–45)
100	=	conversion of fraction to percent
EXP	=	exponential

The method of application for each type of inorganic N fertilizers for eastern and western Canada is provided in Sheppard et al. (2010). Soil properties, pH and cation exchange capacity (CEC) are derived from CANSIS soil polygon information and are based on fractional distributions of soil series having pH < 7.25 and CEC < 250 me kg<sup>-1</sup>, pH < 7.25 and CEC > 250 me kg<sup>-1</sup>, pH > 7.25 and CEC < 250 me kg<sup>-1</sup>, and pH > 7.25 and CEC > 250 me kg<sup>-1</sup>. Statistics Canada (2016a) has collected and published annual inorganic N fertilizer sales data including urea, urea ammonium nitrate, anhydrous ammonia and others. The application of this equation results in spatially specific emission factors for inorganic N fertilizers applied to annual crops. Provincial averages by fertilizer type (Table A3–46) are calculated based

Table A3–46 Ammonia Emission Factors of Inorganic Nitrogen Fertilizers Applied to Annual Crop Weighted Based on Soil Properties for Each Province (%)

PROVINCE	Annual			
	Urea	Anhydrous NH <sub>3</sub>	UAN	Other
AB	5	4.2	3.8	5.4
BC	4.8	4	3.7	5.2
MB	5.8	4.9	4.5	6.3
NB	7.4	3.9	4.5	4.5
NL	7.4	3.9	4.5	4.5
NS	7.3	3.9	4.4	4.4
ON	8.2	4.4	5	4.9
PE	7.3	3.9	4.4	4.4
QC	7.4	4	4.5	4.5
SK	5.1	4.2	3.9	5.5

on the spatial distribution of soil chemical properties and climate for each individual ecodistrict in each province and, as a consequence, the fraction ( $FRAC_{GASF}$ ) of ammonia volatilized by province varies slightly from year to year based on fertilizer sales (Table A3-47). More detail on methods of estimating ammonia emission factors from inorganic N fertilizers can be found in Sheppard et al. (2010), and simplifications used to convert monthly emissions calculated in the original publication to an annual estimate are documented in Liang (2014). Briefly, based on the data provided in Sheppard et al. (2010), it is assumed that inorganic N fertilizers are applied either in spring or fall when temperatures are similar. Therefore, a single temperature representing annual applications per ecoregion is used to estimate emissions. Based on this approach, the fraction of fertilizers emitted during fertilizer application ranges from roughly 5% to a maximum of 10% (Table A3-47), depending on the year and province.

### Leaching and Runoff

A modified IPCC Tier 1 methodology is used to estimate  $N_2O$  emissions from leaching and runoff of inorganic and organic N fertilizers, and crop residue N from agricultural soils:

Equation A3-52 :

$$N_2O_L = \sum_i [(N_{FERT,i} + N_{MAN-CROPS,i} + MAN_{PRP,i} + N_{RES,i}) \times FRAC_{LEACH,i} \times EF_5] \times \frac{44}{28}$$

- $N_2O_L$  = emissions from leaching and runoff of N, kg  $N_2O$ /year
- $N_{FERT,i}$  = inorganic N fertilizers applied for ecodistrict i, kg N
- $N_{MAN-CROPS,i}$  = organic N fertilizers applied for ecodistrict i, kg N
- $MAN_{PRP,i}$  = urine and dung deposited on pasture, range and paddock for ecodistrict i, kg N
- $N_{RES,i}$  = crop residue N for ecodistrict i, kg N

### DETERMINING THE FRACTION OF NITROGEN THAT IS LEACHED (FRACLEACH) AT THE ECODISTRICT LEVEL IN CANADA

In Canada, leaching losses of N vary widely among regions. In some farming systems of southern British Columbia, high N inputs in humid conditions may lead to losses greater than 100 kg N/ha-year (Paul and Zebarth 1997; Zebarth et al. 1998). Those farming systems, however, represent only a small fraction of Canadian agroecosystems. In Ontario, Goss and Goorahoo (1995) predicted leaching losses of 0~37 kg N ha<sup>-1</sup>, representing between 0 and 20% of N inputs. Leaching losses

Table A3-47 Fractions of N Volatilized ( $FRAC_{GASF}$ ) as Ammonia Resulting from the Application of Inorganic N Fertilizer, from Select Years, 1990–2016, at a Provincial Scale

Implied EF (kg $NH_3$ -N volatilized/kg inorganic fertilizer N applied)										
Year	AB	BC	MB	NB	NL	NS	ON	PE	QC	SK
1990	0.06	0.09	0.06	0.07	0.00	0.08	0.08	0.06	0.09	0.05
1995	0.06	0.09	0.07	0.07	0.00	0.08	0.08	0.06	0.08	0.06
2000	0.06	0.10	0.07	0.06	0.07	0.07	0.08	0.05	0.08	0.06
2005	0.06	0.10	0.07	0.06	0.07	0.07	0.08	0.06	0.07	0.06
2006	0.06	0.10	0.07	0.06	0.06	0.07	0.08	0.05	0.07	0.06
2007	0.06	0.10	0.07	0.07	0.08	0.09	0.09	0.07	0.09	0.06
2008	0.06	0.10	0.07	0.07	0.08	0.08	0.07	0.06	0.08	0.06
2009	0.06	0.10	0.07	0.06	0.07	0.07	0.08	0.05	0.07	0.06
2010	0.06	0.09	0.07	0.05	0.00	0.06	0.08	0.05	0.07	0.06
2011	0.06	0.09	0.07	0.05	0.07	0.06	0.08	0.05	0.07	0.06
2012	0.06	0.09	0.07	0.05	0.07	0.06	0.08	0.05	0.07	0.06
2013	0.06	0.08	0.07	0.06	0.08	0.07	0.08	0.06	0.07	0.06
2014	0.06	0.08	0.06	0.05	0.07	0.06	0.07	0.05	0.07	0.06
2015	0.06	0.08	0.06	0.06	0.07	0.07	0.07	0.05	0.07	0.06
2016	0.06	0.08	0.06	0.05	0.07	0.06	0.08	0.05	0.07	0.06

in most of the Prairie region may be smaller due to lower precipitation and lower N inputs on a per area basis. Based on a long-term experiment in central Alberta, Nyborg et al. (1995) suggested that leaching losses were minimal, and Chang and Janzen (1996) found no evidence of N leaching in non-irrigated, heavily manured plots, despite large accumulations of soil nitrate in the soil profile.

The values for  $FRAC_{LEACH}$  can be as low as 0.05 in regions where rainfall is much lower than potential evapotranspiration, such as in the Prairie region of Canada, or as high as 0.3 in humid regions (IPCC 2006) of eastern Canada. Accordingly, it was assumed that  $FRAC_{LEACH}$  would vary from 0.05 to 0.3, depending on the ecodistrict.

For ecodistricts with a P/PE value for the growing season (May through October) greater than or equal to 1, the maximum  $FRAC_{LEACH}$  value of 0.3 (IPCC 2006) was assigned. For ecodistricts with the lowest P/PE value (0.23), a minimum  $FRAC_{LEACH}$  value of 0.05 was assigned. For ecodistricts with a P/PE value that ranged from 0.23 to 1,  $FRAC_{LEACH}$  was estimated by the linear function that joins the two-end points (P/PE,  $FRAC_{LEACH}$ ) = (1,0.3; 0.23,0.05) (Figure A3–8).

Data sources for  $N_{FERT}$ ,  $N_{MAN-CROPS}$ ,  $MAN_{PRP}$  and NRES (Section A3.4.5.1) at an ecodistrict level are provided in the previous sections.

Long-term normals of monthly precipitation and potential evapotranspiration from May to

Figure A3–8 Determination of the Ecodistrict  $FRAC_{LEACH}$  Values

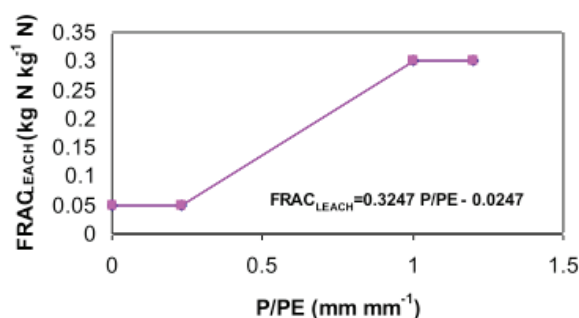

Table A3–48 Fractions of Dairy Cattle N Volatilized as Ammonia Resulting from the Application of Manure N Fertilizer, from Select Years, 1990–2016, at a Provincial Scale

Implied EF (kg NH <sub>3</sub> -N volatilized/kg manure N applied)										
Year	AB	BC	MB	NB	NL	NS	ON	PE	QC	SK
1990	0.14	0.11	0.17	0.21	0.20	0.21	0.19	0.19	0.18	0.16
1995	0.13	0.10	0.17	0.20	0.19	0.20	0.19	0.19	0.17	0.16
2000	0.12	0.09	0.16	0.19	0.19	0.19	0.18	0.19	0.17	0.15
2005	0.11	0.09	0.14	0.18	0.19	0.17	0.17	0.19	0.16	0.13
2006	0.11	0.09	0.14	0.17	0.19	0.17	0.17	0.18	0.16	0.13
2007	0.11	0.09	0.14	0.17	0.19	0.16	0.17	0.18	0.16	0.13
2008	0.11	0.09	0.14	0.17	0.19	0.16	0.17	0.18	0.16	0.13
2009	0.11	0.09	0.14	0.17	0.19	0.16	0.17	0.18	0.16	0.12
2010	0.11	0.10	0.14	0.17	0.19	0.16	0.16	0.18	0.15	0.12
2011	0.11	0.10	0.14	0.17	0.19	0.16	0.16	0.18	0.15	0.12
2012	0.11	0.10	0.14	0.17	0.19	0.16	0.16	0.18	0.15	0.12
2013	0.11	0.10	0.14	0.17	0.19	0.16	0.16	0.18	0.15	0.12
2014	0.11	0.10	0.14	0.17	0.19	0.16	0.16	0.18	0.15	0.12
2015	0.11	0.10	0.14	0.17	0.19	0.16	0.16	0.18	0.15	0.12
2016	0.11	0.10	0.14	0.17	0.19	0.16	0.16	0.18	0.15	0.12

October, 1971–2000 (AAFC-archived database) were used to calculate  $FRAC_{LEACH}$  at an ecodistrict level.

### A3.4.6. Uncertainty Estimates of N<sub>2</sub>O Emissions

A comprehensive uncertainty analysis was completed for all methodologies used in the calculation of N<sub>2</sub>O from livestock and agricultural soils for 2010 (Karimi-Zindashty et al. 2014). The analysis has not yet been published, and limited depth of analysis could be carried out due to the size of the Canadian N<sub>2</sub>O model and the upper limits of the data processing capability of the Analytica software. However, the analysis did provide the uncertain bounds around the principal emission source categories. For this submission, the uncertainty ranges (percentages) developed for 2010 means were applied to means for 2016. In the analysis, a stochastic reproduction of the complete N<sub>2</sub>O emission model was built in Analytica® at the ecodistrict scale, and a Monte Carlo simulation (MCS) was run according to the methodology proposed in the Good Practice Guidance (IPCC 2000). A sensitivity analysis was carried out to identify the parameters that contributed most to different emission source categories.

The parameters used in the calculation of N<sub>2</sub>O emissions can be divided into three categories: (1) those associated with information at the ecodistrict scale, (2) provincial-scale data and (3) IPCC/national-scale parameters (Table A3–50). The majority of national-scale parameters are taken directly from the 2006 IPCC Guidelines (IPCC 2006) or from the original country-specific methodological development work carried out by Rochette et al. (2008), derived either analytically or through expert opinion based on a panel of four experts in agricultural GHG emissions. Provincial-scale parameters include fertilizer sales and characteristics of crop production, the source of uncertainty being the Statistics Canada survey uncertainty and expert opinion on characteristics of crop production. The uncertainty of livestock populations and management parameters for animal categories were identical to that discussed in sections A3.4.2.4 and A3.4.3.8; the distributions used

to define uncertainties can be found in Table A3–31 and Table A3–39. Landscape-scale parameters were derived from the agricultural soil landscape parameter database developed by AAFC and used in the production of cropland estimates for LULUCF. Specific landscape-parameter uncertainty was based on the general rules used in the production of uncertainty estimates for cropland carbon, which postulates that the uncertainty of a parameter at the landscape scale is inversely proportional to the relative size of the landscape unit, i.e. smaller parameters associated with smaller ecodistricts have greater uncertainty. The bounds of the uncertainty for different parameters varied. For example, uncertainties around animal distribution was  $\pm 30\%$  for small ecodistricts and  $\pm 5\%$  for large ecodistricts, whereas for the fraction of lowland soil in a given ecodistrict, variability was bounded as  $\pm 10\%$  for small ecodistricts and  $\pm 1.25\%$  for large ecodistricts. The current analysis does not include new country-specific emission factors for N<sub>2</sub>O emissions from animal manure deposited on pasture, range and paddock, but does include the analysis of emissions considering the 2006 IPCC Guidelines leaching emission factor.

The summary results of the uncertainty analysis on emissions of N<sub>2</sub>O are reported in Chapter 5. The relative uncertainty range for N<sub>2</sub>O emissions from agricultural sources is 56% (-27% to +29% of the mean). Most uncertainty is associated with indirect emissions and specifically with the indirect emission factors for volatilized and leached N, with the estimate of indirect emissions uncertainty of 126% (-58% to +68%

**Table A3–49 Fractions of Dairy Cattle N Volatilized as Ammonia Resulting from Deposition on Pasture, Range and Paddock, in 2016, at a Provincial Scale**

Province	Implied EF (kg NH <sub>3</sub> -N volatilized/kg manure N)
AB	0.035
BC	0.042
MB	0.036
NB	0.039
NL	0.036
NS	0.039
ON	0.042
PE	0.039
QC	0.036
SK	0.036

Table A3–50 **Uncertainty Parameters Used in the Calculation of Agricultural N<sub>2</sub>O Emissions**

Parameter	Coefficient/Parameter Source	Distribution Type	Uncertainty Range	Most Likely Value <sup>2</sup>	Uncertainty Distribution Source and Notes
<b>IPCC and National Scale Parameters</b>					
Animal populations and characterization data <sup>1</sup>					Karimi-Zindashty et al. (2012) from Statistics Canada, personal communication
N excretion	2006 IPCC Guidelines	Normal	±50%	IPCC default	
FRAC <sub>GAS</sub> /FRAC <sub>LOSSMS</sub>		Triangular	IPCC default	IPCC default	See Table 10.22/10.23 of 2006 IPCC Guidelines
AWMS emission factor		Triangular	Liquid 0.0005–0.002 PRP -0.007–0.06	Minimum liquid 0.001 Maximum PRP -0.02	2006 IPCC Guidelines variable depending on the manure storage type
<b>Crop characteristics</b>					
H <sub>2</sub> O content	Janzen et al. (2003)	Normal	±15%		Expert consultation
Relative DM allocation of residue (product, aboveground and belowground)					
FRACRenew (duration)					
N concentration in residue (aboveground and belowground)					
<b>Direct and indirect emission factors/modifiers</b>					
P/PE regression parameters	Rochette et al. 2008	Normal	Intercept ±54% Slope ± 21%		Expert consultations
FRAC <sub>LEACH</sub> calculation parameters			Intercept ±54% Slope ±21%		
F <sub>TILL</sub>			±100%		
RF <sub>TEXTURE</sub>			±30%		
EF <sub>LEACH</sub>	2006 IPCC Guidelines	Triangular	0.002–0.12	0.025	2006 IPCC Guidelines
EF <sub>VD</sub>			0.002–0.05	0.01	
EF <sub>HIST</sub>			2–24	8	
<b>Provincial–Scale Parameters</b>					
Fertilizer application rate (kg/ha)	Factors are drawn from common usage in AAFC <sup>3</sup> literature and modelling studies	Normal	±15%		Expert consultation
Provincial fertilizer sales	Statistics Canada	Normal	±15%		Interpretation of data quality evaluation in Statistic Canada Report
<b>Ecodistrict–Scale Parameters</b>					
P and PE	Weather Station Data	Normal	5–15%		Based on individual weather station data, 30-year average
Total ecodistrict area	AAFC <sup>3</sup> geographically referenced soil landscape agricultural database, derived from Census of Agriculture, 1991–2011	Normal	Function of Relative Ecodistrict Size: maximum uncertainty of 30% for small ecodistricts, decreases to minimum of 3% for largest ecodistricts, maximums and minimums vary depending on the parameter.		Based on the uncertainty methodology used in the carbon quantification methodology for croplands
Crop areas					
Animal population distribution to ecodistrict					
F <sub>TOPO</sub> (proportion of lowland soils in ecodistrict)					
Extent of organic soils					
Irrigated soil area					
Annual soil texture					
Perennial soil texture					
Notes:					
1. Uncertainty associated with most livestock parameters can be found in Section A3.4.2.4 and Section A3.4.3.8, and the distributions used to define uncertainties can be found in Table A3-8 and Table A3-16.					
2. Reported where applicable when using a triangular distribution.					
3. Agriculture and Agri-Food Canada.					



of the mean). The emissions are skewed to the lower end of the emission probability distribution, because emission factor uncertainty is bounded by zero and emission factor variability is expressed as a factor on the lower scale; a change from 1% to 0.2% has a lower impact on total emissions than a change from 1% to 5% at the upper end of the probability distribution. The uncertainty range of direct N<sub>2</sub>O emissions from agricultural soils is 69% (31% to +38% of the mean). There have been few complete studies of uncertainty from emissions of N<sub>2</sub>O in the literature. In a study directly comparable to this particular uncertainty analysis, Monni et al. (2007) estimated that total N<sub>2</sub>O emissions in Finland ranged from -50% to +70% of the mean emission estimate. Their methodology included a mixture of countryspecific and default Tier 1 methodology to produce emission estimates. In a recent study of uncertainty in the United Kingdom, Milne et al. (2013) observed high uncertainty ranges for direct, indirect and total N<sub>2</sub>O emissions, specifically -56% to +140%, -91% to +370%, and -55% to +110%, respectively. Our parameter uncertainty was similar to that used by the UK researchers, but it is suspected that the high degree of spatial disaggregation in the Canadian N<sub>2</sub>O model resulted in slightly lower overall uncertainty. The uncertainty associated with the fraction of emission(s) from inorganic N fertilizers would be reduced from ±200% by the IPCC default (IPCC 2006) given the country-specific approach applied in this submission. However, because the uncertainty associated with EF<sub>4</sub> (N volatilization and re-deposition) is ±400% (IPCC 2006), it is unlikely that the overall uncertainty of N<sub>2</sub>O emissions would decrease.

Sensitivity analysis indicated that indirect EF uncertainties were the largest contributors to overall uncertainty. Uncertainty of direct soil emissions was dominated by the use of uncertainty in the Tier 1 emission factor for emissions from pasture, range and paddock (PRP), the slope of P/PE regression equation, and the emission factor modifier for tillage and texture (RF<sub>TILL</sub>, RFTEXT). The EF for solid manure systems was the largest source of uncertainty in the estimate of N<sub>2</sub>O emissions from AWMS. Reduction of uncertainty will require the replacement of Tier 1 default emission factors and modifiers in the methodology.

### A3.4.7. CH<sub>4</sub> and N<sub>2</sub>O Emissions from Field Burning of Agricultural Residues

Crop residues are sometimes burned in Canada, for convenience and as a means of disease control through residue removals, although expert opinion suggests that this practice has declined in recent years because of soil quality and environmental issues.

Field burning of agricultural residues emits CH<sub>4</sub> and N<sub>2</sub>O. The quantity of crop residue burning in Canada can be estimated as follows:

Equation A3-53 :

$$Q_{BURN} = \sum_T (PRODUCTION_T \times (1 - MOISTURE_T) \times RatioAR/P_T \times PCB_T \times RATIO_{SCALE})$$

Q <sub>BURN</sub>	=	quantity of crop residue burned from crop T for each province, Mg dry matter/year
PRODUCTION <sub>T</sub>	=	total production of crop T, Mg/year
MOISTURE <sub>T</sub>	=	moisture content of the product from crop T, fraction

Data collected in 2001 and 2006 by Statistics Canada through its Farm Environmental Management Survey (FEMS)<sup>24</sup> include crop residue burning. The type of crop and the extent of crop residue burning for each province were only available for 2006; these data were collected in FEMS and are summarized in Table A3-51. To establish a complete time series of activity data, additional information on crop residue burning for 1991 and 1996 has been gathered through expert consultations (Coote et al. 2008). Thus, a crop that was subject to field burning in 2006 was also assumed to be subject to field burning for the entire time series.

The intensity of crop residue burning in each province for 1991, 1996, and 2001 was adjusted as a ratio based on the average burning for 2006. Basic characteristics of crops, such as moisture content of crop product and ratio of aboveground crop residue to crop product, are reported by Janzen

<sup>24</sup> Available at <http://www23.statcan.gc.ca/imdb/p2SV.pl?Function=getSurvey&SDDS=5044>.

et al. (2003). Annual production of each crop subject to residue burning is available (CANSIM, Table 001-0010). Other parameters, such as fraction of biomass actually burned, and emission factors required for emission estimates, were obtained from the 2006 IPCC Guidelines.

Emissions of N<sub>2</sub>O and CH<sub>4</sub> from crop residue burning are estimated using the following equation:

Equation A3-54 :

$$EMISSION_{BURN} = \sum (Q_{BURN,i} \times C_F \times G_{EF}) / 1000$$

- EMISSION<sub>BURN</sub> = emissions of N<sub>2</sub>O or CH<sub>4</sub> from the burning of crop residues for Canada (kt N<sub>2</sub>O or CH<sub>4</sub>)
- Q<sub>BURN*i*</sub> = quantity of crop residue burned from province i, Mg, dry matter/year
- CF = fuel efficiency (IPCC 2006), unitless
- G<sub>EF</sub> = emission factor (IPCC 2006), 0.00007 kg N<sub>2</sub>O or 0.0027 kg CH<sub>4</sub> kg<sup>-1</sup> of dry matter burned
- 1000 = converting Mg to kt

### A3.4.8. CO<sub>2</sub> Emissions from Liming and Urea Fertilization

#### A3.4.8.1. CO<sub>2</sub> Emissions from Liming

Limestone (CaCO<sub>3</sub>) is often used to neutralize acidic soils, increase the availability of soil nutrients, in particular phosphorus, reduce the toxicity

of heavy metals and improve the crop growth environment. During this neutralization process, CO<sub>2</sub> is released in bicarbonate equilibrium reactions that take place in the soil.

The rate of CO<sub>2</sub> release varies with soil conditions and the types of compounds applied. In most cases, lime is applied repeatedly. Thus, for the purposes of the inventory, it is assumed that the annual rate of lime is in near equilibrium with the consumption of lime in previous years. Emissions associated with lime application are calculated from the amount of lime applied annually.

The amount of C released as a result of limestone application is calculated using the default IPCC Tier 1 approach (IPCC 2006):

Equation A3-55 :

$$CO_2 - C \text{ Emission} = \sum (M_{Limestone/dolomite,i} \cdot EF_{Limestone/dolomite})$$

- CO<sub>2</sub>-C Emission = annual C emissions from lime application, Mg C/year
- M<sub>Limestone/dolomite,i</sub> = annual amount of limestone and dolomite consumption in province i, Mg/year
- EF<sub>Limestone/dolomite</sub> = 0.12, limestone emission factor or 0.13 dolomite emission factor

The quantity of lime and dolomite used for agricultural purposes is not collected through the *Census of Agriculture* by Statistics Canada, but rather through Natural Resources Canada's Canadian Minerals Yearbook (1990 to 2006). For

	Spring Wheat	Winter Wheat	Oats	Barley	Mixed Grains	Flaxseed	Canola
	% of Crop Residue Burned (by Weight)						
Newfoundland and Labrador	0	0	0	0	0	0	0
Prince Edward Island	3	0	0	1	0	0	0
Nova Scotia	33	0	0	0	0	0	0
New Brunswick	0	0	1	0	0	0	0
Quebec	0	0	1	0	0	0	0
Ontario	0	0	0	1	2	0	0
Manitoba	2	3	3	1	0	17	1
Saskatchewan	0	0	0	0	0	15	1
Alberta	0	0	0	0	0	8	0
British Columbia	0	0	0	0	0	0	0

**Table A3-52 Crop Residue Burning by Province in Canada for 1991, 1996, 2001 and 2006**

	1991	1996	2001	2006
% of Crop Residue Burned (by Weight)				
Newfoundland and Labrador	0	0	0	0
Prince Edward Island	0.4	0.4	0.4	0.4
Nova Scotia	0.5	0.5	0.5	0.5
New Brunswick	0.5	0.5	0.5	0.5
Quebec	0.4	0.4	0.4	0.3
Ontario	0.7	0.7	0.7	0.3
Manitoba	12.6	10.1	8.9	2.3
Saskatchewan	8.1	5.8	3.9	1.5
Alberta	0.8	0.7	0.2	0.2
British Columbia	0	0	0	0

Data sources: data for 2001 and 2006 were extracted from FEMS 2001 and FEMS 2006 collected by Statistics Canada; data for 1991 and 1996 were gathered through consultations by Coote et al. (2008).

more recent years, this information is only available on request.<sup>25</sup> This data source provides a consistent and complete time series of activity data on agricultural lime consumption in Canada. As this data source provides no information on the ratio of dolomite to limestone, the ratio from data collected through consultation with the Canadian Fertilizer Institute was used.

The 95% confidence limits associated with annual lime consumption data were estimated to be ±30%. This uncertainty was assumed to include the uncertainty of lime sales, the uncertainty of when lime sold is actually applied, and thus the uncertainty in the timing of emissions. The uncertainty in the emission factor was assumed to be 50% based on the 2006 IPCC Guidelines.

### A3.4.8.2. CO<sub>2</sub> Emissions from Urea Fertilization

When urea or urea-based nitrogen fertilizer is applied to soil to augment crop production, CO<sub>2</sub> is released upon hydrolysis as follows:

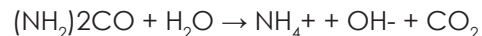

In addition to urea, Canadian farmers also use significant amounts of urea ammonium nitrate (28-0-0) with a mixture of 30% CO(NH<sub>2</sub>)<sub>2</sub>. CO<sub>2</sub> emissions from urea fertilization can be estimated using Equation A3-56:

Equation A3-56 :

$$CO_2 - C \text{ Emission} = \sum (M_{Urea,i} \cdot EF_{Urea})$$

- CO<sub>2</sub>-C Emission = annual C emissions from urea application, Mg C/year
- M<sub>Urea,i</sub> = annual amount of urea fertilization, Mg/year
- EF<sub>Urea</sub> = 0.20, emission factor

Statistics Canada collects and publishes annual fertilizer sales data, including urea and urea ammonium nitrate (Statistics Canada 2016a). The uncertainty estimate associated with the emissions is assessed based on simple error propagation using survey uncertainty of ±15% for the activity data and an uncertainty of -50% associated with the EF specified in the 2006 IPCC Guidelines.

<sup>25</sup> [NRCan] Natural Resources Canada. 2007-2016. Canada, Production of Limestone – Stone. Unpublished data. Natural Resources Canada, Mineral & Mining Statistics Division.

## A3.5. Methodology for the Land Use, Land-use Change and Forestry Sector

The Land Use, Land-use Change and Forestry (LULUCF) Sector of the inventory includes estimates of greenhouse gas (GHG) emissions and removals associated with managed lands and with the conversion of land from one category to another.

As in Chapter 6, the structure of this annex attempts to maintain the land-based reporting categories, while grouping related data collection and estimate development methodologies. Section A3.5.1 summarizes the spatial framework for estimate development and area reconciliation. The general approach for estimating carbon stock changes, emissions and removals in all forest-related categories, including Forest Land, Forest Land converted to other land uses and Land converted to Forest Land, is briefly described in Section A3.5.2; this description is not repeated under the Forest Land converted to Cropland, Forest Land converted to Wetlands and Forest Land converted to Settlements categories. The approach for estimating emissions associated with the use and disposal of Harvested Wood Products (HWP) from wood harvested in Canada is described in Section A3.5.3. Section A3.5.4 describes methods to quantify the effect of management practices on agricultural land for the Cropland category. Likewise, the sections on the Grassland (A3.5.5), Wetlands (A3.5.6) and Settlements (A3.5.7) categories focus on category-specific estimation methodologies.

### A3.5.1. Spatial Framework for LULUCF Estimate Development and Area Reconciliation

Canada's monitoring system for LULUCF draws on the close collaboration among several scientists and experts in different disciplines. Early on, it was recognized that the approaches, methods, tools and data that are available and most suitable for monitoring human activities in one land category are not always appropriate for another. Differences exist in the spatial framework specific

to each land category, and these differences create a risk that activity data and estimates would be spatially inconsistent. A hierarchical spatial framework was agreed upon by all partners contributing to the LULUCF Sector to ensure the highest possible consistency and spatial integrity of inventory estimates.

The LULUCF Sector of the GHG inventory reports information in 18 reporting zones (Chapter 6, Figure 6-1). These reporting zones are essentially the same as the ecozones of the National Ecological Framework, a hierarchical, spatially consistent national ecosystem classification (Marshall et al. 1999). For the purpose of reporting LULUCF estimates, three ecozones are split in smaller land units: the Boreal Shield and Taiga Shield ecozones are split into their east and west components to form four reporting zones; and the Prairie ecozone is divided into a semi-arid and a subhumid component. These subdivisions do not alter the hierarchical nature of the spatial framework. Land and water areas for each reporting zone are compiled according to McGovern (2014) and reported annually in Chapter 6.

Analysis units are the finest level of spatial resolution and are specific to each estimation system. In managed forests, the analysis units are the geographic intersection of reporting zones (Chapter 6, Figure 6-1) and provincial/territorial forest management units. For the purpose of this assessment, managed forests were classified into 607 analysis units across 12 provinces and territories (Nunavut excluded since there is no managed forest area in this northern region) (Table A3-53). Changes in the number of spatial analysis units may occur from one submission to the next and reflect refinements in the integration of multiple spatial layers. For example, the modification of administrative boundaries, timber areas and parks can result in units that do not meet the criteria for separate analysis; these units are therefore regrouped.

The most suitable spatial framework for GHG monitoring of cropland are the polygons of the Soil Landscapes of Canada<sup>26</sup> (SLC). A soil landscape describes a group of soils and their associated landscapes and provides information, such as surface form, slope, typical soil carbon content

<sup>26</sup> Available online at <http://sis.agr.gc.ca/cansis>.

under native and dominant agricultural land use, and water table depth. Soil landscapes are spatially associated with SLC polygons (the analysis units) that may contain one or more distinct soil landscape components. SLC polygons are also the basic units of Canada’s National Ecological Framework, a hierarchical, spatially consistent national classification system within which ecosystems of various scales can be described, monitored and reported on (Marshall et al. 1999). The 12 353 SLC polygons are nested in the next level of generalization (1027 ecodistricts), which are further grouped into 194 ecoregions and 15 ecozones. SLC polygons span in the order of 1000 to 1 000 000 hectares (ha) and are appropriate for mapping at the scale of 1:1 million.

Analysis units for estimating the areas of forest converted to other land uses are the result of the spatial intersection of forest conversion strata (Figure A3–14) with ecological and administrative boundaries. Forest conversion strata were developed on the basis of expected conversion rates and characteristics. The sampling approach used to monitor forest conversion requires analysis units to be (i) as consistent as possible with respect to the patterns of forest conversion and (ii) large enough to provide an acceptable sample size given the predetermined sampling rate.

The analysis units of different land-use categories can overlap. Most often, the exact location of events, within a unit is not known. Therefore, the activity data pertaining to different land-use

categories cannot be harmonized at the level of analysis units. The spatial harmonization is conducted within 60 reconciliation units (RUs), which are derived from the spatial intersection of reporting zones with provincial and territorial boundaries. Quality control and quality assurance procedures are conducted at the level of analysis units during estimate development and at the level of RUs during estimate compilation.

## A3.5.2. Forest Land and Forest-related Land-use Change

### A3.5.2.1. Carbon Modelling

The estimation of carbon stock changes, emissions from and removals by managed forests, forest conversion to other land uses, and land converted to forest land is conducted with version 3 of the Carbon Budget Model of the Canadian Forest Sector (CBM-CFS3) (Kurz et al. 2009), the most recent of a family of models whose development goes back to the late 1980s (Kurz et al. 1992). The model integrates forest inventory information (stand age, area and species composition), curves of merchantable volume over age, equations to convert stand merchantable volume into total biomass, data on natural and anthropogenic disturbances, and simulations of carbon transfers between pools and exchanges with the atmosphere that are associated with ecosystem processes and various events.

The ecosystem processes modelled by the CBM-CFS3 to generate the estimates submitted in this report are growth, litterfall, non-disturbance tree mortality and decomposition. The CBM-CFS3 also models events, such as management activities, forest conversion and natural disturbances. Management activities represented are clear-cutting, shelterwood harvesting, seed tree harvesting, selection harvesting, commercial thinning, precommercial thinning, salvage cutting, residential firewood harvesting and the burning of harvest residues. Different practices of forest conversion are also simulated, including controlled burning.

The forest carbon pools represented in the CBM-CFS3 can be matched to the Intergovernmental Panel on Climate Change (IPCC) forest carbon

Province/Territory	Number of Analysis Units
Newfoundland and Labrador	24
Prince Edward Island	1
Nova Scotia	1
New Brunswick	1
Quebec	129
Ontario	52
Manitoba	70
Saskatchewan	40
Alberta	181
British Columbia	65
Yukon	13
Northwest Territories	30
Nunavut	0
<b>Canada</b>	<b>607</b>

pools (Table A3–54). Although not shown here, living biomass pools are further subdivided into two sets, for each of hardwood and softwood tree species.

Annual ecosystem processes events are simulated as carbon transfers between carbon pools executed at each time step (annually) in every inventory record.

(Figure A3–9). During annual processes, carbon is taken up in the biomass pool and some biomass carbon is transferred to dead organic matter (DOM) pools. The decay of DOM results in carbon transfer to another DOM pool (e.g. stem snags to medium deadwood pool), to a slow soil pool or to the atmosphere. More information on pool structure and

Figure A3–9 Carbon Pools and Transfers Simulated by the CBM-CFS3

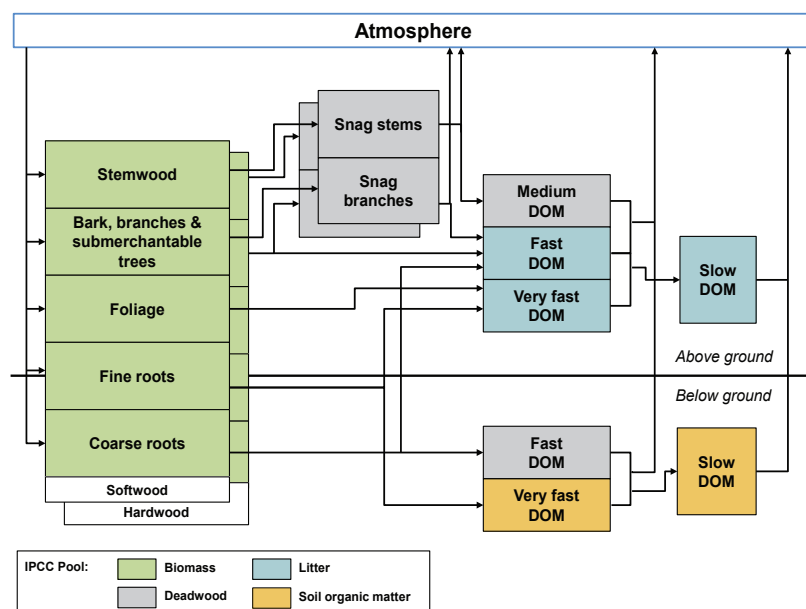

Source: White et al. (2008), updated

Table A3–54 Forest Carbon Pools in IPCC and CBM-CFS3		
IPCC Carbon Pools		Pool Names in CBM-CFS3
Living Biomass	Above-ground biomass	Merchantable stemwood Other (submerchantable stemwood, tops, branches, stumps, non-merchantable trees) Foliage
	Below-ground biomass	Fine roots Coarse roots
Dead Organic Matter (DOM)	Dead wood	Above-ground fast Below-ground fast Medium Softwood stem snag Softwood branch snag Hardwood stem snag Hardwood branch snag
	Litter	Above-ground very fast Above-ground slow
Soils	Soil organic matter	Below-ground very fast <sup>1</sup> Below-ground slow Black carbon <sup>2</sup> Peat <sup>2</sup>

Notes:

1. Below-ground very fast pool includes dead and decaying fine roots, which in practice cannot be separated from soil.
2. Black carbon and peat are currently not estimated.

decay rates is provided in Kurz et al. (2009). Rates of carbon transfer are defined for each pool, based on pool-specific turnover rates (for biomass pools) or decay rates (DOM and soil pools). Turnover rates can be either very high (e.g. 95% for hardwood foliage) or very low (e.g. < 1% for stemwood). Annual decay rates are defined for a reference mean annual temperature of 10°C and exhibit temperature sensitivity according to defined  $Q_{10}$  relationships; the decay rates vary between 50% (very fast DOM pools, such as dead fine roots) and 0.0032% (slow soil pool).

Growth is simulated as an annual process. Each of the records ( $\approx$  3 million) in the 607 analysis units of the forest inventory is associated with a yield curve that defines the dynamics of merchantable volume over time. Assignment of an inventory record to the appropriate curve is based on a classifier set that includes province, ecological stratum, leading species, site productivity class and several other classifiers that differ between provinces and territories. Curve libraries for each province and territory in Canada are similar to those used by resource management agencies in the forest planning processes and are derived from permanent or temporary sample plots or from forest inventory information.

Conversion of merchantable volume curves to above-ground biomass curves is performed with a set of equations developed for Canada's National Forest Inventory (Boudewyn et al. 2007). These equations derive the above-ground biomass of each stand component from merchantable stemwood volume (per ha), for each province/territory, ecozone, leading species or forest type. Finally, below-ground biomass pools are estimated using regression equations (Li et al. 2003). Mean annual increments are not used in this derivation.

Modelling of carbon transfers triggered by disturbances is based on the disturbance type and severity, the forest ecosystem affected and the ecological region. For modelling purposes, different practices of forest conversion are also implemented as disturbances. The impact of a disturbance is represented by a disturbance matrix, which specifies, for one or more disturbance types, the proportion of carbon in each ecosystem pool that is transferred to other pools, released to the atmosphere or transferred to Harvested Wood Products (Figure A3–10). In the 2018 submission, the simulation uses a total of 157 disturbance matrices. The number of different disturbance matrices is dependent on

Figure A3–10 **Disturbance Matrix Simulating the Carbon Transfers Associated with Clearcut Harvesting and Salvage Logging Applicable in All Ecozones Except Those in Alberta and Quebec**

	73	74	75	76	77	78	79	24	25	Products
1. Softwood merchantable					0.15					0.85
2. Softwood foliage	1									
3. Softwood others			1							
4. Softwood sub-merch			1							
5. Softwood coarse roots			0.5	0.5						
6. Softwood fine roots	0.5	0.5								
7. Hardwood merch					0.15					0.85
8. Hardwood foliage	1									
9. Hardwood other			1							
10. Hardwood submerch			1							
11. Hardwood coarse roots			0.5	0.5						
12. Hardwood fine roots	0.5	0.5								
13. Above-ground very fast soil C	1									
14. Below-ground very fast soil C		1								
15. Above-ground fast soil C			1							
16. Below-ground fast soil C				1						
17. Medium soil C					1					
18. Above-ground slow soil C						1				
19. Below-ground slow soil C							1			
20. Softwood stem snag					0.5					0.5
21. Softwood branch snag			1							
22. Hardwood stem snag					0.5					0.5
23. Hardwood branch snag			1							
24. Black C								1		
25. Peat									1	

the availability of activity data (e.g. the spatial and temporal resolution of disturbance data) and on the knowledge required to parameterize the matrices for more distinct regions or intensities of disturbance.

Within disturbed lands, the proportion of CO<sub>2</sub>-C emitted from each pool at the time of disturbance, documented in each disturbance matrix, can be specific to the pool, the types of forest and disturbance intensity, and the ecological zone. There are therefore no CO<sub>2</sub> emission factors applicable to all disturbances of a given type, such as fires. With a few exceptions, the proportion of total carbon emitted in each carbon-containing GHG (CO<sub>2</sub>, CO, and CH<sub>4</sub>) due to fire is constant: 90% of carbon is emitted as CO<sub>2</sub>, 9% as CO and 1% as CH<sub>4</sub> (Cofer et al. 1998; Kasischke and Bruhwiler 2003).

Carbon emissions emitted as CO oxidize in the atmosphere resulting in indirect CO<sub>2</sub> emissions. These indirect CO<sub>2</sub> emissions are calculated on a unit carbon basis as the original emissions in units of C-CO multiplied by 28/12 to convert to CO, and multiplied by 44/28 to convert to indirect CO<sub>2</sub> emissions. More details on the reporting of these indirect CO<sub>2</sub> emissions can be found in Chapter 6 and Annex 7.

While the CBM-CFS3 can model carbon fluxes at various spatial scales, generating national estimates involves harmonizing, integrating and ingesting vast

quantities of data from a great diversity of sources. The next section documents the key data sources used for this submission.

### A3.5.2.2. Data Sources

#### Managed Forest Land

Canada's forests are classified as “managed” or “unmanaged” based on the occurrence of management activities for timber or non-timber and on the level of protection against disturbances (Figure A3–11). Managed forests occur within all provinces and territories of Canada, with the exception of Nunavut (Figure A3–12). The estimation of the managed forest area required the spatial delineation and combination of boundaries of many different forest areas, including all operational forest management units, timber supply areas, tree farm licences, industrial freehold timberland, private woodlots and any other land in the Forest category where there is active management for timber or non-timber resources, as well as forest areas where there is intensive protection against natural disturbances. All these layers are aggregated and intersected with underlying forest inventory data. The procedures are documented in Stinson et al. (2011).

The model tracks managed forest lands disturbed by harvesting before and after 1990, lands affected by

Figure A3–11 Decision Tree for the Determination of Managed Forest Area

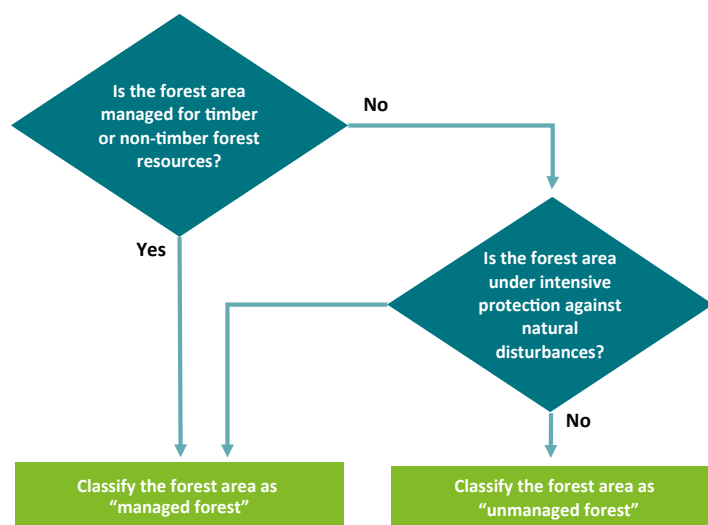
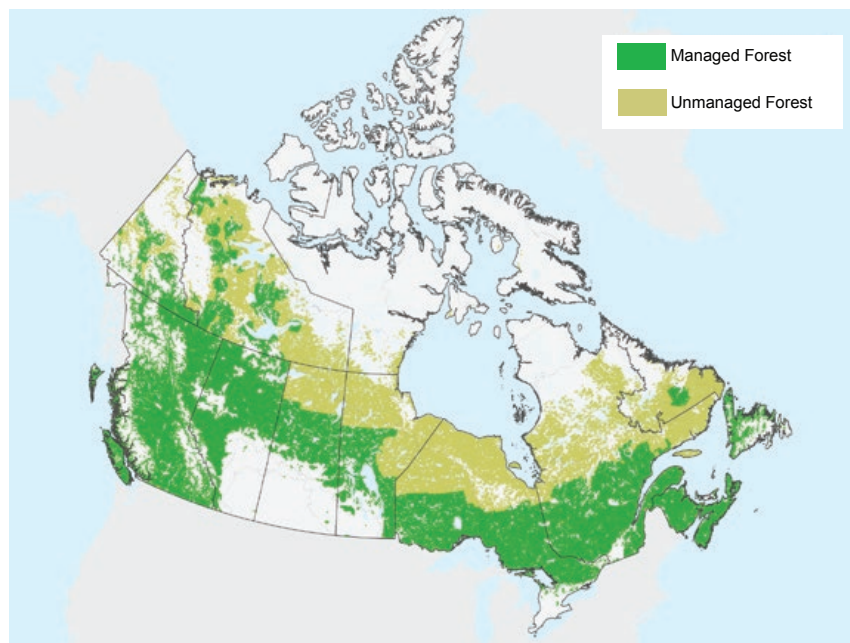



Figure A3-12 Lands with Managed and Unmanaged Forests in Canada



various natural disturbances since 1990, and lands not affected by any disturbances since 1990. Lands not affected by disturbances since 1990 are broken down into stands created by harvesting or by stand-replacing wildfires prior to 1990, all areas of land in 1990 that were not identified as being of harvest origin were assumed to be of wildfire origin (there is no information on insect disturbances prior to 1990). These distinctions are used to separate stands dominated by anthropogenic and natural emissions and removals (see Section A3.5.2.3).

Forest management activities are documented in the National Forestry Database<sup>27</sup> and additional information on specific activities is obtained directly from provincial and territorial forest management agencies. The Canadian provincial and territorial governments, whose jurisdiction includes natural resource management, provides essential information—notably detailed forest inventory data, details on forest management activities and practices, disturbance information including prevention or control, regional yield tables (volume/age curve), site indices—and regional expertise (Table A3-55). The forest inventory data in Canada's

National Forest Inventory (CanFI 2001) were used for New Brunswick, Manitoba, Saskatchewan, Yukon and the Northwest Territories. More recent and higher-resolution inventory data were provided by Prince Edward Island, Newfoundland and Labrador, Nova Scotia, Quebec, Ontario, British Columbia and Alberta. A series of "methods papers" describe the compilation process for each provincial and territorial forest inventory. Since forest inventory data were not collected in the same years, additional steps were necessary to synchronize the inventory data to the year 1990 (Stinson et al. 2011).

Activity data for the burning of harvest residues ("slash") are obtained from the National Forestry Database for all regions except specific areas of British Columbia where expert opinion is used<sup>28</sup>. Data on biomass used as residential firewood are obtained from surveys of residential wood use and origin (TNS 2006, TNS 2012). Section A3.1.4.1.4 of the present report provides additional information. Areas specifically attributed to firewood harvest are defined by the model based on those volume estimates.

<sup>27</sup> National Forestry Database, available online at [http://nfdp.ccfm.org/about\\_us\\_e.php](http://nfdp.ccfm.org/about_us_e.php).

<sup>28</sup> In British Columbia, expert opinion indicates that the proportion of areas harvested using clear-cutting where slash burning is applied is 15% on the coast and 50% for the rest of the province.

Areas disturbed by wildfires were extracted from the Canadian National Fire Database for the years 1990 to 2003 and from the Canadian Wildland Fire Information System's National Burn Area Composite (NBAC) for the years 2004 to 2016 (Table A3–55). The NBAC is a composite of low- and medium-resolution remote sensing data and fire mapping data prepared by the Canadian Forest Service and combined with data provided by resource management agencies from across Canada. The NBAC provides complete mapping of wildfires using medium-resolution remote sensing data when available; data from resource management agencies are given second priority; and low-resolution remote sensing data are used only where no other fire mapping data are available.

Insect disturbances are monitored by aerial surveys (Table A3–55), which record the area impacted by the disturbance and assign an impact severity class that indicates the degree of tree mortality or

defoliation. The area of impact is assigned to the appropriate analysis unit and host species within it, and the severity of the impact is reflected in the parameters of the disturbance matrix applied (Kurz et al. 2009).

### A3.5.2.3. Quantifying Anthropogenic Emissions and Removals

Interannual variations and trends in emissions and removals from managed forests in Canada are dominated by the impact of wild fires and periodic forest insect outbreaks, making it difficult to detect trends due to human actions in the forest (Kurz et al., 2008; Stinson et al., 2011; Kurz et al. 2013).

The IPCC does not currently provide default methods for separating anthropogenic emissions and removals from those occurring due to natural disturbances, although it has recognized the issues of reporting emissions from natural disturbances

Table A3–55 **Main Sources of Information and Data, Managed Forests**

Description	Source	Spatial Resolution	Temporal Coverage	Reference
Climate data	CFS	Analysis units	1961–1990 normals	McKenney et al. 2001
Forest inventories & merchantable volume data <sup>1</sup>	Canada's National Forest Inventory (CanFI)	CanFI grid cell	1949–2004	<a href="https://nfi.nfis.org/index.php">https://nfi.nfis.org/index.php</a>
	Newfoundland	Analysis units	1991–2006	Provincial experts
	Prince Edward Island	Analysis units	2000	Provincial experts
	Nova Scotia	Analysis units	2006	Provincial experts
	Quebec	Analysis units	2000	Provincial experts
	Ontario	Analysis units	2000	Provincial experts
	Alberta <sup>2</sup>	Analysis units	1949–1999	Provincial experts
	British Columbia	Analysis units	2011	Provincial experts
Conventional harvest data <sup>3</sup>	National Forestry Database	Provincial boundaries	1990–2016	<a href="http://nfdp.ccfm.org/">http://nfdp.ccfm.org/</a>
	National Forestry Database	Analysis units	1990–2016	<a href="http://nfdp.ccfm.org/">http://nfdp.ccfm.org/</a>
Slash burning	National Forestry Database and British Columbia	Provincial boundaries	1990–2016	Provincial experts and <a href="http://nfdp.ccfm.org/">http://nfdp.ccfm.org/</a>
Residential firewood harvest data	Energy Sector data for residential firewood use	Provincial boundaries	1990–2016	Section A3.1.4.1.4
Insect data	Forest Insect and Disease Survey	Spatially explicit	1990–2016	Atlantic Forestry Centre and Pacific Forestry Centre
	Newfoundland	Spatially explicit	2000–2003	Provincial experts
	Quebec	Spatially explicit	1985–2016	Provincial experts
	Manitoba	Spatially explicit	1990–1998	Provincial experts
	Saskatchewan	Spatially explicit	1998–2001	Provincial experts
	Alberta	Spatially explicit	1990–2016	Provincial experts
	British Columbia	Spatially explicit	1990–2016	Provincial experts
	Yukon	Spatially explicit	1994–2005	Provincial experts
Fire data	National Burned Area Composite	Spatially explicit	2004–2016	<a href="http://www.nrcan.gc.ca/node/13159">http://www.nrcan.gc.ca/node/13159</a>
	Canadian National Fire Database	Spatially explicit	1959–2003	<a href="http://www.nrcan.gc.ca/node/13159">http://www.nrcan.gc.ca/node/13159</a>

Note:

1. Forest inventory and merchantable wood volume yield data were obtained from Canada's National Forest Inventory and/or from provincial experts where specified.
2. Alberta's forest inventory database comprises provincial forest inventory for the province's Forest Management Areas, and CanFI inventory for the remainder of the managed forest landbase.
3. Given the absence of complete harvest data for the most recent reporting year for all provinces and territories, 2016 harvest data are estimated by assuming them to be equal to 2015 values.

for some countries (IPCC 2010). Furthermore, the IPCC (2010) has encouraged countries that use Tier 3 methodologies to work towards the development of new approaches that can improve the identification of anthropogenic emissions and removals. The CBM-CFS3 model now has the capability to track and separate emissions and removals in managed forest stands dominated by the impact of anthropogenic activities from those in which emissions and removals result from a significant natural disturbance that has erased the legacy of human management and affected the commercial value of the stand.

The management and natural disturbance history of each individual stand (inventory record) in the managed forest area is used to assign stands to two groups. Emissions and removals are defined as being anthropogenic when i) a stand's growth trajectory has been significantly modified by human intervention – this definition includes commercial clearcut and partial harvest, commercial and pre-commercial thinning, salvage logging, site preparation, and rehabilitation and planting on stands that have undergone both stand replacing and partial natural disturbances – ii) regardless of its origin, a stand has attained commercial maturity and therefore is actively considered within forest management planning scenarios (eligible to be scheduled for harvest). Once a stand originating from natural disturbance has reached this age, emissions and removals are switched to the reported category.

In contrast, emissions and removals resulting from natural disturbance are defined as (i) originating from stands that have been affected by a stand replacing natural disturbance up to the period that stands reach commercial maturity or (ii) originating from stands that have been affected by partial disturbance resulting in reduced standing biomass until that stand has attained pre-disturbance equivalent biomass. Only partial disturbances causing > 20% mortality are included in the natural disturbance category.

In the initial implementation of this approach in the 2017 NIR, a fixed value of 60 years was assumed to be generally applicable to represent a minimum return period to commercial maturity across Canada. In the 2018 NIR, regionally specific return periods based on differences in forest management

practices, species distributions and stand dynamics among regions have been used.

To develop regionally representative definitions of commercial maturity, a questionnaire was distributed to provinces and territories in March 2017. The objective of this consultation process was to document forest management practices across Canada, with a focus on the treatment of naturally disturbed forest stands in operational planning. As such, work with provincial experts provided a minimum return period to commercial maturity ranging from 45 to 99 years, with an average of 76 years. In most cases, provincial agencies defined species-specific commercial maturity based on the maximum mean annual increment of species-specific yield curves for a high productivity site class in a given region. Other provincial agencies used empirical data based on observed regional minimum harvest ages or an age to achieve a specific piece size. Based on the species-specific commercial age, a weighted minimum return period was determined for each reporting zone based on the proportional breakdown of the commercial species that were attributed a minimum operable age, or minimum harvest age, in that area.

In the current modelling framework, partial natural disturbances occur mainly due to insect infestations. In these cases, aboveground biomass recovery was used to define a recovery period as the growth trajectory of the stand is only temporarily modified. Stands subject to insect disturbances causing less than or equal to 20% biomass mortality are not deemed to be dominated by natural disturbances; at this low mortality level, disturbances are considered agents that contribute to stand density reductions.

This improvement in the reporting approach assures that emissions from stands affected by uncontrollable natural disturbances and the subsequent removals by the regrowth of these stands are tracked separately from commercially managed stands, allowing an improved separation of emissions and removals associated with direct forest management actions and non-anthropogenic emissions and removals occurring due to natural disturbances.

Tracking stands in which emissions and removals are dominated by natural disturbance dynamics

is carried out by querying model results based on a decision tree approach in which key decision points are based on stand origin, type of disturbance (partial or stand replacing), and an annual assessment of post-disturbance status, either commercial maturity threshold or pre-disturbance biomass. Stands dominated by natural disturbance dynamics are temporarily excluded from the reporting (Figure A3–13).

After exclusion of the non-anthropogenic emissions and removals, the final reported values represent all forest stands in the managed forest land base that that have attained commercial maturity or have had their growth trajectory modified by a direct anthropogenic management action in the forest. The area temporarily excluded from reporting in any given year remains relatively constant, within a variation of +3.2/-2.2 Mha, as stands undergoing natural disturbance in a given year are removed from reporting and lands that were disturbed historically re-enter reporting. The sum total of each of the stand categories included and excluded is equivalent to the sum of emissions and removals quantified using the methodological approach for reporting total emissions from the managed forest in previous inventory submissions.

#### A3.5.2.4. Forest Conversion

In order to account for long-term residual effects of forest conversion, conversion rates were estimated starting in 1970. The approach for estimating forest areas converted to other land uses is based on three main information sources: systematic or representative sampling of remote sensing imagery, records and expert judgement/opinion. The basic methods have been tested in several pilot projects (Leckie 2006a), and the methodology has been implemented across the country.

The core method involves remote sensing mapping of forest conversion based on samples from Landsat images dated circa 1975, 1990, 2000, 2007 and 2011. Change enhancements between two dates of imagery are produced to highlight areas of forest cover change and identify possible forest conversion events (i.e. “candidate events”). The imagery is then interpreted to determine: (1) whether the land cover of the candidate event was forest initially (at Time 1); and (2) the actual land-use change at Time 2 (Leckie et al. 2002, 2010a). This forest conversion interpretation process is strongly supported by additional spatial data, including digitized aerial photographs; snow-covered, leaf-off, winter Landsat

Figure A3–13 **Decision Tree for the Inclusion and Exclusion of Emissions and Removals from the Reporting**

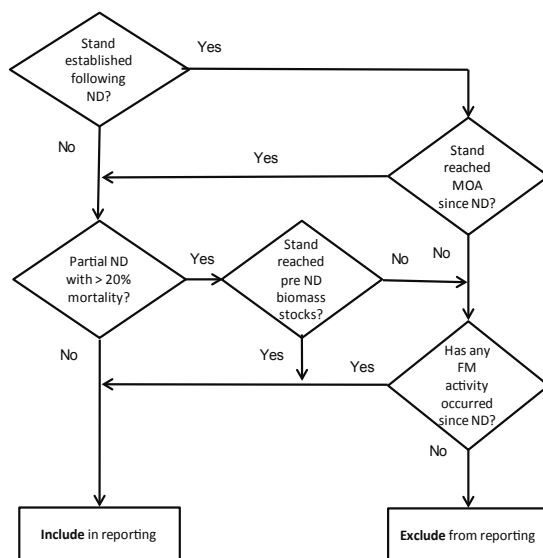

Note: ND = Natural disturbance, MOA = Minimum operable age, FM = Forest management.

imagery; secondary Landsat images from other dates and years; ancillary data, such as maps of road networks, settlements, wetlands, woodland coverage and mine and gravel pit locations; and specialized databases giving locations of oil and gas pipelines and well pads (Leckie et al. 2006; Dyk et al 2015). When readily available, detailed forest inventory information is also used.

Change imagery is interpreted and analyzed; each forest conversion event larger than 1 ha is manually delineated. The forest type, maturity and density prior to forest conversion is interpreted,<sup>29</sup> and the post-deforestation land use recorded ("post-class"). Confidence ratings on the land use at the initial time and a later time period are used in subsequent quality control and field validation procedures.

Monitoring of forest conversion activity covers all forest areas of Canada and is not limited to the managed forest. The entire forested area of Canada is broadly stratified into regions of expected forest conversion level and dominant cause, which dictate the target sampling intensity. Depending on the expected spatial patterns and rates of forest conversion, sampling approaches range from

complete mapping to systematic sampling over the entire analysis unit of interest to a representative selection of sample cells within a systematic grid. For example, in populated areas of southern Quebec and in the Prairie fringe, a 12% sampling rate was generally achieved, with 3.5 × 3.5-km sample cells at the nodes of a 10 × 10-km grid (Figure A3-15). A lower sampling rate is used in some of the forest activity zones characterized by low population density, where the main economic activities are forestry and other resource extraction. Special cases of known, localized and large forest conversion activities are also identified, such as hydroelectric reservoirs and oil sands development in Alberta. In such cases, the entire areas are handled as single events ("Hot Spot" in Figure A3-14), with spatially complete mapping.

In practice, resource constraints limit the size of the remote sensing sample; wherever possible, a target sampling rate of 12% or 6% was achieved. It is also important to note that different sampling rates may be applied for each time period, in an effort to track differing activity rates between time periods. The total areas, either fully mapped or sampled, cover a large portion of the Canadian land base (Figure A3-14), i.e. approximately 346 million hectares (Mha), of which over 17 Mha were

<sup>29</sup> See Chapter 6 for the definitional parameters of "forest."

Figure A3-14 Forest Conversion Strata and Areas Sampled

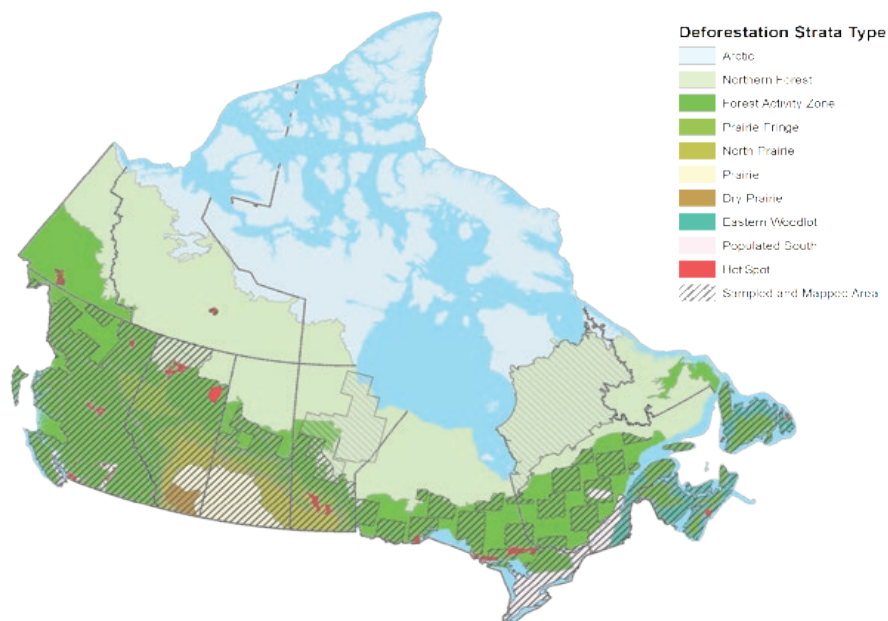

mapped for 1975–1990, 41 Mha were mapped for 1990–2000, 22 Mha were mapped for 2000–2008 and 23 Mha were mapped for 2008–2013.

Records were gathered when available. They consist mostly of information on forest roads, power lines, oil and gas infrastructure, and hydroelectric reservoirs (Leckie et al. 2006). The temporal coverage, availability and applicability of these records are assessed to determine the most appropriate information sources (records or imagery). Records data are sometimes used to aid in the validation of estimates made through image interpretation. In particular for British Columbia, records data are used to provide estimates of conversion activity for power lines and oil and gas activity. A mix of remote sensing image interpretation and records data are used to assess the areas of forest converted as a result of hydroelectric development.

Expert opinion is only called upon when remote sensing sampling is insufficient and records data are unavailable or of poor quality. Expert judgement is also used to reconcile differences between records and remote sensing information and to resolve large discrepancies in the 1975–1990, 1990–2000, 2000–2008 and 2008–2013 area estimates. In such cases, available expert opinion and data sources are brought together, remote sensing and records data are reviewed, and decisions are made (Leckie 2006b; Leckie et al.

2010b; Dyk et al 2015). For most estimates and certainly for those with large impact, estimates are derived directly from remote sensing samples.

The activity data are compiled and summarized initially by analysis unit. All conversion events are assembled into a database. A compilation is made to summarize events for detailed post-conversion classes for each reconciliation unit. This compilation process also involves insertion of records data and expert judgement. In the course of these procedures, each event is compiled to yield a local forest conversion rate (ha/year) based on the time interval between the images. Since the available imagery was not necessarily dated 1975, 1990, 2000, 2008 or 2013, the rates cover different time periods. At the data compilation phase, forest conversion events are assigned to one of four time periods (1975–1990, 1990–2000, 2000–2008, 2008–2013), and the corresponding rate of forest conversion is assigned to that period. For example, a 7.0-ha event encountered on imagery from the period 1975–1989 would yield a 0.5 ha/year rate (7.0 ha/14 years) and then would be assigned to the period 1975–1990. The total area interpreted in an analysis unit for that time period is then used to determine a relative rate of forest conversion ( $[\text{ha/year}]/\text{km}^2$  interpreted) for all events of the same type. Relative rates are scaled up for each analysis unit. Data are finally

Figure A3–15 **Sampling Grids over Satellite Imagery for Forest Conversion Mapping**

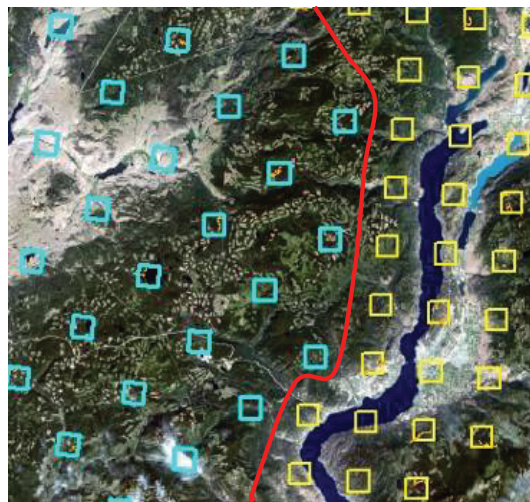

Background Imagery: Area Near Kelowna, British Columbia, Landsat TM, Summer 2000.  
Denser grid cells at right represent a 12% sampling density; lighter grid on the left is 6% intensity

grouped by end use (e.g. the change rate for agricultural crop or rural residential) and, in turn, are summarized by broader categories when recompiled by reconciliation unit.

The remote sensing data are derived using medium-resolution imagery from circa 1975, 1990, 2000, 2007 and 2011, whereas records data are annual or summarized over time periods. As explained above, the remote sensing core method provides four distinct average rates of forest conversion for 1975–1990, 1990–2000, 2000–2008 and 2008–2013, but no annual estimates of these rates. The preparation of annual forest conversion rates for 1970–2016 requires the simultaneous application of two procedures: (1) extrapolation of annual rates prior to 1983 and beyond 2010; and (2) linear interpolation between the mid-points in 1975–1990, 1990–2000, 2000–2008 and 2008–2013 data (Figure A3–16). Added to the interpolated data are individual large events for which actual disturbance information is known either from records information or detailed mapping activity. One example of this would be the case of hydroelectric reservoirs.

### Quality Assurance / Quality Control of Forest Conversion Data

Great care was taken in understanding the records data, their suitability and their limitations. Documentation of the records data was examined,

personnel involved in managing and implementing the data collection and storage were interviewed and, where available, numbers were checked against independent data sources, sampling of high-resolution imagery and the knowledge of experts.

The remote sensing interpretation follows defined procedures (Leckie et al. 2010a; Dyk et al. 2015), although it is conducted by a variety of organizations, including provincial government forestry or geomatics groups, remote sensing or mapping companies, research and development organizations and in-house government staff. The basic image analysis quality control (QC) process includes: internal checks within the mapping agency or company by a senior person; real-time quality assurance (QA) by Canadian Forest Service specialists during interpretation, with feedback provided within days of interpretation of an area; and a final QA and vetting of the interpretation by the Canadian Forest Service. Field validation is conducted on an ongoing basis as resources permit. Each QC point and revision is documented within the Geographic Information System (GIS) database of conversion events (Dyk et al. 2015).

Records of decision as to data used and expert judgement applied, as well as decisions on the resolution of contradictory data, are documented within the overall processing database (Leckie 2006b) and updated for each

Figure A3–16 Procedure for Developing a Consistent Time Series of Rates of Forest Conversion

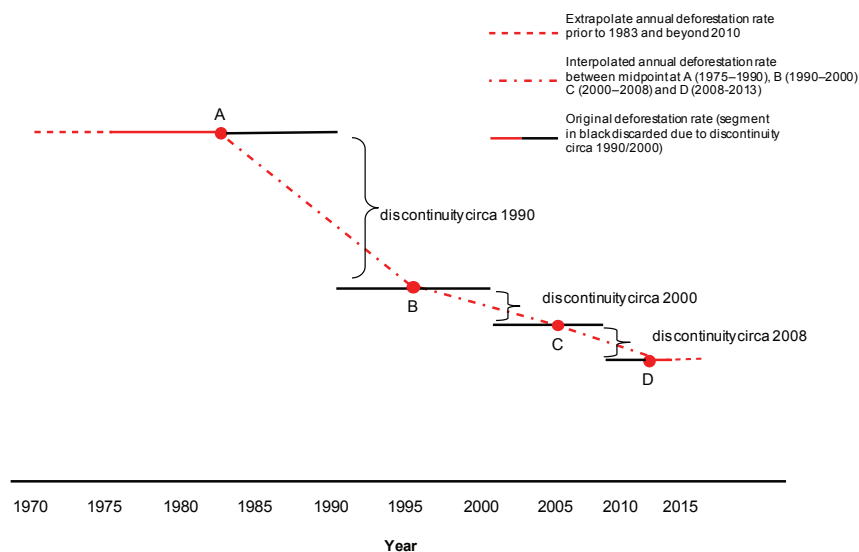

new submission (Dyk et al. 2015). Data sources and limitations are recorded, and remote sensing data and interpretations archived.

## UNCERTAINTY OF FOREST CONVERSION DATA

The development of an uncertainty estimate for forest conversion is a complex and difficult task because of its spatial and temporal variability. Compared to earlier estimates, current estimates benefit from several years of experience and knowledge gained through the development of previous estimates (Leckie 2011; Dyk et al. 2015). Specific improvements include:

1. Expanded data sets with additional Earth Observation (EO) data, Landsat, SPOT-5, aerial photography, and high-resolution satellite imagery.
2. Expansion of the sampled area for targeted and other areas.
3. Analysis and validation of records data with high-resolution imagery (for example, co-disturbance of pipelines and access roads).
4. Extending the temporal coverage to the 2008–2013 period, replacing the previous extrapolation done beyond 2004 with estimates based on more current spatial analysis.
5. Greater knowledge resulting from increased experience and expertise gained through QC review and validation activity.

These improvements result in enhanced detection, delineation and determination of event size and cause, as well as a more accurate estimate of timing of conversion events.

Two approaches were considered to estimate uncertainties: an empirical approach and an analytical approach. The resulting estimate is based on consideration of these approaches and provides an estimate of uncertainty associated with activity area estimates. The additional sources of uncertainty related to the forest type being converted, post-conversion land category and event timing are not considered.

The empirical approach is an attempt to estimate an overall uncertainty in the forest conversion area estimate. This approach provides an estimate that considers all of its varied components and their potential interactions.

The empirical estimate was developed by making estimates of extreme low, low, high and extreme high forest conversion rates for each reconciliation unit and end-use class. These estimates were based on expert knowledge of activity and practices at a regional scale. All of these estimates were then compiled on a national basis. Comparisons between extreme and non-extreme estimates provided some insight into the possible range for which conversion activity could occur. Based on this exercise, an estimate for overall uncertainty for forest conversion was determined to be in the range of  $\pm 20\%$  to  $\pm 30\%$ .

The analytical approach breaks the uncertainty down into subcomponents and then combines them through simple error propagation. The components considered are omission and commission, sampling, and boundary delineation errors.

Omission and commission errors are influenced by a number of factors, but in particular are dependent on the date and quality of pre- and post-imagery. Throughout the time series, there is a tendency for omitted events to be smaller in size, whereas commission errors are usually from a misinterpretation rather than an oversight, and thus are less size-dependent. Commission and omission errors tend to offset each other. For the post 2000 time periods, commission errors are likely to be greater than omission errors, particularly because of an insufficient post-disturbance time lapse to confirm that areas are in fact permanently deforested.

Uncertainty associated with boundary delineation errors considers the errors resulting from the displacement of the event boundary from the actual or true boundary of the event. Both underestimation and overestimation of area can result. This source of uncertainty is greatly influenced by the quality and resolution of imagery used in the delineation process; improvements made in resolution and image quality reduce this source of uncertainty.

Estimates of sampling uncertainty take into account the uncertainty associated with the sampling process and the scaling of estimates to large regions (strata/reconciliation units). The sampling process is a mixture of wall-to-wall mapping and systematic sampling. In some areas, the sample coverage and design differed between all of the mapping periods. The sample error depends on the amount of activity



in each region within each time period sampled. In addition, it is dependent on the conversion event size and spatial distribution (Leckie et al. 2015). Uncertainty due to sampling and scaling activity is therefore regionally variable, and, because conversion activity causes may vary by region, the uncertainty is variable.

The results of this analytical approach are consistent with those made based on an empirical approach. Based on these efforts, a conservative estimate is taken, which sets the uncertainty at the higher range of  $\pm 30\%$ . Further work will help improve the current understanding of the various sources of uncertainty, their interaction, and approaches used to combine these components.

The  $\pm 30\%$  range is an overall estimate considering all time periods, regions and forest conversion types. Caution should also be exercised in applying the 30% range to the cumulative area of forest land converted to another category over the last 20 years, or 10 years for reservoirs (land areas reported in the CRF tables).

#### LAND CONVERTED TO FOREST LAND

Records of land conversion to forest land in Canada were available for 1990–2002 from the Feasibility Assessment of Afforestation for Carbon Sequestration (FAACS) initiative (White and Kurz 2005). Conversion activities for 1970–1989 and 2003–2008 were estimated based on activity rates observed in the FAACS data. Additional information from the Forest 2020 Plantation Demonstration Assessment was included for 2004 and 2005, and an environmental scan was performed to identify additional sources of information on afforestation rates during 2000–2008. Each event, regardless of date, source, type or location, was converted to an inventory record for the purposes of carbon modelling. All events were compiled in a single data set of afforestation activity in Canada from 1970 to 2008. No new afforestation activity data were identified for the 2009–2016 inventory years. Renewed efforts are underway to obtain additional data on recent afforestation activities in Canada.

For 1990–2008, the area planted was stratified by ecozone, province and tree species. Total area planted by province and ecozone, in conjunction with the proportion of species planted for each

province, was used to calculate area planted by species, resulting in estimates of the area converted to forest, by species, for each reconciliation unit.

Yield curves are not always available for some plantation species or growing conditions (stocking level or site history); those used to estimate growth increments were taken from a variety of sources, most often directly from provincial experts. Where species do not have their own yield curve, they are given the yield curve of another species with similar growth characteristics or the species most likely to have been present in that area. Changes in soil carbon stocks are highly uncertain because of difficulties in locating data about the carbon stocks prior to plantation. It was assumed that the ecosystem would generally accumulate soil carbon at a slow rate; the limited time frame of this analysis and the scale of the activity relative to other landuse and land-use change activities suggest that the impact of this uncertainty is minimal.

#### A3.5.2.5. Estimation of Carbon Stock Changes, Emissions and Removals

At the beginning of each annual time step and when an afforestation or forest conversion event is processed, the CBM-CFS3 first assigns the new land-use classification before the impacts of that event are recorded to ensure that the impacts of land-use change (conversion to forests and conversion of forests) are reported in the new land category. The selection of forest stands affected by land-use change and non-land-use change disturbances is based on eligibility rules (Kurz et al. 2009).

Once the model has computed the immediate effect of disturbances on all forest stands, it simulates forest growth, litterfall and turnover, and decomposition as well as the associated carbon transfers (annual processes) for all records (managed forest, land converted to forest and land converted from forest), including both stocked and non-stocked stands. The model output consists of carbon stock changes, fluxes and immediate emissions from burning from which the net GHG balance of managed forests can be calculated. Component fluxes include growth, immediate emissions due to disturbances (carbon stock changes, carbon losses to the atmosphere and to

forest products), and decay of both DOM and soil organic matter, including on stands affected by disturbances. During this stage, inventory records that have been in a “Land converted to” category for 20 years are converted into the “Land remaining” category, and the simulation of C dynamics—usually decay—continues in this new category.

The same data output are available on converted forest lands (except tree growth), but are reported in the new land category—e.g., the Land converted to Cropland (CRF Table 4.B Row 2), Land converted to Wetlands (CRF Table 4.D Row 2), and Land converted to Settlements (CRF Table 4.E Row 2) categories. Exceptions consist of estimates of soil organic matter emissions on forest land converted to cropland and peat extraction fields, which are developed separately; methods are described in sections A3.5.4.3 and A3.5.6.1. Likewise, estimation methods for emissions (as opposed to carbon stock changes) from forest land converted to flooded lands are described in Section A3.5.6.2.

#### A3.5.2.6. Uncertainties

Good practice recommends the use of numerical methods for assessing uncertainties within complex modelling frameworks with multiple interactions between data and parameters. These methods are data-intensive, and computational requirements can quickly become a limiting factor. Not all model parameters or input data have equal influence on model outputs. Careful consideration must therefore be given to balance available computing capacity and the inclusion in the uncertainty assessment of input data, parameters and other functions with a large influence on model outputs.

The general approach to uncertainty assessment emphasizes model inputs and parameters as the main sources of uncertainty. The specific uncertainty sources are forest inventory data, influential model parameters and the initialization of soil and dead organic matter C stocks prior to model runs. Additional randomization steps are also fed into the development of confidence intervals, by randomly selecting 10 000 bootstrap samples of the output from 100 national-scale Monte Carlo runs (Metsaranta et al. 2017). Not all sources of uncertainty have been captured.

Importantly, the analysis did not consider the impact of processes that are currently not simulated (Kurz et al. 2013); hence, the results should not be used to assess potential bias (or accuracy) of estimates. The following paragraphs provide details on the characterization of uncertainty sources.

The forest inventory data used in model simulations are developed for planning and operational purposes. Methods, standards, definitions and quality differ by jurisdiction, depending on their objectives. Although documentation on the different inventory techniques and procedures used across the country is usually available, it seldom contains any quantitative assessment of uncertainty. While it is currently impossible to quantify uncertainties about, for example, managed forest areas, the influence of this uncertainty source can be indirectly built into the uncertainty about the biomass increment simulated by the model. For the purpose of this assessment, a 50% uncertainty about biomass increment is assumed. In addition to managed forest areas, it incorporates uncertainties about the age-class distribution, yield curves and allometric equations that enter the estimation.

The areas of managed forests affected annually by both natural and anthropogenic disturbances have a large influence on forest carbon dynamics as a whole. Disturbances affect emissions and removals of C in the short term, and in the long term through residual decay and age-class distribution. Uncertainties of 10% and 25% are assumed on the areas of managed forests subject annually to wildfires and insect infestations, respectively.

The uncertainties about the carbon removed in harvested material are regionally specific and incorporate error ranges in harvested volume ( $\pm 1\%$ ) and standard deviations about roundwood specific gravity and bark adjustment factor (Table A3–56). No error was assumed for the carbon proportion of biomass. The annual coefficient of variation was multiplied by 2 to approximate a normal distribution with a triangular one.

The assessment also provides uncertainties about emissions due to forest conversion. Here, a 30% uncertainty about areas converted annually is used. The “Forest Conversion” section of this annex describes the derivation of this value.

Soil and DOM pools contain a considerable amount of carbon. Previous work has shown that the initial DOM C stocks, at the beginning of a complete run, are sensitive to historical disturbance rates. In this assessment, initial C stocks in the soil and DOM pools were allowed to vary by modifying the historical (pre-1990) fire return intervals. Even though the rates of soil organic matter decay modelled by the annual processes are very low, they do, by virtue of the pool size and forest areas, strongly influence emissions from annual processes. A sensitivity analysis of carbon emissions from the dead organic matter and soil pools revealed that the most influential model parameters included decay rates for soil organic matter and the decay and release to the atmosphere of carbon from very-fast cycling pools, such as dead fine roots and litter (White et al. 2008).

For the purpose of this analysis, 28 model parameters are allowed to vary in the Monte Carlo runs:

- base decay rates for DOM pools (11 parameters);
- proportion of decayed material that is oxidized, versus that which is transferred to another DOM pool (5 parameters);
- turnover rates for biomass pools (12 parameters).

In the absence of evidence to support more complex functions, all input probability distribution functions for biomass increments, activity data on human and natural disturbances and decay parameters are triangular. A gamma probability distribution function is used for fire intervals (Metsaranta et al. 2014).

It is thought that significant uncertainty in the modelling framework may result from the random selection of forest stands subject to fire and deforestation disturbances (Kurz et al. 2008b), which interacts with the uncertainty about forest inventory data. The random effect of stand selection algorithms is included in the analysis by allowing different seed values to initiate the random selection algorithms.

It is important to note the interactions between input data and parameters. For example, the uncertainty about the age of a forest stand (or age-class structure of a forest landscape) may affect the simulated stand (or landscape) productivity, depending on the yield curves and the particular locations of a given age category along those curves. Emissions due to disturbances—including the conversion of forests to other land categories—are driven not only by the areas affected, but also the pre-conversion standing carbon stocks, the parameters of the disturbance matrices that re-allocate carbon among pools or “release” it to the atmosphere, and the post-conversion decay rates. Hence, uncertainties about estimates cannot be obtained from a simple combination of “activity data” and “emission factor” uncertainties.

Uncertainty estimates were developed for both reported emissions and removals representing anthropogenic drivers and non-reported emissions and removals due to natural disturbances. Total uncertainty estimates were allocated to the reported and non-reported categories using the same categorization procedures used to estimate reported and excluded values (see Section A3.5.2.3).

Additional considerations may be warranted to identify the direct human-induced effects, and their uncertainties, on forest carbon dynamics. Improvements are expected to occur over coming years, due to better knowledge, refined procedures, improved computer software implementations, and access to more computing capacity.

### A3.5.3. Harvested Wood Products

The LULUCF Sector of the inventory includes an estimate of the CO<sub>2</sub> emissions associated with the use and disposal of harvested wood products (HWP) manufactured from wood coming from forest harvest and forest conversion activities in Canada,

**Table A3-56 Uncertainty Ranges for Harvested Carbon, by Canadian Province and Territory**

Province or Territory	Minimum Multiplier	Maximum Multiplier
Newfoundland	0.96	1.04
Prince Edward Island	0.88	1.12
Nova Scotia	0.88	1.12
New Brunswick	0.92	1.08
Quebec	0.86	1.14
Ontario	0.92	1.08
Manitoba	0.86	1.14
Saskatchewan	0.92	1.08
Alberta	0.90	1.10
British Columbia	0.92	1.08
Yukon	0.84	1.16
Northwest Territories	0.74	1.26

Source: Metsaranta et al. (2014)

and consumed either in Canada or elsewhere in the world, in accordance with the general framework of the production approach described in the Annex to Volume 4, Chapter 12 of the 2006 IPCC Guidelines (IPCC 2006). The approach tracks the fate of C in all woody biomass harvested domestically and taken off-site. Emissions of CO<sub>2</sub> from HWP use and disposal are estimated and reported by the LULUCF Sector, while CH<sub>4</sub> and N<sub>2</sub>O emissions from HWP combustion or domestic decomposition are estimated and reported by the Energy and Waste sectors.

### General Approach and Methods

A country-specific model, called the National Forest Carbon Monitoring, Accounting and Reporting System for Harvested Wood Products (NFCMARS-HWP), was developed to estimate and report on the fate of C harvested in Canada's forests.

### MODEL INPUTS AND DATA SOURCES

Input to the model includes the annual mass of C transferred to forest products that result from conventional harvesting, deforestation harvesting, and residential firewood harvesting in forest lands and from forest conversion activities since 1990. It is spatially distributed by RUs (see Section A3.5.1), as calculated by the Carbon Budget Model of the Canadian Forest Sector (CBM-CFS3, see Section A3.5.2.1), thus ensuring there are no gains or losses as C flows from forests to products.

Data on the annual volume of residential firewood and industrial wood waste used for bioenergy are provided by the Energy Sector. In the case of residential firewood, the data come from a third party survey (referred to as Canadian Facts), funded by Natural Resources Canada and Environment and Climate Change Canada, of residential wood use conducted in 1996, 2006 and 2012. The survey results are interpolated between survey years or extrapolated for the years prior to 1995 and after 2012, based on provincial data on number of households using firewood collected by province and grouped into five major appliance categories: conventional stoves, stove/fireplace inserts with advanced technology, conventional fireplaces, furnaces, and other equipment (see Section A3.1.4.1.4 for more details on these surveys). In the case of the industrial consumption of firewood

(biomass and spent pulp liquors), the quantities of wood biomass come from the annual *Report on Energy Supply and Demand in Canada* (RES-D).

For historical harvest, the C input comes from commodity production data from Statistics Canada at a national level of spatial resolution and covering the period 1941–1989, and for the period 1900–1940, the C inputs are back cast based on the historical production data.

### MODEL FLOW AND PARAMETERS

The model uses a conceptual flow network describing the movement and transformation of harvested wood once it leaves the forest (Figure A3–17). The model takes the C inputs and, in annual time steps, exports some of the harvested roundwood, converts all harvested wood into commodities (sawnwood and other-industrial roundwood, wood-based panels, paper and market pulp, and residuals referred to as “milling waste”), exports some of the commodities produced, and keeps track of the additions to and retirement from HWP in-use and used for bioenergy. The complete model consists of 15 such networks—one for each province and territory (except Nunavut), plus one each for the United States and Japan, and one that combines all other importers of Canadian wood products. The on-site decay of harvest residues continues to be captured in C stock changes in the DOM pool of the Forest Land category.

Recent statistics available in the FAO database of forestry trade flows were used to determine the proportion of Canadian roundwood and commodity production exported to three main destinations. For example, according to current statistics from the FAO, in any given year, around 98% of industrial roundwood from domestic harvest remains in Canada for further transformation, of which about 67% is converted to sawnwood, wood-based panels, other industrial roundwood or pulp and paper products. Likewise, over the entire time series, around 32% of sawnwood, between 20% and 65% of wood-based panels and less than 10% of pulp and paper are used domestically. The proportion of HWP transferred out of the in-use pool is determined through the application of Equation 12.1 from the IPCC 2006 Guidelines (IPCC 2006). Upon being retired from the in-use pool, all C is assumed to be instantly oxidized. Emissions

from residential firewood use and industrial processes flowing from milling waste (e.g. industrial bioenergy) have been represented separately to prevent any potential overlap with estimates reported by the Energy Sector.

Manufacturing efficiencies determine the proportion of industrial roundwood biomass converted into commodities—the unused fraction being milling waste. These proportions are calculated using a mass-balance approach that reconciles

domestic harvest with FAO data on commodity production and trade. Manufacturing efficiencies are calculated annually for each commodity type: for Canada, the U.S. and Japan separately; and jointly for all other export destinations. Default bark expansion factors and wood carbon content were used for all countries (Table A3–57). Default parameters were used to convert product volume to units of carbon for countries other than Canada and the United States and where country-specific

Description	Units	Value	Source
Bark expansion factor, Softwoods	dimensionless	1.11	IPCC 2006 (Vol. 4, Table 12.5)
Bark expansion factor, Hardwoods	dimensionless	1.15	IPCC 2006 (Vol. 4, Table 12.5)
Bark expansion factor, Mixedwoods	dimensionless	1.13	IPCC 2006 (Vol. 4, Table 12.5)
C content of wood	tonnes C/od tonne <sup>1</sup>	0.5	IPCC 2006 (Vol. 4, Table 12.4)

Note:  
1. Tonnes carbon per oven dry tonne of wood material.

Figure A3–17 A Simplified Schematic of Carbon Flows in Harvested Wood Products

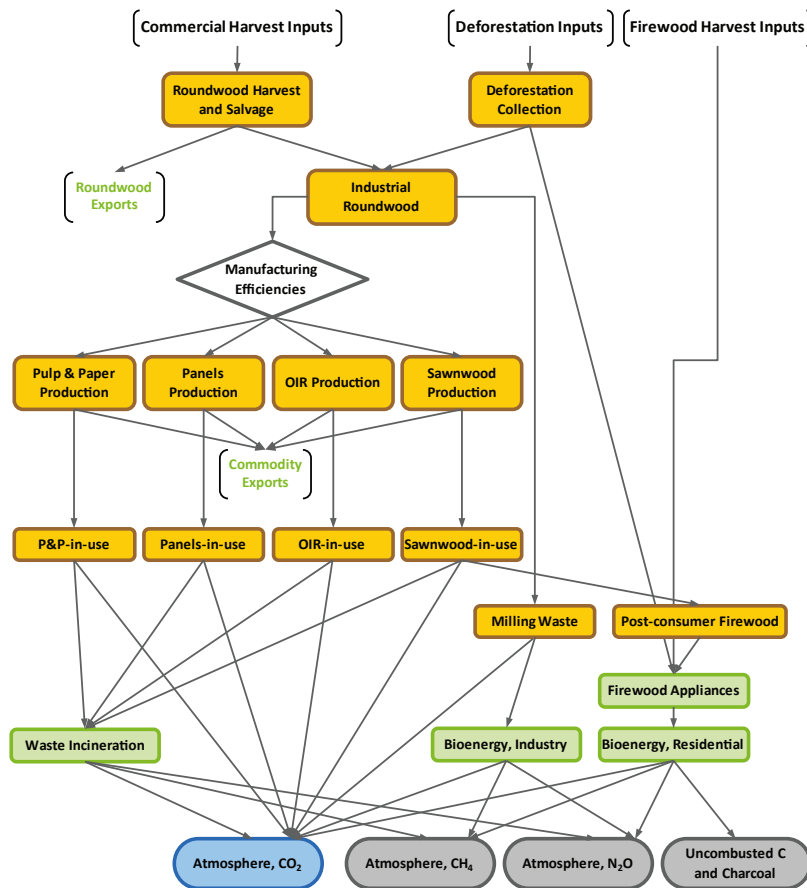

parameters are not available for Canada or the United States (Table A3–58). Canada-specific wood density values were used for domestic roundwood, sawnwood, other industrial roundwood (OIR) and panels, and default values were used for domestic paper and market pulp (P&P). Country-specific values were used for all domestic quantities for the United States. Default values were used for domestic and imported quantities for Japan and elsewhere. It is assumed that all wood fibre feedstock produced

in a given year is processed by the forest products manufacturing sector in the same year.

The model starts the pool in 1900 and applies product in-use half-life parameters to wood product types based on geographic location. Half-life parameters are sourced directly from Table 3a.1.3 of IPCC (2003), or derived from that table using production-weighted averages to fit the wood product categories of the NFCMARS-HWP (Table A3–59).

Table A3–58 **Wood Densities of Commodities**

Country/Countries	Description	Units <sup>1</sup>	Value	Source
Canada	Species-weighted average density, Roundwood	od tonne/m <sup>3</sup>	0.386	Derived
Canada	Species-weighted average density, Sawnwood	od tonne/m <sup>3</sup>	0.481	Derived
Canada	Species-weighted average density, Other industrial roundwood	od tonne/m <sup>3</sup>	0.583	Derived
Canada	Species-weighted average density, Panels	od tonne/m <sup>3</sup>	0.643	Environment and Climate Change Canada
Canada	Species-weighted average density, Bioenergy	od tonne/m <sup>3</sup>	0.523	Derived
U.S.	Coniferous (C) roundwood	od tonne/green m <sup>3</sup>	0.455	FAO 2010
U.S.	Nonconiferous (NC) roundwood	od tonne/green m <sup>3</sup>	0.527	FAO 2010
U.S.	C+NC roundwood	od tonne/green m <sup>3</sup>	0.465	FAO 2010
U.S.	Hardwood (HW) plywood & veneer	tonnes C/m <sup>3</sup>	0.28	Skog 2008
U.S.	Softwood (SW) lumber	tonnes C/m <sup>3</sup>	0.22	Skog 2008
U.S.	HW lumber	tonnes C/m <sup>3</sup>	0.26	Skog 2008
U.S.	Particle board	tonnes C/m <sup>3</sup>	0.29	Skog 2008
U.S.	Hardboard	tonnes C/m <sup>3</sup>	0.42	Skog 2008
U.S.	Medium density fibreboard	tonnes C/m <sup>3</sup>	0.32	Skog 2008
U.S.	Fibreboard, compressed	tonnes C/m <sup>3</sup>	0.37	Derived
U.S.	Pulp, paper & board	tonnes C/ad tonne	0.42	Skog 2008
U.S.	Insulating board	tonnes C/m <sup>3</sup>	0.45	Skog 2008
All	Sawnwood – C	od tonne/m <sup>3</sup>	0.45	IPCC 2006 (Vol. 4, Table 12.4)
All	Sawnwood – NC	od tonne/m <sup>3</sup>	0.45	IPCC 2006 (Vol. 4, Table 12.4)
All	Panels, structural	od tonne/m <sup>3</sup>	0.628	IPCC 2006 (Vol. 4, Table 12.4)
All	Panels, non-structural	od tonne/m <sup>3</sup>	0.628	IPCC 2006 (Vol. 4, Table 12.4)
All	Paper	od tonne/ad tonne	0.9	IPCC 2006 (Vol. 4, Table 12.4)
All	Wood pulp	od tonne/ad tonne	0.9	IPCC 2006 (Vol. 4, Table 12.4)

Note:

1. od tonne = oven dry tonne of wood material, ad tonne = air dry tonne of product

Table A3–59 **Half-Life Parameters (Years) of Harvested Wood Products In-use**

Country/Countries	Description <sup>1</sup>	Value	Source
Canada	Sawnwood	35	IPCC 2003 (Appendix 3a.1, Table 3a.1.3)
Canada	Wood panels	25	Derived from IPCC 2003 (Appendix 3a.1, Table 3a.1.3)
Canada	Pulp and paper	2	IPCC 2003 (Appendix 3a.1, Table 3a.1.3)
Canada	Other industrial roundwood	35	IPCC 2003 (Appendix 3a.1, Table 3a.1.3)
U.S.	Sawnwood	40	IPCC 2003 (Appendix 3a.1, Table 3a.1.3)
U.S.	Wood panels	27	Derived from IPCC 2003 (Appendix 3a.1, Table 3a.1.3)
U.S.	Pulp and paper	3	Derived from IPCC 2003 (Appendix 3a.1, Table 3a.1.3)
U.S.	Other industrial roundwood	40	IPCC 2003 (Appendix 3a.1, Table 3a.1.3)
Rest of world	Sawnwood	35	IPCC 2003 (Appendix 3a.1, Table 3a.1.3)
Rest of world	Wood panels	25	Derived from IPCC 2003 (Appendix 3a.1, Table 3a.1.3)
Rest of world	Pulp and paper	2	IPCC 2003 (Appendix 3a.1, Table 3a.1.3)
Rest of world	Other industrial roundwood	35	IPCC 2003 (Appendix 3a.1, Table 3a.1.3)

Note:

1. Firewood and mill residue assumed to be burned for the former, or disposed of for the latter, in the year of harvest.

## BIOMASS COMBUSTION

Biomass emissions as reported in the Energy Sector are grouped into three main sources: (i) residential firewood; (ii) industrial wood wastes (including spent pulp liquor); and (iii) fuel ethanol/biodiesel (assumed not to come from wood waste or pulp liquors).

Residential firewood combustion produces CO<sub>2</sub>, CH<sub>4</sub>, N<sub>2</sub>O, and some remaining unaccounted carbon likely found in VOCs, unburned hydrocarbons and charcoal, in amounts that are dependent on the combustion technology used. Emissions are derived by multiplying the amount of wood burned in each appliance type by the emission factor for that appliance type. The relevant emission factors are given in Table A8-32, expressed as grams of gas emitted per kilogram of fuel combusted, which for the purpose of the model have been converted to tonnes of C per kilogram of fuel.

Emissions from industrial use of wood-based energy (managed as 'milling waste' in the model) are assumed to result from the combustion of wood wastes (i.e. hog fuel) and spent pulping liquors by the pulp and paper manufacturing sector. As with residential bioenergy use, emissions from industrial use of biomass energy are derived by multiplying the amount of fuel consumed by the emission factor for that fuel type. The emission factors for both industrial wood waste and spent pulp liquors are also given in Table A8-32. Note that the emission factors for industrial wood waste and spent pulp liquors are expressed as grams of gas emitted per kg of fuel consumed, assuming 50% moisture content of the fuel.

The processing of residential firewood data ensures consistency with the Energy Sector and that the impacts of this type of harvest to the forest ecosystem are represented in forest land emission modelling. All biomass C inputs to the firewood pool are based on the annual volumes provided by the Energy Sector and taken from the forest ecosystem based on the following distribution: (i) 53% of the biomass comes from the living biomass pool, of which 43% is direct harvest and 8% is from forest conversion; (ii) 34% comes from the dead organic matter pool, of which 7% comes from collection after commercial logging and 27% comes from collection after natural disturbances;

and (iii) the remaining 13% comes from post-consumer products that are subsequently burned as residential firewood.

### Uncertainty

Uncertainty estimates associated with this category are based on the uncertainty of the carbon inputs, namely: (i) the carbon estimated as forest products from forest harvest and forest conversion in the CBM-CFS3 model; (ii) the volume of residential firewood provided by the Energy Sector; and (iii) available statistics of pre-1990 commodity production.

The current implementation uses two approaches: (i) model parameters are varied for Monte Carlo simulations while holding the carbon inputs constant based on the output from the CBM-CFS3 forest ecosystem model; (ii) model parameters are held constant while carbon inputs from the CBM-CFS3 forest ecosystem model are varied.

For the first approach, several parameters of the model, including those related to product allocation values and product-in-use half-lives, are considered in the uncertainty analysis (Metsaranta et al. 2016). For each of these parameters, an expected range and distribution are assigned, based on published values and/or expert judgement. Distributions of parameter values are either triangular or uniform, using the latter in cases where knowledge about a parameter is low. For each Monte Carlo model run, the baseline model parameters are replaced with values randomly drawn from relevant distributions, thereby creating 100 distinct sets of model parameters. Parameters are drawn independently, thus assuming that there are no correlations among their values, except where parameters represent proportions that must add to one, in which case it is ensured that the sum of the proportions is exactly one. Each set of parameter values is applied to both contemporary and historical model runs, such that 200 simulation runs are required for this approach. The second approach uses the highest and lowest quantities of carbon inputs available from the CBM-CFS3 model's uncertainty processing, such that two simulation runs are required. Given that inputs coming from the CBM-CFS3 model only inform contemporary HWP simulations, no historical model runs are needed here.

#### A3.5.4. Cropland

The methodologies described in this section apply to: carbon stock changes in mineral soils subject to cropland management and to the conversion of land in the Forest and Grassland categories to the Cropland category; CO<sub>2</sub> emissions from the cultivation of histosols; changes in the biomass of woody perennial crops; and N<sub>2</sub>O emissions from soil disturbance upon conversion to cropland. The estimation methodologies for carbon stock changes and GHG emissions from the biomass and DOM pools upon conversion of forest land to cropland are provided in Section A3.5.2.5.

##### A3.5.4.1. Cropland Remaining Cropland

A detailed description of the methodologies used for this category can be found in McConkey et al. (2007a).

#### Change in Carbon Stocks in Mineral Soils

##### CHANGING MANAGEMENT PRACTICES

The amount of organic carbon retained in soil represents the balance between the rates of input from crop residues and losses through soil organic carbon (SOC) decomposition. How the soil is managed determines whether the amount of SOC stored in a soil is increasing or decreasing. The development of the CO<sub>2</sub> estimate methodology is based on the premise that, on long-existing cropland, changes in soil C stocks over time occur following changes in soil management that influence the rates of either C additions to, or C losses from, the soil. If no change in management practices occurs, the C stocks are assumed to be at equilibrium, and hence the change in C stocks is deemed zero.

A number of management practices are generally known to increase SOC in cultivated cropland, such as reduction in tillage intensity, intensification of cropping systems, adoption of yield-promoting practices and re-establishment of perennial vegetation (Janzen et al. 1997; Bruce et al. 1999). Adoption of reduced tillage (RT) or no-till (NT) can result in significant accumulation of SOC compared with intensive tillage (IT) (Campbell et al. 1995, 1996a, 1996b; Janzen et al. 1998; McConkey et al. 2003). Many cropping systems can be intensified

by increasing the duration of photosynthetic activity through a reduction of summerfallow (Campbell et al. 2000, 2005; McConkey et al. 2003) and greater use of perennial forage (Biederbeck et al. 1984; Bremer et al. 1994; Campbell et al. 1998). Intensification of cropping systems not only increases the amount of C entering the soil, but may also reduce decomposition rates by cooling the soil through shading and by drying the soil. Conversely, switching from conservative to conventional tillage or from intensive to extensive cropping systems will generally reduce C input and increase organic matter decomposition, thereby reducing SOC.

VandenBygaart et al. (2003) compiled published data from long-term studies in Canada to assess the effect of agricultural management practices on SOC. This compendium, as well as the availability of activity data from the *Census of Agriculture*, provided the basis for identifying key management practices and management changes used to estimate changes in soil C stocks. Emissions and removals of CO<sub>2</sub> from mineral soils are estimated for the following land management changes (LMCs):

1. Change in mixture of crop type
  - a) Increase in perennial crops
  - b) Increase in annual crops
2. Change in tillage practices
  - a) IT to RT
  - b) IT to NT
  - c) RT to IT
  - d) RT to NT
  - e) NT to IT
  - f) NT to RT
3. Change in area of summerfallow
  - a) Increase in area of summerfallow
  - b) Decrease in area of summerfallow

Where nutrients are greatly limiting, proper fertilization can increase SOC. In such conditions, however, fertilizer or other nutrient-enhancing practices are generally applied. Irrigation in semi-arid areas can affect SOC, but the impact is unclear, and the area of irrigated land has been relatively constant in Canada. Therefore, it is assumed that the selected LMCs represent the most important and consistent influences on SOC in mineral soils.



## CARBON STOCK CHANGE FACTOR

To estimate C emissions or removals, an SOC stock change factor specific to each combination of SLC polygon and management change is multiplied by the area of change. The factor is the average rate of SOC change per year and per unit of area of LMC.

Equation A3–57 :

$$\Delta C = F \times A$$

$\Delta C$	=	change in SOC stock for inventory year, Mg C
F	=	average annual change in SOC subject to LMC, or C factor, Mg C/ha/year
A	=	LMC area, ha

Areas of LMC, such as changes in tillage, crop type and fallow, are obtained from the *Census of Agriculture*. Census data provide information on the net change in area over five-year census periods. In practice, land probably both enters and leaves a land management practice, and combinations of management changes occur. However, because only net change data are available, two assumptions are made: additivity and reversibility of SOC factors. Reversibility assumes that the factor associated with an LMC from A to B is the opposite of that associated with the LMC from B to A. Additivity assumes that the C changes from each individual LMC occurring on the same piece of land are independent and therefore additive. This assumption is supported by the findings of McConkey et al. (2003), who reported that the impact of tillage and crop rotations on SOC is additive.

There is a relatively large set of Canadian observations of long-term changes in SOC for LMCs such as adoption of NT and reduced frequency of summerfallow (VandenBygaart et al. 2003; Campbell et al. 2005). However, even this large dataset does not cover the whole geographical extent of Canadian agriculture. In addition, there are difficulties in comparing measurements among research sites, in determining the duration of an effect, in estimating full uncertainty from a range of initial soil conditions, and in determining the variability of soil C stocks without management change.

Because of these limitations, a well-calibrated and validated model of SOC dynamics, the Century model (Parton et al. 1987, 1988), is used to derive individual SOC factors for changes between NT and IT, RT and IT, RT and NT, annual and perennial crops, and area of summerfallow. The Century model has been widely used to simulate SOC change for Canadian conditions (Voroney and Angers 1995; Liang et al. 1996; Monreal et al. 1997; Campbell et al. 2000, 2005; Pennock and Frick 2001; Carter et al. 2003; Bolinder 2004).

Smith et al. (1997, 2000, 2001) developed an approach using the Century model to estimate SOC change on agricultural land in Canada. To estimate C change, it was necessary to develop a generalized description of land use and management from 1910 onwards on cropland for a sample of soil types and climates across Canada. These scenarios were generated from a mixture of expert knowledge and agricultural statistics of land management, including crop types, fallow and fertilizer application (Smith et al. 1997, 2000). These have been used for the first comprehensive assessments of SOC change on agricultural land within a broader assessment of soil health (McCrae et al. 2000).

The starting points for developing C factors were the SOC values in the SLC polygon attribute database (CanSIS) (Figure A3–18 and Figure A3–19). These SOC values were derived from measurements made for soil surveys and land resource studies (Tarnocai 1997) and were assumed to represent average SOC on cropland in 1985. Initial SOC in 1910 was estimated as 1.25 times the SOC in the SLC polygon. Changes in SOC factors were estimated using the difference in SOC stocks over time between simulation of a generalized land use and management scenario with and without the LMC of interest (Smith et al. 2001).

A 10-year crop-and-tillage system (CTS) was developed for each analysis unit and census year, using data from the *Census of Agriculture*. The CTS focused on seven crops or crop types (grain, oilseeds, pulses, alfalfa, root crops, perennial crops and summerfallow) and three tillage practices (IT, RT and NT). Essentially, each CTS represents a mix of crops and tillage practices in space as a mix of crops and tillage practices in time. Under this scheme, a polygon with 20% of cropland area in grain and 20% of cropland area in NT, for example,

has 2 of 10 years in grain and 2 of 10 years in NT. Temporal sequences of crop and tillage practices are developed from expert-defined rule-sets, such as “summerfallow never follows summerfallow” and “corn typically follows soybeans.” The construction allows a base CTS and substitutions of LMCs in the CTS to be readily input to the Century model.

The SOC change factor is determined as Factor = (C for CTS with LMC – C for base CTS) / [(fraction of CTS substituted with the LMC) × (duration considered)]. If a land management system is defined as a particular mix of crops and tillage practices on a specified land area, a change in SOC due to an LMC ( $\Delta C_{LMC}$ ) can be estimated as the difference in

SOC stock between two land management systems divided by the proportion of the land area subject to an LMC.

Equation A3-58 :

$$\Delta C_{LMC}(t) = \frac{\Delta C}{P_{LMC}}$$

- $\Delta C_{LMC}(t)$  = the change in SOC between land management systems in year “t” (Mg SOC/ha)
- $\Delta C$  = the change in SOC due to the LMC
- $P_{LMC}$  = the proportion of the land area under a given land management system subject to the LMC

Figure A3-18 Method for Deriving Carbon Factors for a Land Management Change of Interest

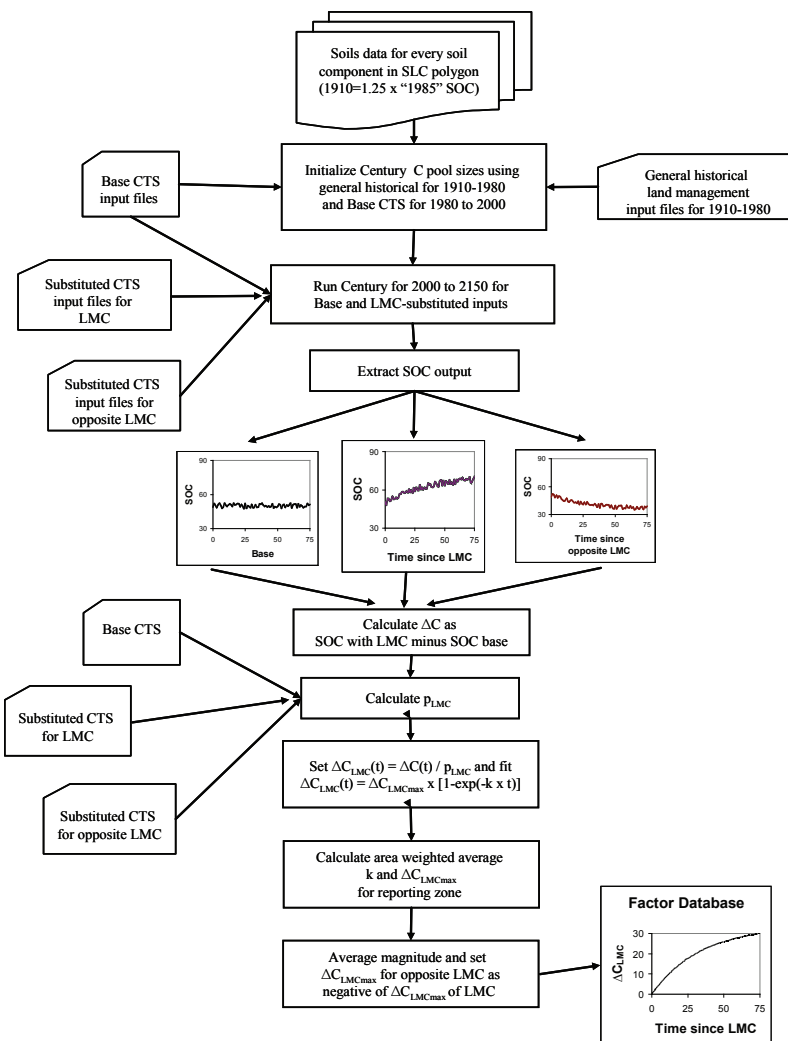

This proportion (PLMC) can be derived as the proportion of the particular LM in the base system less the amount of the LM in the new system after the LMC. That is,

Equation A3-59 :

$$\Delta C_{LMC}(t) = \Delta C_{LMCmax} \times [1 - \exp(-k \times t)]$$

- PLMC = the proportion of the land area under a given land management system subject to the LMC
- PLMbase = the fraction of land management of interest in the base land management system
- PLMnew = the fraction of land management of interest in the new land management system

The following provides an example of Century runs for a Lethbridge loam (Orthic Dark Brown Chernozem) in the Semiarid Prairies reporting zone. A base model run was made using a 10-year base mix of crops based on the 1996 *Census of Agriculture* and weather data covering the years 1951–2000. Century simulations of SOC were made by substituting perennial crops for the 7 annual crops out of 10 in the base mixture. As a separate exercise, NT was substituted for IT 4 years

out of 10 in the base mixture (Figure A3-20). The next step was to calculate the  $\Delta C_{LMC}(t)$  function by subtracting the simulated SOC values for the base mix values from those imposed by the LMC of interest (Equation A3-58). Finally, the  $\Delta C_{LMC}(t)$  was calculated as the proportion of area of farming system divided by the PLMC (Equation A3-59). In this particular case of the time series of  $\Delta C_{LMC}$ , the respective values of PLMC for the IT to NT reduction and for the addition of perennial crops were 4/10 and 7/10 (Figure A3-23).

SOC dynamics are believed to be governed by first-order kinetics, and thus C change can be expressed as:

Equation A3-60 :

$$\Delta C_{LMC}(t) = \Delta C_{LMCmax} \times [1 - \exp(-k \times t)]$$

- $\Delta C_{LMC}(t)$  = the change in SOC due to the LMC at a time, t
- $\Delta C_{LMCmax}$  = the maximum SOC change induced by the LMC
- k = the rate constant, year<sup>-1</sup>
- t = year after LMC

Figure A3-19 Method for Deriving Land Management Input Files to Use with Century Model to Estimate the Carbon Factor for a Land Management Change of Interest

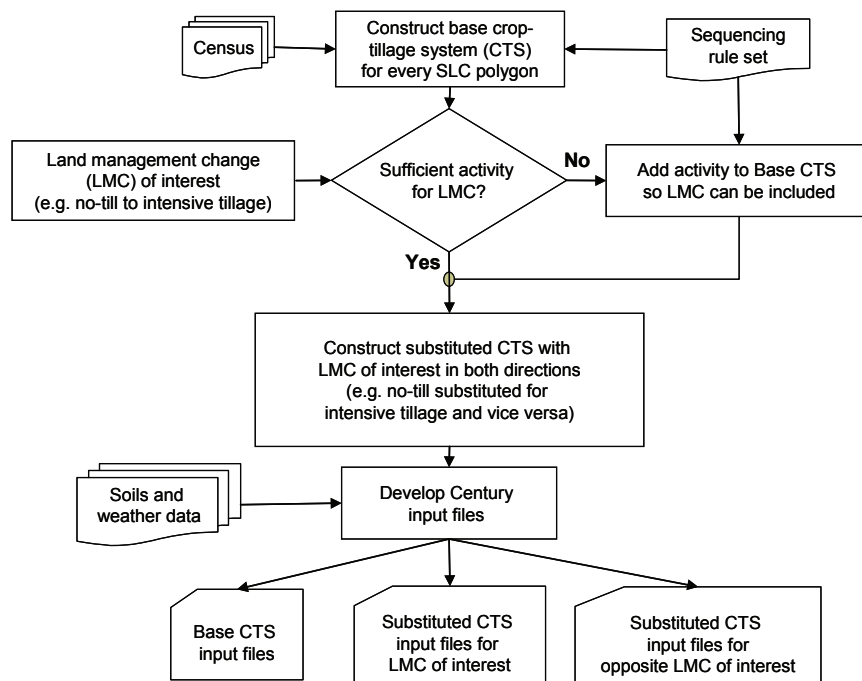

In practice, the exponential equations are fit statistically using methods of least squares. The slope of the natural log transformed exponential equation has units of Mg C/ha per year and is the instantaneous factor value. Since the estimation is based on annual changes, the equation used for estimating the factor for annual change from the previous year (i.e. from year t-1 to year t) is:

Equation A3-61 :

$$F_{LMC}(t) = \Delta C_{LMCmax} \times [exp^{-k \times [t-1]} - exp^{-k \times t}]$$

- $F_{LMC}(t)$  = the instantaneous C factor value due to the LMC at a time, t
- $\Delta C_{LMCmax}$  = the maximum SOC change induced by the LMC
- k = the rate constant, year<sup>-1</sup>
- t = Year after LMC

Figure A3-20 Soil Organic Carbon (SOC) for a Base Crop Mix, for Perennial (Alfalfa) Substituted for Annual Crops (Wheat), and for No-Till (NT) Substituted for Intensive Till (IT) Based on Century Runs for a Lethbridge Loam

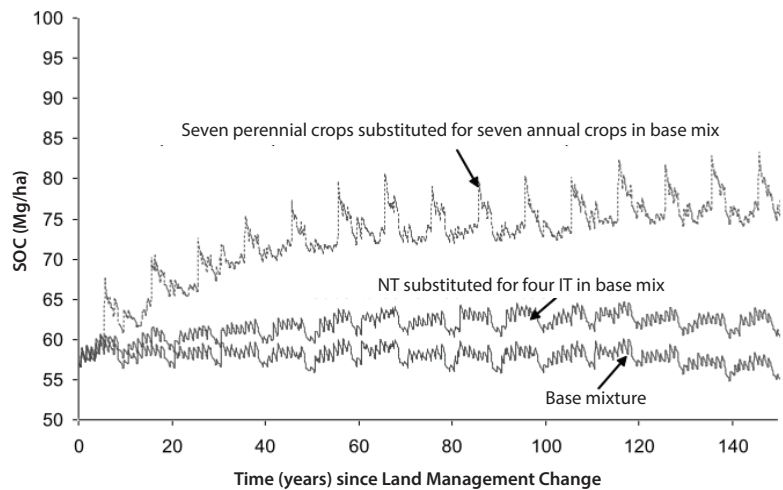
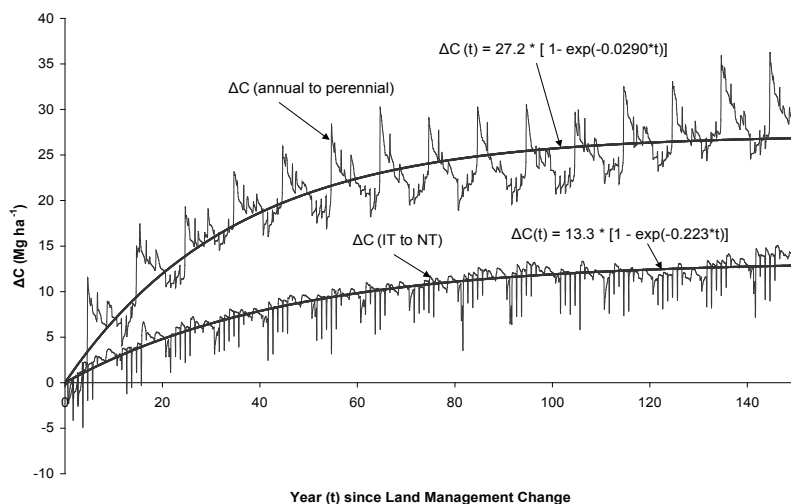

Figure A3-21 Change in SOC for Simulations with Substitutions Relative to Simulations with Base Crop Mix



Since perfect steady-state conditions are never reached, the exponential equation should theoretically apply forever. In practice, however, the exponential equation was truncated when the FLMC(t) dropped to 25 kg C/ha per year. This rate was below a practical measurement limit (Figure A3–22).

### ESTIMATING MEAN K AND ΔCLMCMAX FOR PRACTICAL FACTOR CALCULATIONS

The ΔCLMCMax and k parameters were determined for all 11 602 soil components of the CanSIS database and three LMCs (changes in tillage practices, summerfallow and annual-perennial crop mix). These soil components represented a wide range of initial SOC states and combinations of base crop mixtures and amounts of substitutions. The parameter values were estimated for each reporting zone as the mean across these soil components, weighted by area of agriculture on each component (Table A3–60). The geometric mean was used for k, since its distribution was positively skewed. These means were calculated by three general soil texture classes (sandy, loamy and clayey) and applied to each soil component based on its textural class. Occasionally, k values less than 0 resulted from the fit to ΔCLMC; the k and ΔCLMCMax from these fits were excluded from the reporting zone means.

The dynamics of SOC change in summerfallow have been well studied in Canada. Therefore, rather than

using the value for ΔCLMCMax from the Century simulations, the ΔCLMCMax value was set so that F was 0.15 Mg C/ha per year (Campbell et al. 2005) at 20 years based on a PLMC of 0.5 (for example a change from 50% fallow to no use of fallow). The k value was derived from the Century simulations as described above.

Generally, rates of SOC losses may be expected to be greater upon an LMC than rates of SOC gain upon the reverse LMC. However, this effect depends greatly on the relative SOC amount at the time of the LMC. Documenting SOC at the time of all LMCs is currently impossible; hence for transparency and simplicity, the reversibility assumption was imposed, which requires that the SOC effect of an LMC in one direction is exactly the negative of the SOC effect of the practice change in the opposite direction.

### SOIL CARBON FACTOR VALIDATION

SOC change factors for LMCs used in the inventory were compared with empirical coefficients in VandenBygaart et al. (2008). They showed that empirical data comparing SOC change between IT and NT were highly variable, particularly for eastern Canada. Nonetheless, the modelled factors were still within the range derived from the empirical data. The mean IT-NT factor for experiments in the Subhumid Prairies reporting zone was over four times that of the Semi-arid Prairies reporting zone. The mean Century model-derived factor for the Semi-arid

Figure A3–22 Carbon Factors as a Function of Time

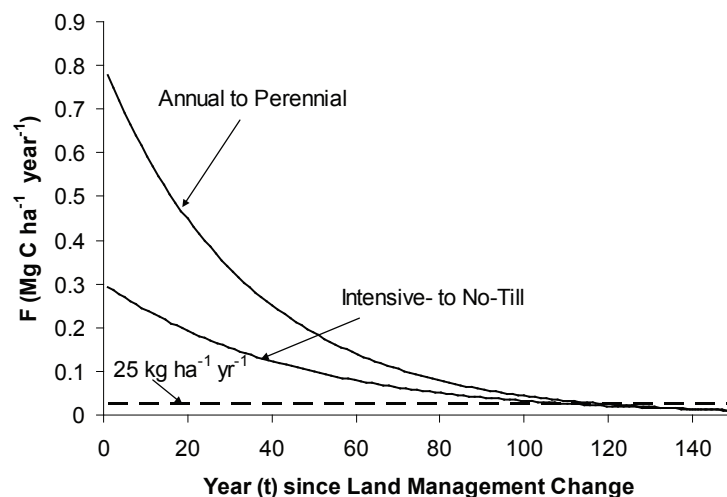

Prairies reporting zone was similar to the factor derived from the field experiments. However, the Century-derived IT-NT factor for the Subhumid Prairies reporting zone was about 30% lower than the factor derived from the field experiments.

When considering the switch from annual to perennial cropping, the mean empirical factor was 0.59 Mg C/ha per year, which compared favourably with the range of 0.46–0.56 Mg SOC/ha per year in the modelled factors in the Parkland, Semiarid Prairies and West reporting zones (Table A3–60). In eastern Canada, only two empirical change factors were available in the East Central reporting zone, but they appeared to be in line with the modelled values (0.60–1.07 Mg SOC/ha per year empirical versus 0.74–0.77 Mg C/ha per year modelled).

For conversion of crop fallow to continuous cropping, the rate of C storage was more than double the average rate of  $0.15 \pm 0.06$  Mg/ha per year derived from two independent assessments of the literature. This difference led to the decision to use empirically based factors for changes in summerfallow in the inventory.

#### ESTIMATES OF CHANGE IN SOIL CARBON STOCKS

SOC changes as a result of LMC were reported for 1990–2016. Because the effect of LMCs declines over time, a vintage or time when change was deemed to have occurred is maintained for each LMC. The C change factor was multiplied by the area of LMC and summed across soil components to produce an estimate of SOC change for the SLC polygon. This is the smallest georeferenced

Table A3–60 Effective Linear Coefficients of Soil Organic Carbon for Land Management Change (LMC)<sup>1</sup>

Zone <sup>2</sup>	LMC <sup>3</sup>	k/year	$\Delta C_{LMCmax}$ (Mg/ha)	Final Year of Effect after LMC <sup>4</sup>	Mean Annual Linear Coefficient over Duration of Effect of LMC (Mg/ha per year)	Mean Annual Linear Coefficient over First 20 Years after LMC (Mg/ha per year)
East Atlantic	IT to NT	0.0216	3.5	52	0.05	0.06
	IT to RT	0.0251	2.4	36	0.04	0.05
	RT to NT	0.0233	1.1	1	0.03	0
	Decrease fallow	0.0305	13.1	91	0.14	0.3
	Increase perennial	0.0217	43.4	167	0.25	0.77
East Central	IT to NT	0.025	5	65	0.06	0.1
	IT to RT	0.0261	1.9	25	0.04	0.04
	RT to NT	0.0255	3.2	46	0.05	0.06
	Decrease fallow	0.0305	13.1	91	0.14	0.3
	Increase perennial	0.0247	38.2	147	0.25	0.74
Parkland	IT to NT	0.0286	6.5	70	0.08	0.14
	IT to RT	0.0242	2.8	41	0.04	0.05
	RT to NT	0.0263	3.7	51	0.05	0.07
	Decrease fallow	0.0305	13.1	91	0.14	0.3
	Increase perennial	0.0233	29.4	142	0.2	0.55
Semi-arid Prairies	IT to NT	0.0261	4.9	63	0.06	0.1
	IT to RT	0.0188	2.3	30	0.03	0.04
	RT to NT	0.0222	2.5	37	0.04	0.05
	Decrease fallow	0.0305	13.1	91	0.14	0.3
	Increase perennial	0.0281	26.1	120	0.21	0.56
West	IT to NT	0.0122	4.8	69	0.04	0.05
	IT to RT	0.0116	0.8	0	0	0
	RT to NT	0.0119	3.9	53	0.03	0.04
	Decrease fallow	0.0305	13.1	91	0.14	0.3
	Increase perennial	0.0155	34.4	198	0.17	0.46

Notes:

- Effective Linear Coefficients of SOC were generated using  $F_{LMC(t)} = \Delta C_{LMCmax} \times [1 - \exp(-k \times t)]$ .
- Area-weighted summary: East Atlantic is the Atlantic Maritime reporting zone plus the Boreal Shield reporting zone in Newfoundland and Labrador; East Central is the Mixedwood Plains reporting zone plus the Boreal Shield East reporting zone in Ontario and Quebec; Parkland is the Subhumid Prairies, Boreal Shield West and Boreal Plains reporting zones plus those parts of the Montane Cordillera reporting zone with agricultural activity contiguous to agricultural activity within the rest of the Parkland zone; and West is the Pacific Maritime reporting zone plus the Montane Cordillera reporting zone excepting that portion of the latter that is included in the Parkland zone as described above.
- For LMCs in the opposite direction to that listed, the  $F_{LMCmax}$  will be the negative of the value listed.
- No further C changes once the absolute value of the rate of change is less than 25 kg C/ha per year.

unit of SOC stocks and SOC stock changes calculated using an IPCC Tier 2 approach as follows:

Equation A3-62 :

$$\Delta C_{LMC} = \sum_{1951-2016} \sum_{ALLSLC} (\Delta C_{TILL} + \Delta C_{SF} + \Delta C_{CROPPING})$$

- $\Delta C_{LMC}$  = change in SOC stocks due to LMC for a specific year since 1951
- ALL SLC = all soil landscapes of Canada polygons that contain land management practices in Cropland remaining Cropland
- $\Delta C_{TILL}$  = change in SOC stocks due to change in tillage practices from each SLC, since each particular tillage change
- $\Delta C_{SF}$  = change in SOC stocks due to the change in summerfallow in each SLC
- $\Delta C_{CROPPING}$  = change in soil C stocks due to the change in annual and perennial crops in each SLC

Figure A3-23 provides a schematic of the method for C estimation.

## Data Sources

Carbon stock change estimates rely on C factors and a time series of land management data in the *Census of Agriculture*. There are two types of data used for either deriving C factors (modelling) or computing the actual estimates of soil C stock change. The data mainly used for modelling C factors include SLC, crop-tillage systems derived from the *Census of Agriculture*, crop yields, climate data and activity data from other surveys and databases. Land management practices from the *Census of Agriculture* are mainly used for estimating annual soil C stock changes.

## Land Information and Activity

The SLC is a national-scale spatial database describing the types of soils associated with landforms, displayed as polygons at an intended scale of representation of 1:1 million.<sup>30</sup> The SLC Version 3.11 was chosen for the LULUCF inventory because of its national scope and standardized structure, which ensure that all areas of the country are treated in a consistent manner with regard to

<sup>30</sup> Available online at <http://sis.agr.gc.ca/cansis>.

Figure A3-23 Method of Using Factors for Land Management Change to Estimate Carbon Change over Large Areas

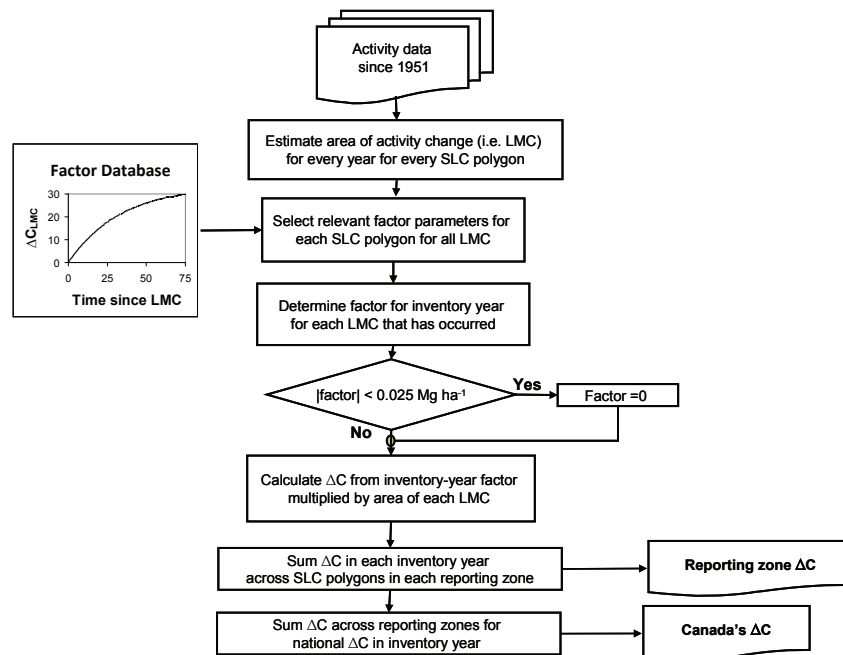

inventory assessment procedures. In addition, all SLC polygons are “nested” within the 1995 National Ecological Framework, making it possible to scale up or scale down data and estimates, as required.

In all provinces within the agricultural region of Canada, detailed soil survey information with map scales greater than 1:1 million was used to delineate the SLC polygons and compile the associated database files. The SLC Component Soil Names Files and Soil Layer Files provided specific input data, including soil C content, soil texture, pH, bulk density and soil hydraulic properties for modelling C factors with Century. The SLC polygon provides the spatial basis for allocating land management practices, such as tillage practices and cropping systems from the *Census of Agriculture* and Cropland converted from Forest and Grassland, to modelled C factors. The estimated areas of cropland and other land-use practices on an SLC polygon basis were derived from EO-based maps for 1990, 2000 and 2010.

### Analysis Units

There are 3404 SLC polygons that have agricultural activities. Since the SLC polygons have several soil landscape components, the finest spatial resolution for analysis of agricultural activities is 13 771 unique combinations of soils, landforms and slope positions within SLC polygons. These unique combinations represent the basic analysis units. The location of land management and soil components is not spatially explicit but rather spatially referenced to SLC polygons.

A procedure was developed to assign agricultural activities to the SLC based on the suitability of each component of a soil polygon. The soil components have different inherent properties that make it more or less likely that they will be used for specific types of agricultural activities. Each soil component within the SLC attribute file has a suitability rating of high, moderate or low in terms of its likelihood of being under annual crop production. In this way, annual crop production is linked to those soils with a high rating. If there was insufficient area with high likelihood of being under annual cropland to be assigned to annual crop production, the remaining annual crop production will be assigned to components with moderate likelihood of being under annual crop production and, if required, to

low-ranked components. After the annual crop production area was linked, perennial forages and seeded pasture area were linked to the remaining components in the same manner, starting with components with the highest likelihood of being in annual crops and ending with components with the lowest likelihood of being cropped.

### Crop Yields

Crop yields at an ecodistrict level were developed from Statistics Canada surveys. Statistics Canada conducts annual surveys of up to 31 000 farmers, stratified by region, to compile estimates of the area, yield, production and stocks of the principal field crops grown in Canada. Several publications are released at strategic points in the crop year. Yields and levels of production by province are estimated twice, based on expectations to the end of harvest, whereas the November estimate is released after the harvest. The data are released at the Census Agricultural Region level, providing crop yields for approximately 70 spatial units in the country. Census Agricultural Region boundaries were overlaid on SLC boundaries in a GIS, and a yield value for each crop in each soil polygon was assigned based on majority proportion. Data used included 1975–2004 yield data for wheat, barley, oats, corn, soybeans, potatoes and canola. These yields were used to calibrate the Century crop growth submodel.

### Climatic Data

There are 958 weather stations in the database archived by Agriculture and Agri-Food Canada (AAFC). Long-term normals of monthly maximum and minimum temperatures (°C) and precipitation (mm) from 1951 to 2000 for all ecodistricts were used for modelling C factors. AAFC-archived weather data were provided by Environment and Climate Change Canada’s Meteorological Service of Canada.

### Earth Observation and the *Census of Agriculture*

Activity data for C estimation in Cropland remaining Cropland category rely mainly on a combination of data from the *Census of Agriculture* and area estimates based on EO analyses. The *Census of Agriculture* is conducted every five years to



develop a statistical portrait of Canada's farms and agricultural operators. For confidentiality reasons, the smallest area for which Statistics Canada externally releases data from the *Census of Agriculture* is the Dissemination/Enumeration Area level (of which there are approximately 52 000 in Canada). To provide a biophysical basis upon which to model, data at this level was attributed to the SLC polygons (McConkey et al. 2007a).

Earth observation (EO) based mapping data were used to provide area estimates of all land-use practices within each of the agricultural SLCs in Canada. Land-use maps based on EO information were generated for 1990, 2000 and 2010 (Huffman et al. 2015). Using SLC polygons as the level of spatial stratification, data were compiled into seven primary land cover categories: cropland, grassland, forest land, settlements, wetlands, water and other land. From 1990 to 2016, annual estimates of land-use areas were generated by interpolating between EO years and extrapolating beyond 2010. Agricultural land-use estimates prior to 1990 were generated using the *Census of Agriculture* and the relative change in cropland and grassland areas between census periods. Land-use estimates for 1981 were generated by calculating the relative change in agricultural land use with the use of data from the 1991 and 1981 censuses and applying this change to the 1990 EO data. Then, moving progressively back through periods between census years, the relative changes were used to generate agricultural land use estimates back to 1951. To minimize spatial variability associated with known issues related to reporting land-use areas based on farm headquarters, the relative change in land-use estimates was calculated at the spatial scale of the ecodistrict and applied to all SLC polygons nested within.

The EO-based cropland attributes were estimated using ratios of cropland area attributes to total cropland area from the *Census of Agriculture*. To reduce differences between EO and census estimates of provincial crop areas, EO cropland categories (i.e. cropland, pasture, orchards and vineyards) were reconciled using provincial scaling factors. Reconciliations were constrained by the total area of agricultural land within SLC polygons, as interpreted through EO analysis. Data on tillage

management practices were taken from the *Census of Agriculture* according to the following categories: (1) IT—tillage that incorporates most of the crop residue into the soil; (2) RT—tillage that retains most of the crop residue on the surface; and (3) NT—no-till seeding or zero-till seeding. For summerfallow, the following tillage categories were used: (1) NT—the area on which chemicals only were used for weed control; (2) IT—the area on which tillage only was used; and (3) RT—the area on which a combination of tillage and chemicals was used. More technical details on the methodological approach used to create the EO-based agricultural activity data are provided in Cerkowniak (2015).

### UNCERTAINTY

The derivation of uncertainties about estimates of CO<sub>2</sub> emissions or removals requires estimates of uncertainties for LMC areas and the C factors associated with changes in fallow, tillage and annual/perennial crops (McConkey et al. 2007b). The uncertainty described in this report is based on the 2014 submission methodology and has not yet been updated for the new Earth Observation methodology.

The uncertainty of area of change was determined for ecodistricts. The average area of agricultural land within an ecodistrict is about 140 kha, i.e., sufficiently large that the areas of different management practice were considered independent of those in others, including adjacent ecodistricts. Errors in the areas of management practices in each ecodistrict were assumed to represent inherent uncertainty that was unaffected by the uncertainty of those in other ecodistricts. Further, the ecodistrict area is sufficiently large that a null report of an activity can be assumed to mean that the activity is not occurring within the ecodistrict. Therefore, area uncertainty can be more reliable when considered in relative terms for an ecodistrict than for an SLC polygon.

The uncertainty of the area in a management practice at any time for an average ecodistrict was based on the relative proportion of the area of that management practice in that ecodistrict. The relative uncertainty of the area of management practice expressed as standard deviation of an assumed normal population decreased from 10% of

the area to 1.25% of the area as the relative area of that practice increased.<sup>31</sup>

The uncertainties associated with C change factors for fallow, tillage and annual/perennial crops were assumed to arise from two main influences:

1) process uncertainty in C change due to inaccuracies in predicting C change even if the situation of the management practice were to be defined perfectly, and 2) situational uncertainty in C change due to variation in the situation of the management practice.

Process uncertainty includes the effect of uncertainty in the model. This includes the uncertainty in the model predictions from uncertain model parameters and from inaccurate and/or incomplete representation of all relevant processes by the model. Where empirical data are used, process uncertainty includes inadequacies in measurement techniques, analysis error, poor representativeness of measurements, and/or components of C change not measured. To estimate the process error, the variation from measured C change for controlled experiments was used. It was assumed that this represents the inherent uncertainty even when the situation is accurately described. Process uncertainty scaling coefficients for tillage and fallow were derived for Canada from VandenBygaart et al. (2003).

Situational uncertainty derives from the inability to accurately describe each situation. This includes the effect of interactions with past or concurrent changes to land use or land management, variability in the weather or soil properties, variability in crop management, and/or continuity of LMCs. The situational uncertainty scaling coefficients for fallow change, tillage change and annual-perennial crop change were estimated from the observed variability of Century-simulated C change for all soil component-management-climate combinations within the reconciliation unit. There were many combinations of management within which C change was calculated. There was also a range of historical ecodistrict weather that was included in the Century simulations. The situational

uncertainty also includes the additional variability of the regional factors introduced by the imposition of reversibility of C change. Average situational uncertainty scaling coefficients were derived for Canada (McConkey et al. 2007b).

Although process and situational uncertainty are expected to interact, given the complexity of the large number of possible interactions between deviations due to process uncertainty and those due to situation uncertainty, it is infeasible to describe their relationship. Hence, it was assumed that the total deviation in total C change was the sum of the deviation from process and situational uncertainty. Details of uncertainty estimate development are provided in McConkey et al. (2007b). Results of this analysis are provided in Chapter 6.

## CO<sub>2</sub> EMISSIONS AND REMOVALS FROM WOODY BIOMASS

Estimates of emissions and removals from woody biomass on croplands include those originating from trees and shrubs in agricultural land as well as vineyards, fruit orchards and Christmas trees. A remote sensing-based sampling approach was used to determine areas of trees and shrubs over the reporting period, whereas the *Census of Agriculture* was used to acquire area estimates of vineyards, fruit orchards and Christmas trees.

Vineyards, fruit orchards and Christmas tree farms are intensively managed for sustained yields. Vineyards are pruned each year, leaving only the trunk and one-year-old stems. Similarly, fruit trees are pruned annually to maintain the desired canopy shape and size. Old plants are replaced on a rotating basis for disease prevention, stock improvement or introduction of new varieties. Typically, Christmas trees are harvested at about 10 years of age. For all three crops, it was assumed that, because of these rotating practices and the requirements for sustained yield, a uniform age-class distribution is generally found on production farms. Hence, there would be no net increase or decrease in biomass C within existing farms, as C lost from harvest or replacement would be balanced by gains due to new plant growth. The approach

<sup>31</sup> Huffman T. 2006. Personal communication (from Huffman T, Agriculture and Agri-Food Canada to McConkey BG, Agriculture and Agri-Food Canada).

was therefore limited to detecting changes in areas under vineyards, fruit orchards and Christmas tree plantations and estimating the corresponding C stock changes in total biomass.

There are no Canadian studies on the above-ground or below-ground C dynamics of vineyards or fruit trees. However, results from other studies are considered valid inasmuch as varieties, field production techniques and even root stocks are often the same. Canadian literature on Christmas tree plantations is used whenever suitable.

On average, vines are replaced at 28 years of age; the average vine is therefore 14 years old (Mailvaganam 2002). Because of intensive pruning, linear rates of aboveground and below-ground biomass accumulation in trunks and roots were set at 0.4 and 0.3 Mg/ha per year, respectively (Nendel and Kersebaum 2004). These were converted to C values using a 50% C content in biomass. Upon a decrease in vineyard areas, an instantaneous loss of 4.9 Mg C/ha is assumed, equal to the average standing biomass for 14-year-old vines (McConkey et al. 2007a).

Because of different standard planting densities, the range of standing biomass per area for apple and peach trees varied narrowly between 36 and 40 Mg/ha (McConkey et al. 2007a). This similarity is expected since, regardless of tree size and planting density, the tree shapes and canopies are manipulated to maximize net photosynthesis per area. An annual rate of C sequestration was calculated over a 10-year growth period at 1.6 Mg C/ha per year. The same rate, multiplied by a root:shoot ratio of 0.40 (Bartelink 1998), was used to estimate C sequestration in below-ground biomass. Instantaneous C loss upon a decrease of orchards was equal to 50% of the total biomass of a 10-year-old tree (22.4 Mg C/ha).

Christmas trees are marketed at about 10 years of age (McConkey et al. 2007a). With a root:shoot ratio of 0.3 (Bartelink 1998; Litton et al. 2003; Xiao and Ceulemans 2004), the total C biomass of a marketable tree plantation is estimated at 11.1 Mg C/ha. Carbon sequestration in biomass of new Christmas tree plantations is calculated for five years at rates of 0.85 and 0.26 Mg C/ha for above-ground and below-ground biomass, respectively.

A decrease of plantation area would result in the immediate loss of 5.6 Mg C/ha.

Trees and shrubs in agricultural land include perennial woody cover types in farmyards, shelterbelts and hedgerows. Carbon storage on the landscape in woody biomass changes over time as trees and shrubs grow and die; or areas of lands with woody biomass change due to planting or colonization of cropland areas or the clearing of trees.

The EO-based sampling approach used to quantify changes in woody biomass on Canadian croplands was developed by Huffman et al. (2015). Briefly, the national ecological framework (Marshall et al. 1999) was used to develop a spatially stratified random sampling approach. A target of 30 sample sites per ecozone was identified. High-resolution historical aerial photos from the National Air Photo Library and provincial databases were selected to digitize trees and shrubs land cover within a 2 km by 2 km plot for circa 1990 and circa 2000 at 1:10000 scale. The "Trees" land cover class was defined as having less than 25% crown closure and being less than 1 ha in size. The "Shrubs" land cover class represents non-agricultural woody plants that would not be expected to meet the forest or "Trees" definition when mature. Wood volume yield estimates for each ecozone were derived based on published literature and consultations with provincial forestry and agriculture specialists, conservation associations and academia. Overall, estimates of aboveground wood volume varied between 99.3 and 181.7 m<sup>3</sup>/ha across ecozones, and mean annual increments varied between 1.2 and 3.8 m<sup>3</sup>/ha/year. The analysis, coefficients and parameters used to estimate carbon stock changes were based on the methodology described by Huffman et al. (2015).

#### UNCERTAINTY

Poorly growing orchards and vineyards are regularly removed and replaced. Frequently, fruit trees and vineyards are irrigated to maintain desired growth during dry periods. Consequently, the variability in C stock changes should be less than that for other agricultural activities.

For loss of area, all C in woody biomass is assumed to be immediately released. There are no

Canadian-specific data on uncertainty for vineyards, orchards and Christmas trees. Therefore, the default uncertainty of  $\pm 75\%$  for woody biomass on cropland from the 2006 IPCC Guidelines was used for these land cover types. An error propagation approach described in Huffman et al. (2015) was applied for trees and shrubs. If the loss in area of fruit trees, vineyards or Christmas trees is estimated to have gone to annual crops, there is also a deemed perennial-to-annual crop conversion with associated C change uncertainty that contributes to C change uncertainty for a reporting zone.

### Cultivation of Organic Soils

Cultivation of histosols for annual crop production usually involves drainage, tillage and fertilization. All these practices increase decomposition of SOC and, thus, release of  $\text{CO}_2$  to the atmosphere.

### METHODOLOGY

The IPCC Tier 1 methodology is based on the rate of C released per unit land area:

Equation A3–63 :

$$C = \sum (A_i \times EF)$$

C	=	carbon emissions from cultivation of organic soils (Mg C year <sup>-1</sup> )
$A_i$	=	area of organic soils that is cultivated for annual crop production in province i, ha
EF	=	C emission factor, Mg C loss/ha per year. The default EF of 5.0 Mg C/ha per year was used (IPCC 2006).

### DATA SOURCES

Areas of cultivated histosols at a provincial level are not included in the *Census of Agriculture*. In the absence of these data, consultations with numerous soil and crop specialists across Canada were undertaken. Based on these consultations, the total area of cultivated organic soils in Canada was estimated at 16 kha (Liang et al. 2004).

### UNCERTAINTY

The uncertainty associated with emissions from this source is due to the uncertainties associated with the area estimates for the cultivated histosols and of the emission factor. The 95% confidence limits associated with the area estimate of cultivated histosols are assessed to be  $\pm 50\%$ . The 95% confidence limits of the emission factor provided in the 2006 IPCC Guidelines (IPCC 2006) is  $\pm 90\%$ .

#### A3.5.4.2. Grassland Converted to Cropland

Conversion of native grassland to cropland results in losses of SOC and soil organic nitrogen (SON) and in turn leads to emissions of  $\text{CO}_2$  and  $\text{N}_2\text{O}$  to the atmosphere. Carbon changes from above-ground or below-ground biomass or dead organic matter upon conversion are generally insignificant based on a recent study on the burning of managed grassland in Canada by Bailey and Liang (2013), who reported that the average above-ground biomass was 1100 kg ha<sup>-1</sup> in the Brown Chernozem and 1700 kg ha<sup>-1</sup> in the Dark Brown Chernozem. The above-ground biomass for the managed grassland would be lower than its yield under crop production (Liang et al. 2005).

A number of studies on changes of SOC and SON in grassland converted to cropland have been carried out on the Brown, Dark Brown and Black soil zones of the Canadian Prairies, and these results are summarized by McConkey et al. (2007a).

#### Losses of Soil Organic Carbon

The average loss of SOC based on field observations was 22% (McConkey et al. 2007a). Many of the studies involved comparisons within 30 years of breaking of the native grassland, whereas others were 70 or more years from breaking. Since many of these studies did not specify the period since breaking, it is assumed that the 22% SOC loss would refer to about 50–60 years after the land was broken.

The SOC dynamics from breaking of grassland to cropland for the Brown and Dark Brown Chernozemic soils (Figure A3–24) can be estimated with the Century model (Version 4.0). Shortly after breaking, there is an increase in soil organic matter, as below-ground biomass of the grass becomes part of SOC. After a few years, SOC declines below the amount of SOC that existed under grassland. The rate of SOC decline gradually decreases with time. Neglecting the initial SOC increase due to C added from roots, simulated SOC dynamics can be described by the following equation:

Equation A3–64 :

$$\Delta C(t) = \Delta C_{Bmax} \times [1 - \exp(-k[t-t_{lag}])]$$

- $\Delta C(t)$  = change in SOC for the tth year after conversion, Mg C/ha
- $\Delta C_{Bmax}$  = ultimate change in SOC from grassland to cropland, Mg C/ha
- $k$  = rate constant for describing the decomposition
- $t$  = time since breaking of grassland, years
- $t_{lag}$  = time lag before  $\Delta C$  becomes negative, years

Assuming that the 22% loss at about 50–60 years after initial breaking represents the total loss, the  $\Delta C_{Bmax}$  is  $0.22/(1-0.22) = 28\%$  of the stabilized SOC under agriculture. Given the uncertainty of actual dynamics, it was assumed that there was no time lag in SOC loss from breaking grassland, so that SOC starts to decline

immediately upon breaking. With these assumptions, the general equation for predicting SOC loss from breaking grassland becomes:

Equation A3–65 :

$$\Delta C(t) = 0.28 \times SOC_{agric} \times [1 - \exp(-0.12 \times t)]$$

- $\Delta C(t)$  = change in SOC for the tth year after conversion, Mg C/ha
- $t$  = time since breaking, years
- $SOC_{agric}$  = 0- to 30-cm SOC from the National Soil Database within CanSIS under an agricultural land use (Cropland category), Mg C/ha

Thus, the total losses of SOC in grassland converted to cropland were calculated using an IPCC Tier 2 approach:

Equation A3–66 :

$$\Delta C_{GLCL} = \sum_{1951-2016} \sum_{ALLSLC} \sum_t (\Delta C_t \times AREA_{GLCL})$$

- $\Delta C_{GLCL}$  = losses of SOC in 2016 due to conversion of grassland to cropland since 1951, Mg C
- ALL SLCL = all soil polygons that contain grassland conversion to cropland
- $t$  = time after grassland conversion, years
- $\Delta C_t$  = change in SOC for the tth year after conversion, Mg C/ha
- $AREA_{GLCL}$  = area of grassland converted to cropland annually since 1951, ha

Figure A3–24 Century-Simulated SOC Dynamics after Breaking of Grassland to Cropland for Brown and Dark Brown Chernozemic Soils

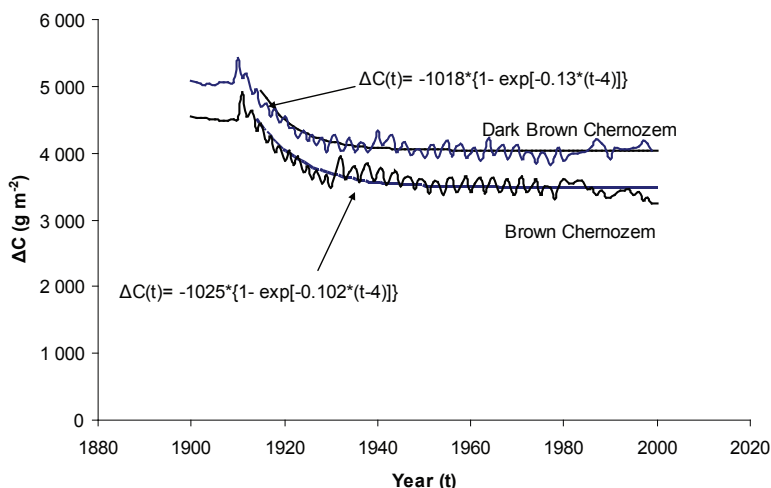

## Losses of Soil Organic N and N<sub>2</sub>O Emissions

Change in SON is estimated as a fixed proportion of C losses. Where changes in both SON and SOC were determined, the average change in SON was 0.06 kg N lost/kg C lost (McConkey et al. 2007a). Thus, the emissions of N<sub>2</sub>O in grassland converted to cropland were calculated using an IPCC Tier 2 approach:

Equation A3–67 :

$$N_2O_{GLCL} = \sum_{1951-2016} \sum_{ALLSLC} \sum_t (\Delta C_{GLCL} \times AREA_{GLCL}) \times 0.06 \times EF_{BASE} \times \frac{44}{28}$$

$N_2O_{GLCL}$	= emissions of N <sub>2</sub> O in 2016 due to the conversion of grassland to cropland since 1951, kt
ALL SLC	= all soil polygons that contain grassland conversion to cropland
t	= time after grassland conversion, years
$\Delta C_{GLCL}$	= change in SOC for the tth year after grassland conversion, Mg C/ha
AREA <sub>GLCL</sub>	= area of grassland converted to cropland annually since 1951, ha
$EF_{BASE}$	= N <sub>2</sub> O emission factor, defined as a function of long-term climate normals (precipitation divided by potential evapotranspiration from May to October; P/PE) at an ecodistrict level (see Section A3.4.6)
0.06	= ratio of ON to OC losses
44/28	= coefficient converting N <sub>2</sub> O-N to N <sub>2</sub> O

## DATA SOURCES

The area of Grassland remaining Grassland (GLGL) was estimated using a combination of data from the *Census of Agriculture* and EO data. Area estimates of grassland converted to cropland were based on reconciling changes in land area between GLGL and land in cropland management. To avoid issues associated with farm headquarters reporting, data were aggregated to the ecodistrict level prior to the land reconciliation process. Ecodistrict estimates of Grassland to Cropland were then apportioned back to SLC polygons.

Within an SLC, GLGL was allocated to soil components identified as “low” for “likelihood of being cropped.” Soil carbon data from the National Soil Database were used to calculate an average SOC content for soils within the SLC polygon.

## UNCERTAINTY

The conversion from the agricultural Grassland category to the Cropland category occurs, but the conversion in the other direction does not. The uncertainty of the area of this conversion in a given ecodistrict cannot be larger than the uncertainty of the final area of Cropland or the initial area of Grassland. Therefore, the uncertainty of the area of conversion was set to the lower of the uncertainty of the area of land in the Cropland or Grassland category. The factor scaling coefficient was assumed to be the same as for annual-perennial crop conversions (McConkey et al. 2007b).

### A3.5.4.3. Forest Converted to Cropland

#### Emissions of CO<sub>2</sub> and N<sub>2</sub>O from Soils

Clearing forest to increase agricultural land is a declining but still significant practice in Canada. This section describes the methodology for estimating CO<sub>2</sub> and N<sub>2</sub>O emissions associated with the soil disturbance. The method for estimating emissions from biomass upon conversion is presented in Section A3.5.2.5. For SOC change, it is necessary to differentiate between eastern and western Canada.

#### EASTERN CANADA

There are many observations that compare SOC for land under forest with SOC for adjacent land under agriculture in eastern Canada. The mean loss of C was 20.3% for a depth of approximately 30 cm (McConkey et al. 2007a). This value is comparable with the soil database in CanSIS (Table A3–61), indicating that, on average, SOC for the uppermost 30 cm of soil under agriculture was 20.5% less than that of soil under forest.

Although the SOC for forested land accounts for C in the litter layer above mineral soil, in practice there is always uncertainty in quantifying the litter layer C and organic C within soil debris (Paul et al. 2002). Soil erosion, which is generally assumed to increase under agriculture, also reduces measured SOC on agricultural land.

The Century model (Version 4.0) was used to estimate the SOC dynamics from forest conversion (Figure A3–25). In the first years after conversion, there is an increase in soil organic matter, as litter and aboveground and below-ground DOM become part of SOC. After a few years, SOC falls below the amount that existed before forest conversion. The rate of SOC decline gradually decreases with time.

The following equation was fit to the Century results in Figure A3–25, neglecting the initial SOC increase:

Equation A3–68 :

$$\Delta C(t) = \Delta C_{Dmax} \times [1 - \exp(-k \times [t - t_{lag}])]$$

- $\Delta C(t)$  = change in SOC for the tth year after conversion, Mg C/ha
- $\Delta C_{Dmax}$  = ultimate change in SOC from forest conversion to agriculture, Mg C/ha
- $k$  = rate constant for describing the decomposition, year<sup>-1</sup>
- $t$  = time since land conversion, years
- $t_{lag}$  = time lag before  $\Delta C$  becomes negative, years

Table A3–61 Soil Organic C for Forested and Agricultural Land in Eastern and Western Canada from the Canadian Soil Information System Database (0- to 30-cm soil depth)

Soil Texture	Soil Organic Carbon (Mg C/ha)		Difference (%)
	Forested Land <sup>1</sup>	Cropland <sup>1</sup>	
<b>Eastern Canada</b>			
Coarse	85 (26)	68 (42)	-20
Medium	99 (38)	77 (35)	-22
Fine	99 (58)	78 (36)	-21
<b>Western Canada</b>			
Coarse	73 (39)	74 (38)	0
Medium	66 (30)	73 (30)	4
Fine	74 (38)	77 (25)	1

Note:  
1. Standard deviation in parentheses.

Figure A3–25 Century-Simulated Soil Organic Carbon Following Conversion of Deciduous Forest to Cropland

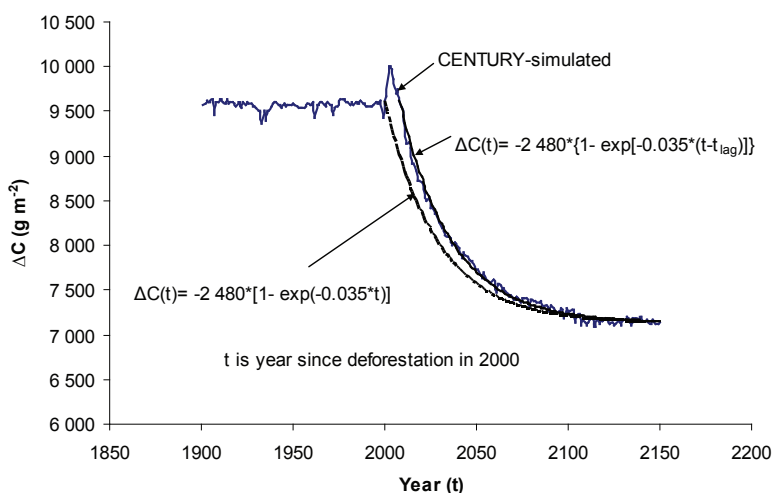

In the case of simulated SOC after conversion of deciduous forest to cropland (Figure A3–25), 25% of C losses occur within 20 years of forest conversion and 90% within 100 years. Given the uncertainty of actual dynamics, it was assumed that there is no time lag in SOC loss from forest conversion, so that SOC starts to decline immediately upon forest conversion: i.e., the fitted SOC loss (Figure A3–22) is used to estimate SOC loss with time lag set to 0 after fitting.

The mean loss of 20.5% of SOC resulting from forest conversion to cropland for eastern Canada, based on CanSIS information, was assumed to correspond to ≈100 years after forest conversion; the  $\Delta C_{max}$  is therefore corrected by a factor of  $1/0.927$ , where it is assumed that only 92.7% of the carbon has been lost after 100 years, based on the integration of Equation A3–69, resulting in a  $\Delta C_{max}$  value of 22.1% of SOC under long-term forest. As the CanSIS soil database has more data on SOC for conditions under long-term cropland than on SOC under long-term forest in areas where cropland exists, the maximal SOC losses were calculated relative to stabilized cropland SOC (i.e. loss =  $0.221/(1-0.221) \times SOC$  or loss =  $0.284 \times SOC$  under agriculture). Therefore, the final equation for estimating SOC loss for forest conversion to cropland in eastern Canada is:

Equation A3–69 :

$$\Delta C(t) = 0.284 \times SOC_{agric} \times [1 - \exp(-0.0262 \times t)]$$

$\Delta C(t)$	=	change in SOC for the tth year after conversion, Mg C/ha
$SOC_{agric}$	=	0- to 30-cm SOC from CanSIS for a cropland soil, Mg C/ha
-0.0262	=	rate constant for describing the decomposition, year <sup>-1</sup>
t	=	time since conversion, years

Thus, the total amount of SOC lost from forest land converted to cropland is estimated using the following equation:

Equation A3–70 :

$$\Delta C_{FLCL} = \sum_{1970-2016} \sum_{ALLSLC} \sum_t (\Delta C_t \times AREA_{FLCL})$$

$\Delta C_{FLCL}$	=	total SOC loss in 2016 from the conversion of forest land to cropland since 1970, Mg C/ha
t	=	time after the conversion, year
ALL SLC	=	all soil polygons that contain forest land converted to cropland
$\Delta C_t$	=	change in SOC for the tth year after conversion, Mg C/ha (see Equation A3–69)
$AREA_{FLCL}$	=	area of forest land converted to cropland annually since 1970, ha

Note that the SOC loss predicted by Equation A3–70 is in addition to C stock changes in tree biomass and woody DOM that existed in the forest at the time of forest conversion.

Based on the field observations, average N change in eastern Canada was -5.2%, representing 0.4 Mg N/ha (McConkey et al. 2007a). For those comparisons where both N and C losses were determined, the corresponding C loss was 19.9 Mg C/ha, and carbon loss was 50 times N loss. For simplicity, it was assumed that N loss was a constant 2% of C loss. Thus, N<sub>2</sub>O emissions from forest land converted to cropland are estimated using the following equation:

Equation A3–71 :

$$N_2O_{FLCL} = \sum_{1970-2016} \sum_{ALLSLC} \sum_t (\Delta C_t \times AREA_{FLCL}) \times 0.02 \times EF_{BASE} \times \frac{44}{28}$$

$N_2O_{FLCL}$	=	emissions of N <sub>2</sub> O subject to conversion of forest to cropland since 1970, kt
ALL SLC	=	all soil polygons that contain forest land conversion
$\Delta C_t$	=	change in SOC for the tth year after conversion, Mg C/ha per year
$AREA_{FLCL}$	=	area of forest land converted to cropland annually since 1970, ha
0.02	=	conversion of C to N
$EF_{BASE}$	=	base emission factor, defined as a function of long-term climate normals (precipitation divided by potential evapotranspiration from May to October; P/PE) at an ecodistrict level (see Section A3.3.6)
t	=	time after the conversion, year
44/28	=	coefficient converting N <sub>2</sub> O-N to N <sub>2</sub> O



## WESTERN CANADA

Much of the current agricultural soil in western Canada was grassland prior to cultivation. Hence, forest conversion has been primarily of forest that adjoins grassland areas. There is also limited conversion of secondary forest that has grown on former grassland since the suppression of wildfires with agricultural development. Historically, forest conversion has been less important in western Canada than in eastern Canada, and fewer comparisons of SOC under forest and agriculture are available in the literature. Ellert and Bettany (1995) reported that there was no difference in SOC between native aspen forest and longterm pasture that remained uncultivated since clearing for an Orthic Gray Luvisol near Star City, Saskatchewan.

The CanSIS data provide numerous comparisons of SOC under forest with that under cropland (Table A3–61). On average, these data indicate that there is no loss of SOC from forest conversion. This suggests that, in the long term, the balance between C input and SOC mineralization remains similar under agriculture to what it was under forest. It is important to recognize that the northern fringe of western Canadian agricultural areas, where most forest conversion is now occurring, is marginal for annual crops, and pasture and forage crops are the primary agricultural uses after clearing. In general, loss of C from forest to agriculture is least where agricultural land contains forages and pastures.

For western Canada, no loss of SOC over the long term was assumed from forest conversion to pasture and forage crops. Therefore, the C loss from land conversion in western Canada would be from losses of C in above-ground and below-ground tree biomass and coarse woody DOM that existed in the forest at the time of conversion. Similarly, average organic N change in western Canada for sites at least 50 years from breaking was +52% (McConkey et al. 2007a), reflecting substantial added N in agricultural systems compared with forests. However, recognizing the uncertainty about actual soil C–N dynamics upon conversion, forest land converted to cropland was assumed not to be a source of N<sub>2</sub>O from the soil pool. N<sub>2</sub>O emissions are reported wherever biomass burning occurs during conversion (see Section A3.5.2.1).

## DATA SOURCES

The approach used to estimate the area of forest land converted to cropland is described in Section A3.5.2.2. The annual forest conversion by reconciliation unit was disaggregated to SLC polygons on the basis of concurrent changes in the area of cropland within SLC polygons. Only polygons that showed an increase in cropland area for the appropriate time period were allocated to forest conversion, and the amount allocated was equivalent to that polygon's proportion of the total cropland increase within the reconciliation unit.

## UNCERTAINTY

The uncertainty of C change in each reporting zone was estimated differently for eastern and western Canada because of differences in C change estimation methods (McConkey et al. 2007b). For western Canada, an uncertainty of C change was estimated, although the mean value of SOC change factor was 0. The assumption was that the uncertainty of SOC change after forest land to cropland conversion in western Canada would follow a similar pattern as that for eastern Canada.

### A3.5.5. Grassland

Land in the agricultural Grassland category is defined as “unimproved pasture” used for grazing domestic livestock, but only in geographical areas where grassland would not naturally grow into forest if abandoned, i.e. southern Saskatchewan and Alberta and a small area of southern British Columbia. These grasslands developed under millennia of grazing by large animals, such as bison, and periodic burning. Essentially, the “agricultural Grassland” category consists of extensively managed native range in Canada.

The primary direct human activities on agricultural grassland in Canada are fire suppression, seeding new plant species into the grassland, and adjusting the amount, duration and timing of grazing by domestic livestock. Methodologies for estimating emissions or removals of CO<sub>2</sub> as a result of direct human activities and for estimating CH<sub>4</sub> and

N<sub>2</sub>O emissions from natural or prescribed fires on agricultural grassland in Canada are presented in the following section.

### A3.5.5.1. Grassland Remaining Grassland

The development of the CO<sub>2</sub> estimate method is based on the premise that on long-existing managed grassland, changes in soil C stocks over time occur following changes in soil management that influence the rates of either C additions to or C losses from the soil.

Equation A3-72 :

$$SOC = SOC_{REF} \cdot F_{MG} \cdot F_I$$

SOC	=	soil organic carbon stock at any particular time since management and input change, Mg C ha <sup>-1</sup>
SOC <sub>REF</sub>	=	the reference soil organic carbon stock, Mg C ha <sup>-1</sup>
F <sub>MG</sub>	=	carbon stock change factor for management regime, dimensionless
F <sub>I</sub>	=	carbon stock change factor for input of organic matter, dimensionless

The total area of managed grassland is calculated as follows:

Equation A3-73 :

$$A_{2016} = GLGL_{1990} - \sum_{1990}^{2016} GLCL$$

A <sub>2016</sub>	=	the total area of Grassland remaining Grassland in 2016, ha
GLGL <sub>1990</sub>	=	the area of Grassland remaining Grassland in 1990, ha
GLCL	=	the area of Grassland converted to Cropland since 1990, ha

Therefore, the net change in SOC because of management and input changes from Grassland remaining Grassland can be estimated using the IPCC tier-1 method as follows:

Equation A3-74 :

$$\Delta C_{GGMineral} = [(SOC_0 - SOC_{0-T}) \times A] / T$$

$\Delta C_{GGMineral}$	=	the net change in SOC due to management and input from Grassland remaining Grassland, Mg C ha <sup>-1</sup> yr <sup>-1</sup>
SOC <sub>0</sub>	=	soil organic carbon stock in the inventory year, Mg C ha <sup>-1</sup>
SOC <sub>0-T</sub>	=	soil organic carbon stock T years prior to the inventory year, Mg C ha <sup>-1</sup>
A	=	area of change in management and input from Grassland remaining Grassland, ha
t	=	inventory time period, yr (default 20 yr)

If no change in management practices or input occurs, the C stocks are assumed to be at equilibrium, and the change in C stocks is therefore deemed to be zero.

There are a number of studies of the effects of grazing versus no grazing on SOC. Although the productivity of heavily grazed pasture is lower, which may lead to a decline in range conditions, this was not related to declines in SOC (Biondini and Manske 1996). The effect of grazing regime is complex, because of the effects of grazing on plant community and effects on C input to soil from both above-ground and below-ground plant growth (Schuman et al. 2002; Liebig et al. 2005). An additional influence of grazing regime is the increased return of C in fecal matter as stocking rate increases (Baron et al. 2002). Bruce et al. (1999) estimated that there was no opportunity to increase SOC from grazing management improvements on extensively managed rangeland in North America.

The addition of organic amendments and inorganic fertilizer will increase the productivity of native grassland (Smoliak 1965), suggesting that these practices could increase SOC through greater C inputs. However, such practices are basically of academic interest, as the only economically practical management options for semiarid grasslands are altering grazing regime, burning and introducing new plant species (Liebig et al. 2005).

Grasslands managed for grazing in western Canada in the Brown and Dark Brown soil zones of Alberta, Saskatchewan and British Columbia are

occasionally burned by wildfire and by prescribed burning for purposes such as brush management, habitat management, the removal of decadent vegetation and military training exercises. Burning from managed grassland is a net source of CH<sub>4</sub>, CO, NO<sub>x</sub> and N<sub>2</sub>O.

Equation A3-75 :

$$EMISSION_{BURN} = \sum (AREA_i \times FUELLOAD_i \times C_{F,i} \times G_{EF}) / 1000$$

EMISSION <sub>BURN</sub>	=	emissions of CH <sub>4</sub> or N <sub>2</sub> O from prescribed and non-prescribed burning of managed agricultural grassland, kt CH <sub>4</sub> or N <sub>2</sub> O
AREA <sub>i</sub>	=	area of the ith managed agricultural grassland subject to burning, ha
FUELLOAD <sub>i</sub>	=	average fuel load for the ith managed agricultural grassland subject to burning, Mg DM ha <sup>-1</sup>
C <sub>F,i</sub>	=	combustion efficiency for the ith managed agricultural grassland subject to burning, fraction, unitless
G <sub>EF</sub>	=	emission factor of CH <sub>4</sub> (2.7 g CH <sub>4</sub> kg <sup>-1</sup> dry matter burnt) or N <sub>2</sub> O (0.07 g N <sub>2</sub> O kg <sup>-1</sup> dry matter burnt) (IPCC 2006)
1000	=	conversion of Mg to kt

## DATA SOURCES

As discussed in the section Grassland converted to Cropland, the area of Grassland remaining Grassland (GLGL) was estimated using a combination of data from the *Census of Agriculture and EO*, as described in Section A3.5.4.1. There are no detailed comprehensive activity data over time on management change for Canadian agricultural grassland, except for wild and prescribed fires. Activity data on area, fuel load, and combustion efficiency for each burning event for managed agricultural grassland were collected through consultations (Bailey and Liang 2013). Activity data from 2013 to 2015 were updated in 2017.

## A3.5.6. Wetlands

### A3.5.6.1. Peat Extraction

#### General Approach and Methods

Peat extraction in Canada is for the production of horticultural peat products and related applications; Canada does not produce peat for use as fuel. Since the 1970s, the vacuum harvesting technique has been the dominant method of peat extraction. This technique requires an extensive network of drainage ditches to dry the peat for harvesting by heavy vacuum harvesters. Prior to the implementation of vacuum harvesting, manual block-cutting was used to extract peat blocks with shovels, resulting in topography of high baulks and low trenches. Although these manual methods are no longer used, numerous abandoned block-cut sites remain in the landscape.

Emissions of CO<sub>2</sub>, CH<sub>4</sub> and N<sub>2</sub>O were estimated for the conversion and management of peatlands for peat extraction using an IPCC Tier 2 method in accordance with guidance from a combination of the 2006 IPCC Guidelines and the 2014 IPCC Wetlands Supplement (IPCC 2014). The approach is based on domestic science and land management practices specific to peat extraction activity in Canada. Emission estimates include on-site CO<sub>2</sub>, CH<sub>4</sub> and N<sub>2</sub>O emissions, off-site CO<sub>2</sub> emissions from extracted peat and waterborne carbon losses of dissolved organic carbon (DOC) from drained and rewetted sites.

Domestic GHG flux studies at peat extraction sites in Canada were reviewed and measurements compiled to develop country-specific emission factors and parameters (Table A3-62). As the majority of flux measurements were reported for the growing season, annual CO<sub>2</sub> emission factors were developed by adding measured winter values from Strack and Zuback (2013), consistent with drained peatlands having higher winter CO<sub>2</sub> emissions than natural peatlands. Annual CH<sub>4</sub> emission factors were developed assuming that non-growing season fluxes are 15% of annual totals based on natural peatland sites (Saarnio et al. 2007).

Owing to the extraction technology and desired properties of sphagnum peat, preference with respect to site selection is given to open bog (nutrient poor – ombrotrophic) peatlands, which are classified as Other Land under Canada's land categorization framework for the LULUCF Sector. Therefore, only approximately 5% of pre-conversion area meets the definition of Forest Land. Emission estimates are separated into the categories 'Land converted to Peat Extraction' and 'Peat Extraction remaining Peat Extraction'. In calculating emissions from land conversion, a land-use change period of one year is used to represent the land conversion practices of draining and clearing the surface vegetation layer (acrotelm) in preparation for peat extraction. Subsequently, emissions from the ongoing management of peat extraction sites, as well as their decommissioning through abandonment, rehabilitation, or rewetting and restoration, are all reported under 'Peat Extraction remaining Peat Extraction'. The following sections describe the sources of GHG emissions and removals through the peat extraction land management phases.

### Biomass Clearing and Drainage

At extraction sites, vegetation removal and drainage results in a loss of CO<sub>2</sub> uptake, enhanced peat decomposition and dissolved organic carbon (DOC) export resulting in increased CO<sub>2</sub> emissions. Emissions of CH<sub>4</sub> decrease substantially from drained fields, but drainage ditches, which occupy 5% of the drained area, become CH<sub>4</sub> hot spots (Waddington and Day 2007). Enhanced peat decomposition also increases N<sub>2</sub>O emissions. CO<sub>2</sub> and CH<sub>4</sub> emission factors for drained areas were derived from domestic studies (Table A3–62), but due to a lack of domestic N<sub>2</sub>O measurements the default emission factor for peat extraction sites from the 2014 IPCC Wetlands Supplement was used.

Sites that are no longer economical for extraction are decommissioned or abandoned. The altered hydrology and peat properties of these sites hinder natural regeneration, resulting in persistent CO<sub>2</sub> emissions (Waddington et al. 2002). However, revegetation occurs more frequently at abandoned block-cut sites, although total vegetation coverage is low and moss regeneration is limited to wetter trench depressions (Poulin et al. 2005). The CO<sub>2</sub>

emission factor for abandoned block-cut areas is lower than for areas drained for vacuum harvesting, while the CH<sub>4</sub> emission factor is higher, which is likely a result of greater revegetation and wetter conditions at block-cut sites.

At some abandoned sites interventions are made to rehabilitate sites to establish another type of environment. Given the lack of flux measurements for these sites, the emission factors for drained areas are generally used for rehabilitated areas. However, the uptake of CO<sub>2</sub> by trees in tree plantations is calculated based on measurements at a tree plantation study (Garcia Bravo 2015). Tree plantations may increase CO<sub>2</sub> sequestration in tree biomass, but this does not offset the large CO<sub>2</sub> emissions from drained peat.

### Peat Stockpiling and Product Production

Harvested peat is left in stockpiles before being processed into various peat products. Emissions from peat stockpiles are calculated as an exponential decay for half a year (Cleary et al. 2005). Once it is packaged into products, Canadian peat is transported off-site, largely to the United States, for non-energy uses such as horticulture, where it is assumed to decay in an aerobic environment. Due to the lack of information on decay rates by end use, it is assumed that all peat is emitted in the extraction year. Emissions of CO<sub>2</sub> are calculated based on an estimate of total organic carbon in the peat using a country-specific carbon fraction parameter (Table A3–62) derived from laboratory analysis of pure peat products with moisture contents ranging from 27 to 64% (Hayne et al. 2014).

### Rewetting and Restoration

An increasing number of decommissioned sites are rewetted and restored. Rewetting practices increase anaerobic conditions, which reduce peat decay and DOC export, thereby decreasing CO<sub>2</sub> emissions while increasing CH<sub>4</sub> emissions (Strack and Zuback 2013). Since the 1990s, the moss layer transfer technique has been used in Canada for the restoration of peatlands dominated by Sphagnum mosses with the aim of restoring sites to peat-accumulating ecosystems. This technique consists of rewetting and sowing fields with fresh moss spores and spreading a layer of straw mulch to

support moss regeneration (Rocheffort et al. 2003). Long-term monitoring of restoration sites indicates that rewetting and restoration success varies due to management (e.g. effectiveness of blocking secondary drainage network, timing of restoration procedures and quality of plant material spread) and weather conditions post-restoration (González and Rocheffort 2014). Domestic GHG research at sites restored for 10 years or less has shown that there is high variability among sites ranging from sources to sinks. Given the range of success among sites and the variability in flux measurements, average emission values are used to best represent the net flux of rewetted and restored sites.

### DATA SOURCES

An EO mapping approach based on manual delineation and interpretation of aerial photography, satellite imagery and ancillary data was developed to map the extent of peatland areas disturbed by peat extraction for circa 1990, 2007 and 2013 time

periods. Through image interpretation, the total disturbed area was allocated into the following four land management subcategories: active extraction areas, abandoned areas, rehabilitated areas and restored areas. Geospatial data developed by the Peatland Ecology Research Group and information provided by industry experts were utilized to aid subcategory allocation. In addition, for a subset of sites, the pre-disturbance land cover class (forest, shrubby or open bog peatland) was determined in order to identify the land category types converted (Forest Land or Other Land).

Annual area estimates were developed using interpolation between mapped time periods and extrapolation after 2013. Annual area estimates for various land management categories were then refined based on secondary data sources. The two main secondary data sources were industry statistics on peatland areas managed for peat extraction in 2015 compiled by the Canadian Sphagnum

Table A3-62 Parameters and Emission Factors for Estimating Emissions from Peat Extraction			
Emission Factor/Parameter	Unit	Value	Sources
<b>Biomass Clearing</b>			
Forest land biomass cleared	t C ha <sup>-1</sup>	19.2	Hayne and Verbicki 2011
Other land biomass cleared	t C ha <sup>-1</sup>	2.8	Hayne and Verbicki 2011
<b>Drainage</b>			
CO <sub>2</sub> from Drained Areas	t CO <sub>2</sub> ha <sup>-1</sup> yr <sup>-1</sup>	11.4	Moore et al. 2002 as cited in Cleary 2003; Glatzel et al. 2003; Waddington et al. 2010; Strack and Zuback 2013; Strack et al. 2014
CO <sub>2</sub> -DOC from Drained Areas	t CO <sub>2</sub> ha <sup>-1</sup> yr <sup>-1</sup>	0.60	Waddington et al. 2008; Strack and Zuback 2013
CH <sub>4</sub> from Drained Fields	t CH <sub>4</sub> ha <sup>-1</sup> yr <sup>-1</sup>	0.008	Moore et al. 2002 as cited in Cleary 2003; Waddington and Day 2007; Strack and Zuback 2013; Strack et al. 2014
CH <sub>4</sub> from Drainage Ditches	t CH <sub>4</sub> ha <sup>-1</sup> yr <sup>-1</sup>	0.15	Waddington and Day 2007
N <sub>2</sub> O from Drained Areas	t N <sub>2</sub> O ha <sup>-1</sup> yr <sup>-1</sup>	0.001	IPCC 2014 Wetlands Supplement (Table 2.5, Default value for Boreal & Temperate climate zone)
CO <sub>2</sub> from Abandoned Block-Cut Areas	t CO <sub>2</sub> ha <sup>-1</sup> yr <sup>-1</sup>	8.6	Waddington and Price 2000; Waddington and Warner 2001; Waddington et al. 2002; McNeil and Waddington 2003
CH <sub>4</sub> from Abandoned Block-Cut Areas	t CH <sub>4</sub> ha <sup>-1</sup> yr <sup>-1</sup>	0.012	Waddington and Price 2000
CO <sub>2</sub> Tree Plantation Biomass Uptake	t CO <sub>2</sub> ha <sup>-1</sup> yr <sup>-1</sup>	-0.32	Garcia Bravo 2015
<b>Peat Stockpiling &amp; Product Production</b>			
Amount of Stockpiled Peat	t C ha <sup>-1</sup>	50	Cleary 2003
Exponential decay constant, Stockpiled Peat		0.05	Cleary 2003
Carbon Fraction of Peat Products	t C t air-dry peat <sup>-1</sup>	0.26	Hayne et al. 2014
<b>Rewetting &amp; Restoration</b>			
CO <sub>2</sub> from Restored Areas	t CO <sub>2</sub> ha <sup>-1</sup> yr <sup>-1</sup>	7.60	Moore et al. 2002 as cited in Cleary 2003; Petrone et al. 2001; Petrone et al. 2003; Waddington et al. 2010; Strack and Zuback 2013; Strack et al. 2014
CO <sub>2</sub> -DOC from Restored Areas	t CO <sub>2</sub> ha <sup>-1</sup> yr <sup>-1</sup>	0.13	Waddington et al. 2008; Strack and Zuback 2013
CH <sub>4</sub> from Restored Fields	t CH <sub>4</sub> ha <sup>-1</sup> yr <sup>-1</sup>	0.03	Moore et al. 2002 as cited in Cleary 2003; Waddington and Day 2007; Strack and Zuback 2013; Strack et al., 2014
CH <sub>4</sub> from Restored Ditches	t CH <sub>4</sub> ha <sup>-1</sup> yr <sup>-1</sup>	0.28	Waddington and Day 2007; Strack and Zuback 2013
N <sub>2</sub> O from Restored Areas	t N <sub>2</sub> O ha <sup>-1</sup> yr <sup>-1</sup>	N/A	IPCC 2014 Wetlands Supplement, Default assumption of no N <sub>2</sub> O emissions from rewetted/restored areas

Peat Moss Association (CSPMA) and a survey of abandoned peat extraction sites in the provinces of Quebec and New Brunswick (Poulin et al. 2005). Secondary data sources were used to (1) provide a comparative check of total areas converted to peat extraction historically and current production areas and (2) complement limitations in the ability of the mapping approach to identify land management subcategories. National peat production statistics were used to represent the annual amount of extracted peat transported off site (NRCan 2017).

## UNCERTAINTY

Given the increased availability and quality of EO imagery and ancillary information over time, it is assumed that there is a decrease in uncertainty in the mapped areas for the later mapping periods. The use of high-resolution satellite imagery for the 2013 time period reduced uncertainty in the overall estimate of the total areas converted for peat extraction. However, there is considerable uncertainty associated with identifying land management subcategories. Uncertainty in the 2015 CSPMA industry statistics is associated with different interpretations of land management category definitions (e.g. restoration) and incomplete coverage of lands not managed by industry association members.

There is a lack of domestic GHG measurements for the various categories of decommissioned sites. Therefore, emission factors may not represent the full range and success rates of applied rehabilitation and restoration techniques. The large variation in moisture content among peat products may contribute substantially to the uncertainty of off-site CO<sub>2</sub> emission estimates from extracted peat.

### A3.5.6.2. Flooded Lands

#### General Approach and Methods

Following the 2006 IPCC Guidelines, emissions from Land converted to Wetlands (creation of flooded lands, namely reservoirs) are estimated for all known reservoirs flooded for 10 years or less. Only CO<sub>2</sub> emissions are reported. An IPCC Tier 2 method was used, whereby country-specific CO<sub>2</sub> emission factors were developed based on measurements,

as described below. Details can be found in Blain et al. (2013). It is believed that the default approach, assuming that all biomass carbon would be emitted upon flooding, would overestimate immediate forest conversion emissions from reservoir creation, because the majority of submerged forest biomass does not decay for an extended period of time.

Two complementary estimation methodologies are used to account for GHG fluxes from flooded lands, depending on land conversion practices. When there is evidence of forest clearing and/or burning prior to flooding, immediate and residual emissions from all forest carbon pools are estimated with the CBM-CFS3 (see Section A3.5.2.1). Emissions from forest clearing for infrastructure development are reported under the subcategory Forest Land converted to Settlements. Emissions resulting from the use and disposal of wood products that are harvested before flooding are reported under the category Harvested Wood Products (see Section A3.5.3).

In the absence of evidence of forest clearing, it was assumed that all vegetation was simply flooded, leading to the emission—as CO<sub>2</sub>—of a fraction of the submerged carbon from the surface of the reservoir. The proportion of the area flooded that was previously forested was used to attribute these emissions to either the Forest Land converted to Wetlands category or the Other Land converted to Wetlands category.

Since 1993, measurements of CO<sub>2</sub> fluxes have been made above some 57 hydroelectric reservoirs in four provinces: Quebec, Manitoba, British Columbia, and Newfoundland and Labrador (Duchemin 2006). In most studies, the reservoirs were located in watersheds little affected by human activities, with the notable exception of Manitoba. In almost all cases, only diffusive fluxes of CO<sub>2</sub>, CH<sub>4</sub> or N<sub>2</sub>O (in order of frequency) were measured. Studies on ebullition, degassing emissions and winter emissions are rare and insufficient to support the development of domestic emission factors. Measurements of diffusive fluxes above the surface of reservoirs were compiled for the entire country. Out of these measured reservoirs, a subset of 25 was selected to develop a national emission curve for the 50-year period following impoundment. These measurements were selected based on the availability of

documentation of measurement procedures and measurement comparability. The emission curve was developed from 25 reservoirs and a total of 34 measurements (Figure A3–26). It is important to note that each of these measurements (data points in Figure A3–26) represents, on average, the integration of between 8 and 28 flux samples per reservoir.

Non-linear regression analysis was used to parameterize the emission curve of the form.

Equation A3–76 :

$$CO_2 \text{ rate } L_{\text{reservoir}} = b_0 + b_1 \times \ln(t)$$

$CO_2 \text{ rate } L_{\text{reservoir}}$	=	rate of $CO_2$ emissions from land converted to wetlands (reservoirs), $mg/m^2$ per day
$b_0, b_1$	=	curve parameters, unitless
$t$	=	time since flooding, years

Total  $CO_2$  emissions from the surface of reservoirs were estimated as the sum of all emissions from reservoirs flooded for 10 years or less:

Equation A3–77 :

$$\sum (CO_2 \text{ rate } L_{\text{reservoir}} \times A_{\text{reservoir}} \times \text{Days}_{\text{ice free}} \times 10^{-8})$$

$CO_2 \text{ rate } L_{\text{reservoir}}$	=	emissions from lands converted to flooded lands (reservoirs), $Gg \text{ } CO_2/\text{year}$
$CO_2 \text{ rate } L_{\text{reservoir}}$	=	rate of $CO_2$ emissions for each reservoir, $mg/m^2$ per day
$A_{\text{reservoir}}$	=	reservoir area, ha
$\text{Days}_{\text{ice free}}$	=	number of days without ice, days

$A_{\text{reservoir}}$  was used as the best available estimate of the area converted to managed wetlands (reservoirs), although in reality reservoirs may contain islands, i.e., emergent land areas. "Ice-free period" was defined as the average number of days between the observed freeze date and the breakup date of ice cover on a body of water (Magnuson et al. 2000). In the case of hydroelectric reservoirs, locations were mapped and estimates of the ice-free period were generated from the *Lakes – Ice-Free Period* isoline map of Canada (NRCan 1974).

Emissions were calculated starting on the year of flooding completion. Reservoirs take a minimum of one year to fill following dam completion, unless

Figure A3–26 **Logarithmic Curve Fit for National Reservoir Emission Factors**

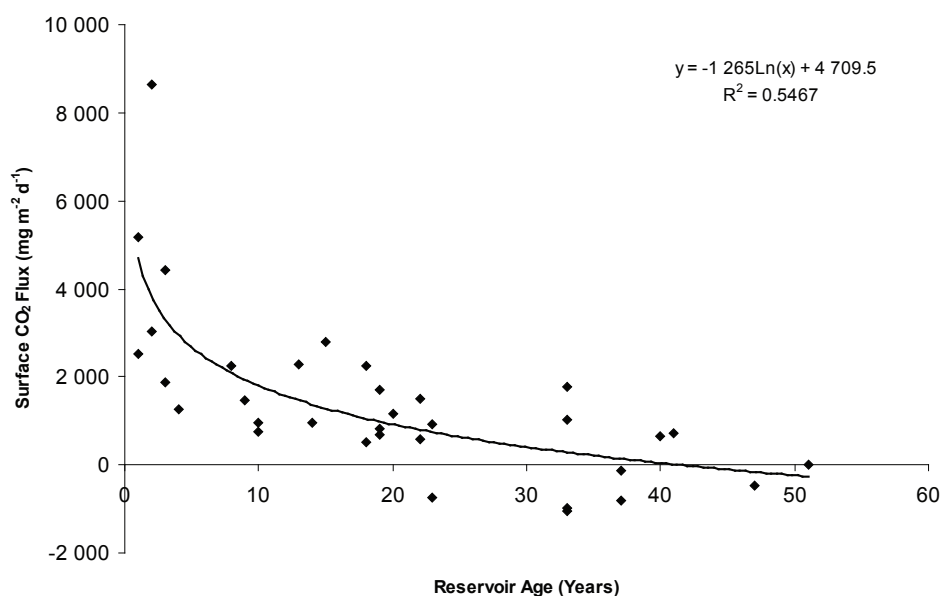

otherwise confirmed. As CO<sub>2</sub> emissions from the surface of reservoirs are reported only for the 10 years following impoundment, all flooding events since 1980 were used.

## DATA SOURCES

The three main data sources used to develop area estimates were: (1) information on forest conversion due to reservoir impoundment in reporting zones 4 and 5 (see Section A3.5.2.2, Forest Conversion); (2) the Canadian Reservoir Database (Duchemin 2002); and (3) official industry numbers, derived from industry correspondence (Eichel 2006; Tremblay<sup>32</sup>).

The Canadian Reservoir Database contains records of 282 hydro reservoirs. Information from provincial and private hydroelectric utilities was accessed to update the database and cross-check the date of reservoir construction and the total reservoir area for all these reservoirs. In some instances, the database reported as new facilities some small, refurbished hydroelectric generation sites in the province of Quebec that entered into production under new ownership. As a result, a separate category was added to the database to document both the original construction and commissioning of a dam and the date when a hydroelectric facility was refurbished without any changes to the reservoir area.

It is important to note that fluctuations in the area of land converted to wetlands (reservoirs) reported in the CRF tables are not indicative of changes in current conversion rates, but reflect the difference between land areas recently (< 10 years ago) converted to reservoirs and older reservoirs (> 10 years), whose areas are thus transferred out of the accounting. The reporting system does not encompass all reservoir areas in Canada, which are monitored separately in the Canadian Reservoir Database.

## UNCERTAINTY

A temporal curve better reflects the decreasing trends of emission rates after impoundment than a unique emission factor. Hence, the domestic approach is believed to reduce the uncertainty in

estimation factors. However, there are still important remaining sources of uncertainty:

- *Seasonal variability.* Some reservoirs display marked seasonal variability in CO<sub>2</sub> fluxes, which are not taken into account in estimate development. Anecdotal evidence suggests that algal bloom in the spring could be associated with this variability, especially in reservoirs subjected to anthropogenic nutrient inputs.
- *Reservoir area.* There are variations in reservoir area due to water level fluctuations during the year.
- *Emission pathways.* The omission of potentially important CO<sub>2</sub> emission pathways (e.g. degassing).

## A3.5.7. Settlements

This category comprises estimates of removals of CO<sub>2</sub> from land classified as Settlements remaining Settlements (carbon sinks in urban trees) and emissions from land conversion to Settlements (conversion of forest land and of unmanaged grassland to Settlements). The following sections describe the approaches developed to estimate carbon sequestration by urban trees, emissions from the conversion of non-forest land (unmanaged grassland or tundra) to Settlements in the Canadian Arctic and sub-Arctic and estimation of areas of conversion from Cropland to Settlements. Approaches, methods and data sources for estimating emissions from the conversion of forest land to settlements are covered in Section A3.5.2.2.

### A3.5.7.1. Settlements Remaining Settlements

#### General Approach and Methods

In Canada, the management and monitoring of urban trees is done at the level of individual municipalities, and there is no centralized authority or organization with responsibility for compiling national-scale urban tree information. Taking into consideration the lack of specific species class information and the considerable resources it would require to develop such information, an approach based on urban tree crown (UTC) cover area

<sup>32</sup> Tremblay A, Hydro-Québec. 2010. Personal communication dated November 19, 2010, to Dominique Blain, Environment Canada.



was developed to estimate CO<sub>2</sub> sequestration by urban trees in Canada. The approach involves the sampling of digital air photos and high-resolution satellite imagery to estimate the proportion of UTC cover in Canada's major urban areas. The growth of urban trees in Canada was estimated using an IPCC Tier 2A approach (IPCC 2006):

Equation A3–78 :

$$\Delta C_G = \sum AT \times CRW$$

$\Delta C_G$	=	annual carbon accumulation attributed to biomass increment of urban trees in settlements remaining settlements, tonnes C yr-1
AT	=	total crown cover area of urban trees, ha
CRW	=	crown cover area-based growth rate for urban trees, tonnes C (ha crown cover)-1 yr-1

The total urban area of Canada in 2012 was estimated using the boundaries of Statistics Canada's 2011 populated place digital boundary layer,<sup>33</sup> as it was the most nationally consistent delineation of urban areas available. The urban boundaries of 1990 were based on Statistics Canada 1990 polygon layer, but manually edited through visual interpretation of aerial photos and the 1990 GeoCover (MDA 2004<sup>34</sup>) ortho-rectified image data set, to reduce known over-bounding errors (Statistics Canada 2010). The resulting 1990 urban layer represented a smaller total area (1.53 Mha) than the total urban area identified for 2012. Of the 947 population centres (2.42 Mha) in Canada, 69 (1.53 Mha) were extracted from the Statistics Canada data set that had populations greater than 30 000 individuals. This subset captures all major Canadian cities and represented 62% and 67% of the total urban area in 1990 and 2012, respectively. Furthermore, this subset holds the urban centres that represented approximately 79% and 76% of Canada's population in 1990 and 2012, respectively (Statistics Canada 2011; McGovern 2016). While the population centres

selected did not completely represent all populated places in Canada, many of the smaller communities that were filtered out are parts of an overall matrix of forest or agricultural land that may be captured under other land categories.

The 67 population centres were spatially allocated to 18 of the 60 reconciliation units (RUs) (see Section A3.5.1). The 18 RUs encompassed 97% and 99% of the total area and population, respectively, of the total of 947 population centres. Estimates of the proportion of UTC cover were developed for each RU using a point-based sampling approach (Pasher et al. 2014). A grid cell approach was used to ensure good spatial distribution of sampling cells (Figure A3–27). Random points at a density of 55 points/km<sup>2</sup> on digital air photos or high-resolution satellite imagery were interpreted manually and classed into broad categories of tree crown or non-tree crown.

The same sampling point locations were used for both the 1990 and 2012 UTC assessments, although sampling cells and points which fell outside the 1990 urban boundary were not included to ensure that sampling was restricted to represent urban areas for that time period. A quality control process was implemented which involved random checks by alternative interpreters or reinterpretation. The % UTC for each RU was calculated as the proportion of all points identified as tree canopy out of the total points that were assessed within the RU. The national-scale UTC estimate was 28.5% in 1990 and 27% in 2012.

The total crown cover area of urban trees for each RU was estimated by multiplying the % UTC by the total urban area estimates for the associated RU in 1990 and 2012. Although the urban area boundary has increased by 6% from 1990 to 2012, the national-scale estimate of crown cover changed little, with regional variation in trends. Gains in crown cover area (e.g. tree growth and planting) tended to balance with losses (e.g. tree removal, mortality and urban land-use change).

A CRW value (2.12 t C/ha) was derived from data sets for the United States (Nowak et al. 2013), adjusting for Canada's shorter average growing season (on average 133 days). Net carbon sequestration was estimated as 74% of

<sup>33</sup> Statistics Canada Populated Place spatial data and information available online at: <http://www12.statcan.gc.ca/census-recensement/2011/geo/bound-limit/bound-limit-2011-eng.cfm>.

<sup>34</sup> Information on MDA GeoCover available at: <http://www.mdafederal.com/geocover/geocoverlrc/gclcoverview/>. Accessed on November 4, 2016.

gross sequestration, accounting for urban tree growth characteristics and tree mortality and decomposition (Nowak et al. 2013). These growth and sequestration factors are applied consistently to all regions of the country and, as a result, estimates of urban tree crown cover area are the main driver of overall removal estimates. Interpolation and extrapolation were used to develop a consistent time series for the 1990–2015 period.

## Uncertainty

The uncertainties associated with the estimates of urban area, UTC and carbon sequestration rate all contribute to the overall uncertainty of the estimates of CO<sub>2</sub> removals by urban trees. The result of these combined uncertainties using a Tier 1 error propagation approach provides an estimated total uncertainty of 21% for 1990 and 2012.

The uncertainties associated with 1990 and 2012 urban areas were not quantified by Statistics Canada. An error estimate of 10% was used for the 2012 urban area following the approach used

in the 2012 National GHG Inventory report of the United States (U.S. EPA 2013). The error associated with the 1990 urban area estimate was assumed to be slightly higher at 15% than for 2012, based on expert judgement. This approach is similar to the uncertainty estimate for boundary delineation (15%) used for developing forest conversion estimates (Leckie 2011).

The uncertainty associated with UTC estimates was based on the standard error of the sampling approach calculated for each sampling period (1990/2012). Standard errors for the UTC estimates were low (0.2% for the national UTC estimate) given the very high number of sampling points used.

The uncertainty estimate for the national gross carbon sequestration rate (16%) was developed from sampling error associated with urban tree field data collected in the United States. This uncertainty estimate does not include the estimation error related to using biomass equations, conversion factors and measurement error (Nowak et al. 2013).

Figure A3–27 **Sampling Grids and Point Sampling over Georeferenced Air Photo**

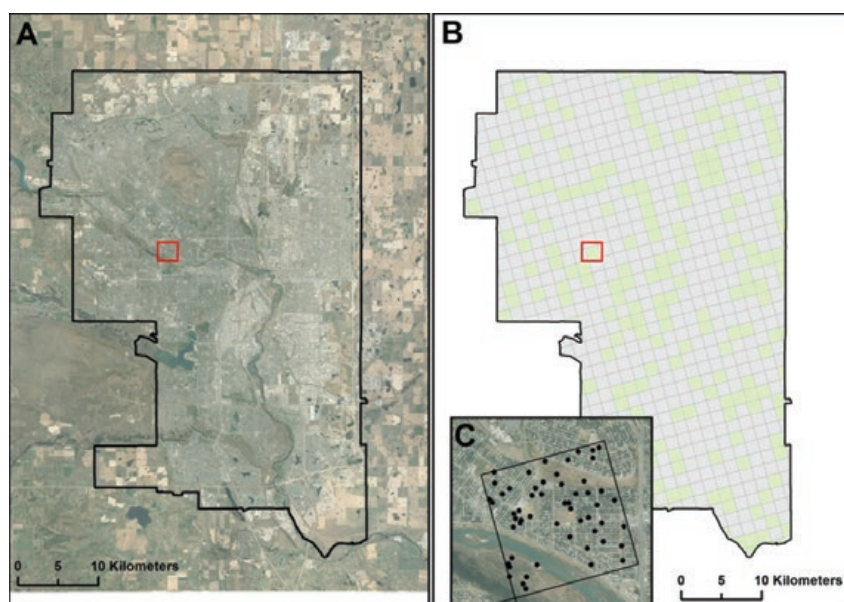

Background Imagery: (A) Calgary, Alberta urban area boundary, (B) 1 km × 1 km grid cells representing a 25% sampling rate with randomly selected grid cells shown in green, and (C) close-up of a single grid cell (20 pts/km<sup>2</sup> sampling). Orthophoto courtesy of City of Calgary.

### A3.5.7.2. Cropland Converted to Settlements

#### Data Sources

Urban and industrial expansion has been one of the main drivers of Cropland conversion in Canada. Areas of Cropland conversion to Settlements were estimated based on the land-use maps for 1990, 2000 and 2010 developed in Huffman et al. (2015). Areas of conversion for the 1990–2000 and 2000–2010 periods were calculated through spatial analysis for each reporting unit and divided by the number of years in order to develop constant annual conversion rates. Areas of conversion were extrapolated after 2010. The total area of Cropland converted to Settlements for the 1990–2000 and 2000–2010 time periods was 184 kha and 115 kha, respectively, with the majority of change due to urban expansion in reporting zones 7 and 11. This is largely due to urban expansion in the main populated centres, such as Toronto, Hamilton, Oshawa, Montreal and Edmonton.

#### Uncertainty

Given that the highest conversion rates are caused by urban expansion, an independent assessment was conducted on the areas of conversion by comparing the land cover in each map against visual interpretation of ortho-rectified Landsat imagery over urban centres. The sampling strategy for this assessment was to perform the analysis on five main census metropolitan areas (CMA35), which contribute to 45% of the total area change from Cropland to Settlements. Polygons from the 2011 census were used to define the boundary of each CMA, and over 400 stratified random points were used to verify the land cover class in areas in which there were examples of either change or no-change from Cropland to Settlements, separated by a minimum distance of 1 km, to avoid statistical bias. The minimum mapping unit for the accuracy analysis was defined as a circle with radius of 100 m to prevent errors due to the presence of noise in each classified map. The class in each location was

---

35 This term has been defined by Statistics Canada as the area consisting of one or more neighbouring municipalities with a population of 100000 inhabitants or more.

assigned based on the class of the majority of the pixels, to account for changes in land use. An overall accuracy of 80% and 84% was obtained for the areas of change computed from these maps, which concurs with the accuracy assessment carried out in Huffman et al. (2015).

### A3.5.7.3. Grassland Converted to Settlements

#### General Approach and Methods

Nearly half of Canada's land mass is in the Arctic and sub-Arctic regions and includes all land categories (IPCC 2006), excluding Cropland. An assessment of land-use change was carried out over about 359 million hectares, including reporting zones 1, 2, 3, 4, 5, 8, 10, 13, 16, 17 and 18, north of 60°N latitude. The analysis covers the north part of the Boreal Cordillera, Taiga Plains, Taiga Shield (East and West), Arctic (Southern and Northern) and Arctic Cordillera. The challenge was to capture land-use change and estimate associated emissions in this vast and remote landscape. An approach was developed specifically for this task and included the following components:

1. Manual digitizing of land-use polygons in Canada's Arctic/sub-Arctic for 1990, 2000 and 2010 based on ortho-rectified Landsat imagery.
2. Estimation of above-ground biomass based on field samples taken in Canada's Arctic/sub-Arctic regions between 2004 and 2010.

A comprehensive, wall-to-wall analysis of land-use circa 1990, 2000 and 2010 was carried out based on image interpretation followed by manual digitization of the sites undergoing change. A wide range of human disturbances such as airstrips, roads, powerlines, seismic lines, urban areas, mines, reservoirs and even smaller features like well sites and some roadside clearings were identified using snow- and ice-free imagery. Analysis of existing GIS data sets denoting the occurrence of anthropogenic development were used to guide the search for areas with high probability of landuse change. Mapping was then expanded outwards from these regions based on the observation of additional disturbances. The resulting spatial data set provided

the most comprehensive and complete mapping product for human disturbances in Canada's Northern region, and builds on previous boreal disturbance mapping activities conducted by ECCC. An interpretation guide similar to that of the Canadian Forest Service (Dyk 2015) was used to guarantee consistency in the detection, digitization and categorization of disturbances. A total of 1135 scenes were used for the interpretation process (395 for 1990, 348 for 2000 and 392 for 2010).

Land-use change was derived from the difference in polygon areas for each date, providing an area of change between all three time periods (i.e. 1990–2000, 2000–2010), that was divided by 10 years, assuming a constant annual rate of change. The same annual rate of land-use change was applied for the years prior to 1990 and following 2010. The pre-conversion land-use type for each of the land-use change polygons was based on available land cover maps (Wulder et al. 2008; Hermosilla et al. 2016), visual interpretation and vegetation indices of concurrent imagery to avoid including areas in other land use categories (e.g. forest, cropland, wetlands and other land). Furthermore, deforestation events above 60 degrees were also used to confirm that areas determined as forest conversion to settlements were excluded, to avoid double-counting.

The biomass lost was derived from statistical analysis of field samples surveyed between 2004 and 2011 over the Canadian north (Figure A3–28). Over 116 samples were collected in different land cover types (e.g. shrubs, grass tundra, wetland, forest and barren land) in eight reporting zones. The vegetation in this region consists of forest patches in the boreal cordillera and taiga plains, but predominantly low vegetation composed of sparse shrubs, mixed grass-dwarf shrub, lichen, moss tussock sedge, bare soil and Arctic willow tundra for the remaining reporting zones. Due to diversity of vegetation types and landscapes over the extent of this region, field samples on forest were excluded and the remaining samples were grouped into two classes: high and low vegetation. This grouping was based on the fact that, after statistical examination of the above-ground biomass values, there was significant variability in the sampled vegetation types between reporting zones. As an initial implementation, the mean of the samples for reporting zones 1 (Arctic Cordillera), 2 (Northern Arctic), 3 (Southern Arctic) and 17 (Taiga Cordillera) was used to obtain a single value of above-ground biomass (1.5t C/ha) that was applied to all of them—areas with “low” vegetation types. Similarly, a single average value (9 tC/ha) from all samples in the remaining reporting zones

Figure A3–28 Location of Land-Use Events and Field Samples of Above-Ground Biomass in Canada's North

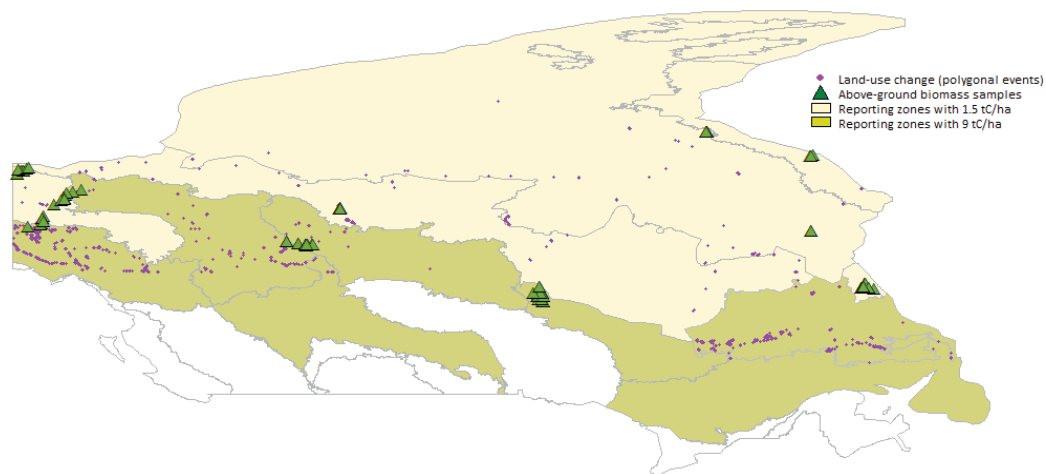

(Taiga Plain, Taiga Shield West, Boreal Cordillera and Hudson Plains) was used and applied for the remaining areas—areas with “high” vegetation. Reporting zones with land-use change data but without field samples (i.e. Taiga Shield East, Boreal Shield East and Boreal Plains) were assigned to either of the two groups of low or high vegetation based on an analysis of vegetation indices. Emissions from land-use change were estimated by multiplying the annual area of land-use change by their respective biomass lost factor to obtain carbon stock changes. Annual area rates and emissions for years after 2010 were extrapolated from the 2000–2010 period, assuming a constant yearly rate.

The biomass factor obtained for each of the two vegetation groups was assessed based on the vegetation characteristics of each ecozone (Marshall 1999), values in the literature (Shaver and Chapin 1991; Hudson 2009; Gould et al. 2003) and also compared against values reported by the IPCC for the boreal and cool temperate regions. All land-use change activities involved conversion of Arctic tundra vegetation to settlements, and all pre-conversion biomass carbon was deemed emitted upon clearing.

### Uncertainty

The error propagation approach was used to estimate uncertainty using a 95% confidence interval. The percentage of uncertainty for the above-ground biomass volume was 70% for ecozones with low vegetation and 80% for all the other ecozones, based on the coefficient of variation. The uncertainty of the total land-use change area was estimated to be 30%, based on random sampling and image interpretation. A 20% uncertainty was used for the carbon content, estimated to be 50% of the dry biomass weight, based on the IPCC guidelines. Using these values, an overall uncertainty of 87% was estimated for this category.

## A3.6. Methodology for Waste Sector

The Waste Sector consists of four subsectors: Solid Waste Disposal, Biological Treatment of Solid Waste, Waste Incineration and Wastewater Treatment and Discharge. This section of Annex 3 details the accounting methodologies that are used to describe the greenhouse gas (GHG) emission estimates for these subsectors with a focus on the following categories and gases:

- CH<sub>4</sub> emissions from solid waste disposal (landfills);
- CH<sub>4</sub> and N<sub>2</sub>O emissions from biological treatment of solid waste (composting);
- CO<sub>2</sub>, CH<sub>4</sub>, and N<sub>2</sub>O emissions from waste incineration (municipal solid waste, hazardous, clinical and sewage sludge waste); and
- CH<sub>4</sub> and N<sub>2</sub>O emissions from wastewater treatment (municipal and industrial).

### A3.6.1. Emissions from Solid Waste Disposal

#### A3.6.1.1. General Approach and Methods

In Canada, the Solid Waste Disposal subsector is made up of two types of landfills; municipal solid waste (MSW) landfills and wood waste (WW) landfills. The treatment and disposal of solid waste produces significant amounts of CH<sub>4</sub>, in addition to smaller amounts of CO<sub>2</sub>. However, as the CO<sub>2</sub> is primarily from biogenic sources, it is not included in total waste emissions and instead is accounted for in the AFOLU Sector. Emissions of N<sub>2</sub>O from landfills are not estimated, as they are not significant and no quantification methodology is provided by the IPCC (IPCC 2006).

Methane generated from both MSW landfills and wood waste landfills is calculated using the First-Order Decay (FOD) method, as per Volume 5, Chapter 3 of the 2006 IPCC Guidelines for National Greenhouse Gas Inventories (IPCC 2006). The FOD method considers that waste deposited in any given year decays slowly over several decades.

The amount of CH<sub>4</sub> generated is highest in the first few years after deposition of waste, followed by a gradual decline (Figure A3–29).

Not all CH<sub>4</sub> generated in a landfill is released to the atmosphere as emissions. Landfill gas (LFG) capture, flaring, and utilization practices are increasingly common in Canadian landfills. The amount of LFG captured by facilities is subtracted from the total amount of LFG generated within the landfill to determine the amount that is actually released annually from the decomposing waste.

A small amount of methane is released from flaring activities, as combustion by flaring is considered to be 99.7% efficient. CH<sub>4</sub> released from flaring is added to the CH<sub>4</sub> released from landfills to get the total CH<sub>4</sub> emitted.

Finally, the amount of CH<sub>4</sub> ultimately emitted by a landfill is reduced further by the oxidation of some of the CH<sub>4</sub> into CO<sub>2</sub> by methanotrophic bacteria in landfill cover material. Therefore, the calculation of CH<sub>4</sub> emissions from SWD can be summarized

with Equation A3–82. The stepwise calculations that make up the FOD model are represented by Equation A3–83 to Equation A3–86.

Equation A3–82 :  
(Modified from the 2006 IPCC Guidelines Eq. 3.1)

$$CH_4emitted_T = \left[ \sum CH_4generated_T - R_T \right] \times (1 - OX) + (CH_4flared_T \times (1 - f))$$

CH <sub>4</sub> emitted <sub>T</sub>	=	CH <sub>4</sub> emitted from landfills in year T
T	=	inventory year
CH <sub>4</sub> generated <sub>T</sub>	=	CH <sub>4</sub> generated by landfilled waste in year T
R <sub>T</sub>	=	CH <sub>4</sub> recovered through landfill gas capture in year T
OX	=	oxidation factor
CH <sub>4</sub> Flared <sub>T</sub>	=	Amount of CH <sub>4</sub> flared in year T
f	=	Flaring efficiency

Figure A3–29 **Scholl Canyon Model Representation of Landfill Degradation**

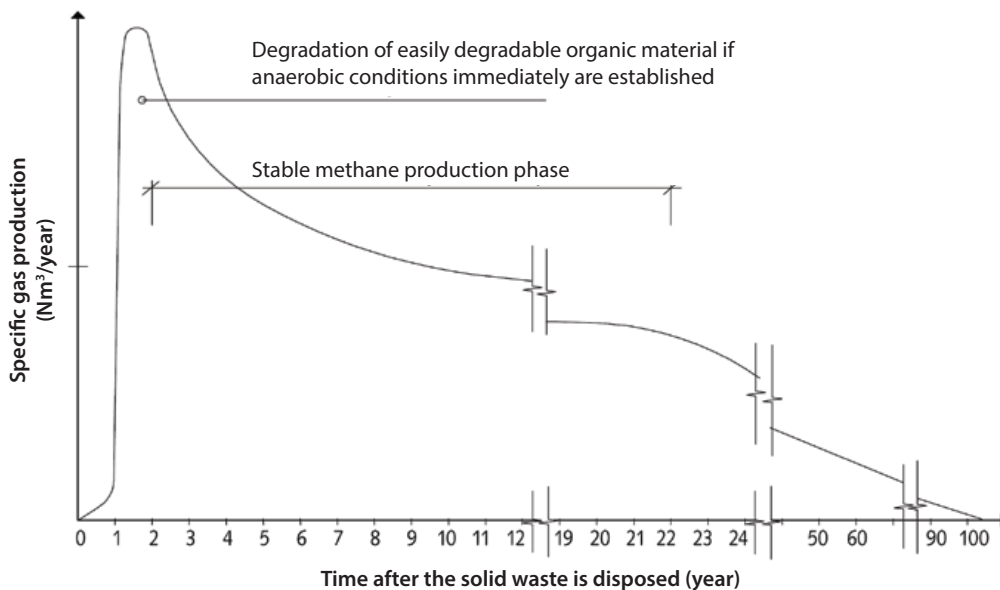

Note:  
Figure is from IPCC (2002) and is shown as published without modification.

Equation A3–83 :  
(2006 IPCC Guidelines Eq. 3.2)

$$DDOCm = W \times DOC \times DOC_f \times MCF$$

DDOCm	=	mass of decomposable DOC deposited
W	=	mass of waste deposited
DOC	=	Fraction of degradable organic carbon in the year of deposition
DOC <sub>f</sub>	=	fraction of DOC that can decompose
MCF	=	CH <sub>4</sub> correction factor for aerobic decomposition in the year of deposition (fraction)

Equation A3–84 :  
(Modified from the 2006 IPCC Guidelines Eq. 3.4)

$$DDOCma_T = DDOCmd_T + (DDOCma_{T-1} \times e^{-k})$$

T	=	inventory year
DDOCma <sub>T</sub>	=	DDOCm accumulated in the SWDS at the end of year T
DDOCma <sub>T-1</sub>	=	DDOCm accumulated in the SWDS at the end of year (T-1)
DDOCmd <sub>T</sub>	=	DDOCm deposited into the SWDS in year T
k	=	reaction constant

Equation A3–85 :  
(Modified from the 2006 IPCC Guidelines Eq. 3.5)

$$DDOCm\ decomp_T = DDOCma_{T-1} \times (1 - e^{-k})$$

T	=	inventory year
DDOCm decomp <sub>T</sub>	=	DDOCm decomposed in the SWDS in year T
DDOCma <sub>T-1</sub>	=	DDOCm accumulated in the solid waste disposal sites (SWDS) at the end of year (T-1)
k	=	reaction constant

Equation A3–86 :  
(2006 IPCC Guidelines Eq. 3.6)

$$CH_4\ generated = DDOCm\ decomp_T \times F \times 16/12$$

CH <sub>4</sub> generated	=	amount of CH <sub>4</sub> generated from decomposable material
DDOCm decomp <sub>T</sub>	=	DDOCm decomposed in year T. The DDOCm being the part of the organic carbon that will degrade under anaerobic condition in landfills.
F	=	fraction of CH <sub>4</sub> , by volume, in generated landfill gas.
16/12	=	molecular weight ratio CH <sub>4</sub> /C

Emissions are calculated at the provincial/territory level using separate FOD models for MSW and WW landfills and are added together to get the national values. Emissions from MSW landfills are reported to the UNFCCC under the subsector 5.A.1 Managed Waste Disposal Sites, while emissions from WW landfills are reported under 5.A.2 Unmanaged Waste Disposal Sites.

Table A3–63 describes parameters used in the above calculations. Emissions are determined using several factors, some of which are customized to be Canada-specific, while others are IPCC default parameters. For example, methane generation potential is most influenced by the composition of the waste, specifically how much degradable organic carbon (DOC) is in the waste, as well as environmental conditions. For more details on the parameters themselves, such as how they are developed and guidance on selecting appropriate values, see Volume 5 – Chapter 3 of the 2006 IPCC Guidelines for National Greenhouse Gas Inventories (IPCC 2006). Details on how the parameters used for Canadian estimates were selected or calculated are discussed further in this section.

### A3.6.1.2. Municipal Solid Waste (MSW) Landfills

#### A3.6.1.2.1. Data Sources

The First Order Decay (FOD) model used to calculate CH<sub>4</sub> generated from MSW landfills requires data on the annual amount of waste landfilled across Canada. While there is no consistent dataset of waste specifically sent to landfills in Canada, there is data available on the total amount of waste disposed. However, not all waste disposed in Canada ends up in landfills. Some waste is exported to the United States, while some is sent to incineration facilities. Therefore, to isolate the amount of waste sent to landfills, the amount of waste incinerated and exported is removed from the total waste disposed (Equation A3–87). Note that although emission estimates are calculated from 1990 onwards, the amount of waste landfilled is required as far back as 1941 due to the cumulative effect of historically disposed waste on current emission production.

Table A3–63 FOD model parameters and descriptions

Parameter	Description
Degradable Organic Carbon (DOC)	DOC represents the portion of the organic carbon in the waste that is available for decomposition and is determined by the composition of the waste entering the landfill. Waste composition changes over time as different waste management practices come into effect (e.g. recycling and composting). Waste composition also varies across the country due to Provincial/ Territorial regulations and consumer habits.
The fraction of DOC which decomposes (DOCf)	DOCf is an estimate of the amount of DOC in solid waste that actually decomposes in landfills.
Methane Correction Factor (MCF)	MCF accounts for the decomposition of waste under different management practices. MCF can differ based on whether waste is disposed in unmanaged or managed landfills.
Reaction Constant (k)	k represents the rate at which CH <sub>4</sub> is generated in the first-order decay reaction after the waste has been deposited in the landfill. The value of k is affected by moisture content, nutrient availability, pH, and temperature.
Fraction of landfill gas that is CH <sub>4</sub> (F)	F represents the amount of gas generated by anaerobic decomposition within the landfill that is CH <sub>4</sub> .
Oxidation Factor (OX)	OX accounts for the amount of CH <sub>4</sub> that is oxidized by methanotrophic micro organisms into CO <sub>2</sub> as it passes through material covering the landfill.

Equation A3–87 :

$$\begin{aligned}
 & \text{waste landfilled}_T = \\
 & \text{waste disposed}_T - \text{waste incinerated}_T - \text{waste exported}_T \\
 T & = \text{inventory year}
 \end{aligned}$$

## Waste Disposed

Waste disposed includes waste from residential, institutional, commercial, industrial, and construction and demolition sources. Waste disposal tonnage for 1941-1990 for all provinces and territories is obtained from Levelton (1991). This report estimates annual waste disposed for each province and territory by multiplying a waste-disposal-per-capita factor by rounded provincial/territory populations. Rather than use the tonnage reported in the document, which was estimated using rounded population data, the per-capita disposal rates from Levelton were multiplied by the most up-to-date population data available from Statistics Canada (Statistics Canada. No Date. Table 051-0001). This is a data improvement from previous inventories, where the amount of waste disposed was taken directly from the Levelton report.

Waste disposed data from 1998/2000-present is obtained through Statistics Canada's biennial Waste Management Industry Survey (Statistics

Canada 2003; Statistics Canada 2004; Statistics Canada No Date (a)). Currently, this survey produces waste disposal data for every even year from 1998-present. The survey data include waste managed by businesses, governments, and other waste management bodies in Canada. When survey data has not yet been released for the latest inventory year, the most recent survey results are held constant.

A lack of data for the years 1991–1997 necessitates the interpolation of waste disposal data from the final data point provided by Levelton in 1990, to the beginning of the Statistics Canada in 1998. Therefore, disposed waste for each province and territory is estimated through linear interpolation for the years 1991–1997/1999, depending on the province. Due to data compatibility issues regarding the exclusion of exported waste in 1998 Statistics Canada totals, waste disposed data is interpolated until 1999 for Ontario, Quebec and British Columbia. Waste tonnage for all other provinces for which Statistics Canada data is available is interpolated until 1997. This method replaces the polynomial fit equation used to calculate disposal data for 1991–1997 in previous inventories.

Waste disposal data for Prince Edwards Island, Yukon, Northwest Territories and Nunavut must be estimated separately from the rest of provinces due to data availability issues. Waste disposed in these regions in 1992 is estimated from an internal report produced by Environment Canada (1996b). While the total amount of waste reported for Canada in the Waste Management Industry Survey includes PEI and the territories, the amount attributed to these provinces/territories is suppressed due to data confidentiality requirements. Instead, disposal data for PEI was received directly from a provincial representative for the years 1995-2016. Data gaps were bridged through linear interpolation, or by averaging preceding and proceeding data points. The amount of waste disposed in the territories is assumed to be the difference in Canada's total reported waste disposal data, the provincial data reported, and the data sourced directly from PEI. Disposed waste is then distributed among the territories based on population ratios.



## Waste Incinerated

Data on the amount of waste incinerated is discussed in section A3.6.3.1 Municipal Solid Waste Incineration (5.C.1 a).

## Waste Exported

Waste exports to the U.S. are considered for the years 1989-present. The annual amount of waste exported is determined by contacting state officials in New York, Michigan, Indiana, Pennsylvania, Washington and Ohio. Where data is not available for the most recent reporting years, the last data point is held constant. It is assumed that Ontario, Quebec and British Columbia are the only provinces exporting waste to these states. Data on the amount of waste exported to the United States is shown in Table A3–64.

**Table A3–64 Canadian Exports of Municipal Solid Wastes to U.S. (tonnes)**

Year	Waste Exported by Province (tonnes)			Total Canadian Waste Exported to US (tonnes)
	QC	ON	BC	
1989	0	3 031	0	3 031
1990	0	2 099	0	2 099
1991	0	91 311	188	91 499
1992	0	1 668 574	26 882	1 695 456
1993	90 720	522 074	22 456	635 249
1994	0	59 215	14 486	73 701
1995	26 751	48 494	6 385	81 629
1996	0	821 907	16 632	838 539
1997	0	757 523	39 952	797 475
1998	14 010	785 076	51 687	850 774
1999	73 826	782 274	46 871	902 970
2000	91 205	1 366 361	52 318	1 509 885
2001	9 718	1 792 257	66 677	1 868 653
2002	85 438	2 083 621	65 823	2 234 882
2003	85 354	2 940 856	42 949	3 069 158
2004	133 761	3 629 114	85 938	3 848 813
2005	126 372	3 718 248	92 382	3 937 002
2006	202 333	3 857 369	107 564	4 167 266
2007	245 985	3 567 210	121 582	3 934 777
2008	379 853	3 622 182	108 328	4 110 364
2009	353 285	3 092 470	120 309	3 566 064
2010	171 246	2 819 323	155 858	498 349
2011	82 021	2 203 568	239 006	3 061 010
2012	483 661	2 529 930	239 764	3 319 343
2013	442 897	2 842 826	235 115	3 243 721
2014	413 685	2 755 712	289 183	3 459 634
2015	414 096	2 859 646	289 183	3 438 003
2016	412 669	3 099 840	289 183	3 561 889

## Waste Landfilled

The final amount of waste landfilled determined from waste disposed, incinerated and exported is shown in Table A3–65.

### A3.6.1.2.2. Model Parameters

#### Degradable Organic Carbon (DOC)

The DOC represents the portion of the organic carbon in the waste that is available for decomposition and is determined by the composition of the waste entering into the landfill. Waste composition changes over time as different waste management practices come into effect (e.g. recycling and composition).

DOC factors for landfilled waste are calculated using the weighted average of the DOC of individual waste types. The waste types that contain the majority of the DOC in municipal solid waste are (IPCC 2006):

- Food waste
- Garden (yard) and park waste
- Paper and cardboard
- Wood
- Textiles
- Disposable diapers
- Rubber and leather

Landfilled waste composition studies are used to calculate DOC values for each province. Since waste composition changes over time due to evolving waste management practice and consumer habits, DOC values are also calculated for different time periods. Four time periods were chosen as representative time frames over which waste composition changed across Canada: 1941–1975, 1976–1989, 1990–2007, and 2008–present.

Default DOC content values for the individual waste types are from Table 2.4, Volume 5 of the 2006 IPCC Guidelines<sup>36,37</sup>. These default values are

<sup>36</sup> Default DOC content in % of wet waste.

<sup>37</sup> The default factor for textiles is 0.24, though for the first three time series (1941-1975, 1976-1989 and 1990-2007) it is revised to 0.4. The default factor is for textiles that are assumed to be 40% synthetic, and this is adjusted for earlier time series where the biogenic component of textiles is assumed to have been higher.

Table A3-65 **Municipal Solid Waste Landfilled (tonnes)<sup>1</sup>**

Year	NL	PE <sup>2</sup>	NS	NB	QC <sup>3</sup>	ON <sup>3</sup>	MB	SK	AB	BC <sup>3</sup>	NT&NU <sup>4</sup>	YT <sup>4</sup>	Canada
1941-1989	Data available upon request.												
1990 <sup>5</sup>	368 794	51 293	505 051	472 775	3 849 803	6 315 664	706 088	643 686	1 627 400	1 863 084	37 646	17 858	16 459 142
1991 <sup>6</sup>	368 480	63 047	512 791	472 250	4 040 084	6 453 932	738 418	669 276	1 739 952	1 898 286	34 897	16 904	17 008 318
1992 <sup>7</sup>	332 666	77 000	505 107	471 724	4 195 600	5 101 916	770 748	694 867	1 852 504	1 914 154	35 300	17 200	15 968 786
1993 <sup>6</sup>	367 851	67 438	497 334	471 199	4 249 147	6 505 465	803 077	720 457	1 965 056	1 960 943	39 464	18 992	17 666 422
1994	367 537	65 561	489 531	470 673	4 494 196	7 207 528	835 407	746 047	2 077 609	2 014 539	43 628	20 784	18 833 041
1995	367 223	60 046	481 677	470 148	4 625 019	7 455 888	867 737	771 637	2 190 161	2 069 998	47 791	22 577	19 429 902
1996	366 909	56 334	473 771	469 622	4 812 802	6 918 341	900 067	797 228	2 302 713	2 108 549	51 955	24 369	19 282 661
1997	366 594	62 021	465 815	469 097	4 977 515	7 216 611	932 396	822 818	2 415 265	2 135 176	56 119	26 161	19 945 587
1998 <sup>9</sup>	366 280	57 912	457 804	468 571	5 132 120	7 420 750	964 726	848 408	2 527 817	2 174 234	60 283	27 953	20 506 858
1999	382 549	61 096	403 552	441 815	5 299 783	7 655 383	939 619	835 177	2 638 911	2 231 815	52 289	23 891	20 965 881
2000 <sup>9</sup>	398 818	60 447	351 812	415 058	5 411 108	7 294 428	914 511	821 946	2 750 004	2 272 618	44 294	19 829	20 754 872
2001 <sup>6</sup>	387 706	40 398	350 471	414 332	5 512 702	7 214 689	905 534	808 535	2 820 149	2 321 232	46 547	20 412	20 842 707
2002	376 594	41 233	345 619	413 606	5 453 292	7 396 843	896 556	795 124	2 890 294	2 376 996	48 800	20 995	21 055 952
2003	388 321	39 321	347 709	427 890	5 754 222	6 607 879	912 337	795 029	2 983 803	2 442 879	56 723	24 394	20 780 507
2004	400 048	36 066	350 564	442 173	6 006 274	5 988 264	928 117	794 933	3 077 311	2 443 857	64 645	27 793	20 560 045
2005	414 429	27 793	332 373	476 940	6 187 829	5 837 312	916 195	814 343	3 448 592	2 517 473	57 930	25 065	21 056 275
2006	428 809	25 129	311 981	511 706	6 285 718	5 636 763	904 272	833 753	3 819 872	2 583 032	51 215	22 338	21 414 588
2007	413 997	30 213	313 203	495 584	5 906 958	5 878 233	924 857	868 348	3 983 715	2 522 729	42 393	18 550	21 398 780
2008	399 184	35 715	309 727	479 461	5 437 456	5 773 149	945 441	902 943	4 147 558	2 490 897	33 571	14 763	20 969 865
2009	396 710	32 271	313 190	477 363	5 283 267	6 100 431	982 961	920 106	4 032 525	2 410 310	46 676	20 876	21 016 687
2010	394 235	26 830	314 625	475 265	5 284 288	6 169 139	1 020 481	937 268	3 917 492	2 305 364	59 780	26 989	20 931 757
2011	392 903	27 013	310 409	484 102	5 262 763	6 754 040	1 019 072	947 469	3 915 708	2 199 515	61 771	28 175	21 402 940
2012	391 571	25 375	308 705	492 938	4 750 377	6 394 872	1 017 663	957 670	3 913 924	2 177 885	63 761	29 362	20 524 103
2013	403 365	28 184	310 739	500 527	4 851 794	6 047 418	1 022 093	949 133	4 005 754	2 246 863	64 865	29 900	20 460 635
2014	415 158	27 137	311 394	508 115	4 942 073	6 101 538	1 026 522	940 595	4 097 584	2 258 777	65 969	30 439	20 725 301
2015 <sup>10</sup>	415 158	27 405	312 262	508 115	4 938 711	5 987 776	1 026 522	940 595	4 097 584	2 265 109	65 969	30 439	20 615 646
2016 <sup>10</sup>	415 158	29 150	303 014	508 115	4 935 684	5 730 772	1 026 522	940 595	4 097 584	2 273 374	65 969	30 439	20 356 376

## Notes:

- All waste landfill data are based on total waste disposed data after accounting for any waste incinerated and/or exported.
- Data from 1995-2016 was provided directly from PEI provincial representatives
- From 1989 onwards, the amount of waste exported is accounted for when calculating amount of waste landfilled for ON, QC and BC
- Due to confidential regional data from Statistics Canada, the waste disposal data is approximated for the Territories from 1998 onwards
- Landfill data for 1941-1990 was determined from Levelton (1991).
- Linear interpolation was used to fill in the following data gaps: 1991-1997 for all provinces except PEI, ON, BC, AB, QC, and Territories. 1991-1998 for ON, QC, and BC. 1993-1994 and 2001-2003 for PEI. 1993-1997 for territories.
- Disposal data for PEI and territories obtained from Environment Canada 1996b.
- Waste disposal data for every 2 years from 1998-present is obtained from the results of the Waste Management Industry Survey collected biennially by Statistics Canada (CANSIM table 153-0041). This excludes ON, QC, BC (see footnote 10), PEI (see footnote 4), and the territories (see footnote 5). For years in between Statistics Canada data points, averaged values of the previous and following data point are used.
- For ON, BC, and QC, Waste disposal data for every 2 years from 2000- present is obtained from the results of the Waste Management Industry Survey collected biennially by Statistics Canada (CANSIM table 153-0041).
- When the latest Statistics Canada data is not yet available the last known data point is carried forward. This excludes PEI (see footnote 4)

multiplied by the percentage of waste types in MSW, as determined through waste composition studies, to get the final DOC values shown in Table A3-66. Equation A3-88 was used to calculate DOC parameters for the first 3 time periods (1941-1975, 1976-1989, 1990-2007), while Equation A3-89 was used to calculate DOC parameters for the most recent time period (2008-present).

There are several waste composition studies used to determine the composition of MSW across the time series. The DOC values for the most recent time period, 2008-2016, were determined from the results of a national waste composition conducted in 2014 and 2015 (ECCC 2016a). The DOC values for the 1990-2007 time period were determined from the results of a waste composition study by Natural Resources Canada for waste characteristics in 2002 (NRCan 2006).

Due to a lack of data on waste composition for the 1976–1989 time period, results from NRCan 2006 were used with the assumption that the waste diverted through recycling in 2002 would have been sent to landfill. Statistics Canada data on waste diverted from landfill was therefore added to the total landfilled waste as reported by NRCan (Statistics Canada 2007a). Waste audits conducted in 1976, 1978 and 1980 (Ontario Ministry of the Environment, 1991) indicate that waste composition from the 1976–1989 period are more similar to 2002 generation estimates than 1967 estimates.

Finally, DOC values for the time period of 1941–1975 were determined from the results of a 1967 national study (Table 1.1-9 in CRC Press 1973). This report derives national waste composition using national waste compositions provided in the article “World Survey Finds Less Organic Matter” (Anon. 1967a). The report produced data at the national level, so provincial ratios from the 1976–1989 time period were used to estimate provincial waste composition values.

Equation A3–88 :

$$DOC = (0.4 \times A) + (0.2 \times B) + (0.15 \times C) + (0.43 \times D)$$

- A = % of MSW that is paper and textiles
- B = % of MSW that is garden or park waste
- C = % of MSW that is food waste
- D = % of MSW that is wood or straw

Equation A3–89 :

$$DOC = (0.4 \times A) + (0.24 \times B) + (0.15 \times C) + (0.43 \times D) + (0.20 \times E) + (0.24 \times F) + (0.39 \times G)$$

- A = % of MSW that is paper/cardboard
- B = % of MSW that is textiles
- C = % of MSW that is food waste
- D = % of MSW that is wood
- E = % of MSW that is garden and park waste
- F = % of MSW that is infant diapers (nappies)
- G = % of MSW that is rubber and leather

### Fraction of Degradable Organic Carbon Which Decomposes (DOC<sub>f</sub>)

The DOC<sub>f</sub> value is an estimate of the amount of DOC in solid waste that actually decomposes in the landfill. Canada uses the default DOC<sub>f</sub> factor of 0.5, as recommended by the 2006 IPCC Guidelines (IPCC 2006) for all provinces/territories and years.

### Methane Correction Factor (MCF)

The MCF accounts for the decomposition of waste under different management practices. MCF can differ based on whether waste is disposed of in managed or unmanaged landfills. Canada uses an MCF factor of 1.0 as recommended for managed, anaerobic solid waste disposal sites as recommended in the IPCC 2006 Guidelines (IPCC 2006).

Table A3–66 Provincial and Territorial Degradable Organic Carbon (DOC) values (%) for MSW

Province/ Territory	1941 to 1975	1976 to 1989	1990 to 2007	2008 to Present
Newfoundland	0.31	0.19	0.19	0.20
Prince Edward Island	0.28	0.17	0.16	0.16
Nova Scotia	0.27	0.16	0.16	0.15
New Brunswick	0.25	0.17	0.16	0.18
Quebec	0.39	0.21	0.20	0.21
Ontario	0.37	0.21	0.21	0.21
Manitoba	0.35	0.19	0.19	0.20
Saskatchewan	0.38	0.22	0.22	0.19
Alberta	0.29	0.19	0.19	0.22
British Columbia	0.28	0.18	0.17	0.18
Territories <sup>1</sup>	0.23	0.15	0.17	0.16

Notes:

1. DOC values calculated at the territory-level due to limited waste characterization data.

Sources: Derived from data obtained from Environment Canada (2016b), NRCan (2006), Statistics Canada (2007a) and CRC Press (1973).

## Reaction Constant (k)

The k value represents the rate at which CH<sub>4</sub> is generated in the FOD reaction after waste has been landfilled. While the value of k can be affected by moisture content, nutrient availability, temperature and pH, moisture is the only parameter considered in the calculated k values. It is assumed that the landfill temperature is independent of the ambient temperature at depths exceeding 2 m, and the exothermic anaerobic biodegradation of the wastes keeps the methanogens within the optimum mesothermic range (25–40 C). Nutrient availability and pH are relatively minor factors and are too site specific to include in the model (Maurice and Lagerkvist 2003; Thompson and Tanapat 2005).

The k values used to estimate emissions from MSW landfills are based on provincial precipitation data from 1941 to 2016 (ECCC 2017). The weather stations from which the average annual precipitations were calculated are those located near major landfills as indicated in the Levelton study (Levelton 1991), with additional data for British Columbia from a study by Golder Associates Ltd. (2008). Average precipitation was calculated for each station for the four time intervals used in the DOC calculations (1941–1975, 1976–1989, 199–2007 and 2008–2016).

From these precipitation values, k values were determined using a relationship prepared by the Research Triangle Institute for the U.S. Environmental Protection Agency and verified with a study done by Golder Associates Ltd. (2008). The calculation is

shown in Equation A3–90. K values are calculated on an annual basis, but averaged at the provincial level for each of the four time intervals. These values are provided in Table A3–67.

Equation A3–90 :

$$k(\text{yr}^{-1}) = 7 \times 10^{-5} \times \text{precipitation (mm)} - 0.0172$$

k = reaction constant

yr = year of interest

## Fraction of landfill gas that is CH<sub>4</sub> (F)

The F value represents the amount of landfill gas that has been generated by anaerobic decomposition within the landfill that is CH<sub>4</sub>. The recommended 2006 IPCC Guidelines (IPCC 2006) default of 0.5 is used for all time periods and regions.

### A3.6.1.2.3. Determining Methane Release

The FOD model produces estimates of the amount of CH<sub>4</sub> generated by the waste decaying within the landfill. However, not all CH<sub>4</sub> generated is released into the atmosphere. To calculate the CH<sub>4</sub> emitted to the atmosphere, the amount of waste oxidized by the landfill cover, as well as the amount of landfill gas (LFG) captured for utilization and/or flaring, must be accounted for. Additionally, a small amount of CH<sub>4</sub> is added from the flaring process, as it is assumed that flares are not 100% efficient. This calculation is shown in Equation A3–82.

Table A3–67 Mean Annual Precipitation and MSW Landfill k Value Estimates by Province/Territory

Region	Annual Precipitation (mm) from ECCC's Historical Weather Data				Calculated Rate Constant k (yr <sup>-1</sup> )			
	1941–1975	1976–1989	1990–2007	2008–present	1941–1975	1976–1989	1990–2007	2008–present
Newfoundland	1 315	1 391	1 356	1 394	0.075	0.080	0.078	0.080
Prince Edward Island	1 052	1 136	1 123	1 104	0.056	0.062	0.061	0.060
Nova Scotia	1 331	1 377	1 334	1 401	0.076	0.079	0.076	0.081
New Brunswick	1 103	1 150	1 089	1 135	0.060	0.063	0.059	0.062
Quebec	1 008	1 059	1 085	1 047	0.053	0.057	0.059	0.056
Ontario	834	911	902	876	0.041	0.047	0.046	0.044
Manitoba	527	493	521	507	0.020	0.017	0.019	0.018
Saskatchewan	383	375	422	433	0.010	0.009	0.012	0.013
Alberta	424	421	417	397	0.012	0.012	0.012	0.011
British Columbia	872	880	912	815	0.044	0.044	0.047	0.040
Yukon	264	262	272	299	0.001	0.001	0.002	0.004
Northwest Territories & Nunavut	341	361	330	324	0.007	0.008	0.006	0.005

A recent study commissioned by ECCC found that approximately 90% of medium and large-sized landfills surveyed currently employ LFG capture technologies (GHD 2017). Additionally, the amount of CH<sub>4</sub> ultimately emitted by a landfill is reduced further by the oxidation of CH<sub>4</sub> into CO<sub>2</sub> by methanotrophic bacteria in landfill cover material. A broad range of provincial regulations mandate that Canadian landfills are capped with a daily cover of material such as soil, compost, woody material or fill. When a landfill is no longer operational, it is capped with a final, more robust cover.

### Methane Recovery

Landfill gas (LFG) capture at large municipal solid waste facilities is common across Canada. Facilities can capture landfill gas and, due to the relatively high concentration of CH<sub>4</sub> in the gas, use it for heat and/or electricity production. Facilities may also choose to simply flare the captured gas. Note that any emissions resulting from the production of heat or electricity using landfill gas are reported under the Energy sector.

Data on landfill gas capture is collected through surveys conducted by various groups within Environment and Climate Change Canada (ECCC) (Perkin 2008; Environment and Canada 2003a; Environment Canada 2007). From 2006–present, the survey is conducted by the Pollutant and Inventories Reporting Division at ECCC. The survey is sent out to 87 facilities across the country on a biennial basis. Where data points are missing or unavailable, averages of surrounding data points are used. If survey results for the latest years are not yet available, the most recent data is held constant.

The amount of methane recovered for each province is calculated from the volume of gas captured by facilities.

### CH<sub>4</sub> from Flare

While flaring of captured LFG greatly reduces CH<sub>4</sub> emissions when utilization is not viable, it is not a 100% efficient process. A flaring efficiency (*f*) of 99.7% is used to calculate the total CH<sub>4</sub> generated from landfills (U.S. EPA. 1995).

### Oxidation Factor

The oxidation factor (OX) has been incorporated into the estimation model this year and represents the fraction of CH<sub>4</sub> generated in the landfill that is oxidized as it passes through the landfill cover. The 2006 IPCC Guidelines (IPCC 2006) recommended default factor of 0.1 for managed landfills covered with CH<sub>4</sub> oxidising material is used for all regions and time periods. The vast majority of municipal solid waste in Canada is disposed of in managed landfills which are required by provincial and territorial regulations to cover waste with soil or other materials.

Note that the oxidation factor is used in the calculation of CH<sub>4</sub> emissions after methane recovery has been accounted for.

### Methane Emitted

Table A3–68 outlines the estimates used to calculate the CH<sub>4</sub> emitted from landfills for 1990–2016.

#### A3.6.1.3. Wood Waste Landfills

##### A3.6.1.3.1. Data Sources

Wood waste (WW) estimates are based on the amount of wood waste products estimated to be disposed in private landfills. This subsector captures wood waste that does not enter waste management streams in Canada, and thus is not accounted for in the MSW component of the SWD category. Similar to the MSW subsector, the FOD model used to produce CH<sub>4</sub> emission estimates from WW landfills requires historical data on the amount of waste sent to landfill.

The amount of wood waste disposed in 1990 is estimated at a national level based on the National Wood Residue Data Base (NRCan 1997), and is used for the time period of 1970–1990. Two other data points are available for 1998 and 2004 in subsequent publications (NRCan 1999, 2005). Given that the repurposing of wood waste is an increasingly popular activity over landfilling, it is assumed that the amount of wood waste disposed is decreasing rapidly. Therefore, exponential extrapolation is used to estimate the amount of

wood waste disposed for 1991–1997, 1999–2003 and 2005–present based on the 3 available data points.

Wood waste disposed in Canada is assumed to come from two sources; the solid wood industry and the pulp and paper industry. It is estimated that 80% of wood waste is disposed by the solid wood industry, while the remaining 20% is disposed by the pulp and paper industry (MWA Consultant Paprican 1998). Of that waste disposed, 15% is assumed to be sent to private landfills for the solid wood industry and 86% for the pulp and paper industry (NRCan 1997). The estimated amount of wood waste disposed is then converted from “bone dry” units into “hydrated” units using a wood waste moisture content of 20% (Tchobanoglous et al. 1993). The national values for wood waste disposed and landfilled are shown in Table A3–69.

The national amount of wood waste landfilled is then distributed to provinces and territories using ratios; 1970–1997 values are derived using provincial/territorial ratios from NRCan 1997, 1998–2003 values are derived using ratios from NRCan 1999, and 2005–present values are derived using ratios from NRCan 2005. The final estimated amount of wood waste landfilled is shown in Table A3–70.

### A3.6.1.3.2. Model Parameters

#### Degradable Organic Carbon (DOC)

It is assumed that all waste going to private wood waste lots is composed entirely of wood. Therefore, the recommended 2006 IPCC Guidelines (IPCC 2006) default DOC value for wood, 0.43, is used for all regions and time periods.

Table A3–68 Methane generated, captured, oxidized, flared and emitted from MSW landfills in Canada (1990–2016)

Year	CH <sub>4</sub> generated <sup>1</sup> (kt)	CH <sub>4</sub> captured <sup>2</sup> (kt)	CH <sub>4</sub> oxidized <sup>3</sup> (kt)	CH <sub>4</sub> from flare (kt)	Total CH <sub>4</sub> emitted (kt)
1990	766	193	57	0.007	516
1991	776	196	58	0.008	523
1992	788	205	58	0.011	525
1993	795	209	59	0.013	527
1994	807	223	58	0.017	525
1995	822	243	58	0.021	521
1996	837	265	57	0.024	516
1997	852	268	58	0.024	526
1998	867	272	60	0.027	536
1999	883	276	61	0.030	547
2000	900	294	61	0.035	546
2001	915	313	60	0.041	543
2002	930	313	62	0.041	556
2003	945	312	63	0.042	570
2004	958	311	65	0.042	583
2005	970	309	66	0.043	595
2006	982	305	68	0.039	610
2007	993	332	66	0.049	596
2008	957	351	61	0.049	545
2009	967	370	60	0.056	538
2010	978	418	56	0.066	504
2011	987	427	56	0.067	505
2012	998	447	55	0.069	497
2013	1 006	450	56	0.067	501
2014	1 013	466	55	0.068	493
2015	1 020	456	56	0.062	509
2016	1 027	456	57	0.062	515

Notes:

1. Output of FOD model
2. Includes landfill gas captured for utilization and flaring
3. Due to oxidation of CH<sub>4</sub> as it passes through landfill covers

Table A3-69 Quantity of wood waste disposed and landfilled in Canada (1990–2016)

Year <sup>5</sup>	Total Disposed Wood Waste (BDt) <sup>1</sup>	Landfilled		
		Pulp & Paper <sup>2</sup> (BDt)	Solid Wood <sup>3</sup> (BDt)	Total <sup>4</sup> (Hydrated Tonnes)
1970–1990 <sup>6</sup>	9 055 310	1 557 513	1 086 637	3 305 188
1991	8 726 019	1 500 875	1 047 122	3 184 997
1992	8 020 433	1 379 514	962 452	2 927 458
1993	7 371 900	1 267 967	884 628	2 690 744
1994	6 775 808	1 165 439	813 097	2 473 170
1995	6 227 915	1 071 201	747 350	2 273 189
1996	5 724 326	984 584	686 919	2 089 379
1997	5 261 457	904 971	631 375	1 920 432
1998 <sup>7</sup>	5 400 000	928 800	648 000	1 971 000
1999	4 444 974	764 536	533 397	1 622 416
2000	4 085 553	702 715	490 266	1 491 227
2001	3 755 195	645 894	450 623	1 370 646
2002	3 451 550	593 667	414 186	1 259 816
2003	3 172 457	545 663	380 695	1 157 947
2004 <sup>8</sup>	2 737 805	470 902	328 537	999 299
2005	2 680 150	460 986	321 618	978 255
2006	2 463 433	423 710	295 612	899 153
2007	2 264 239	389 449	271 709	826 447
2008	2 081 153	357 958	249 738	759 621
2009	1 912 871	329 014	229 544	698 198
2010	1 758 196	302 410	210 984	641 742
2011	1 616 028	277 957	193 923	589 850
2012	1 485 356	255 481	178 243	542 155
2013	1 365 250	234 823	163 830	498 316
2014	1 254 856	215 835	150 583	458 022
2015	1 153 388	198 383	138 407	420 987
2016	1 060 125	182 342	127 215	386 946

Notes:

1. BDt = Bone dry tonnes
2. Estimated 20% of wood waste is disposed of by P&P industry, and 85% of that waste is landfilled in private lots.
3. Estimated 80% of wood waste is disposed of by SW industry, and 15% of that waste is landfilled in private lots.
4. Converted from bone-dry tonnes (BDt) to hydrated tonnes using a moisture content of 20%.
5. All years that are not associated with a specific reference were derived using exponential extrapolation.
6. Natural Resources Canada. 1997. National Wood Residue Data Base. Natural Resources Canada. This data point is used for 1970-1990
7. Natural Resources Canada. 1999. Canada's Wood Residues: A Profile of Current Surplus and Regional Concentrations.
8. Natural Resources Canada. 2005. Estimated Production, Consumption and Surplus Mill Wood Residues in Canada—2004.

### Fraction of Degradable Organic Carbon Which Decomposes (DOC<sub>f</sub>)

The IPCC 2006 Guidelines (IPCC 2006) recommended default DOC<sub>f</sub> value of 0.5 is used for all regions and time periods.

### Methane Correction Factor (MCF)

The IPCC 2006 Guidelines (IPCC 2006) recommended default MCF value of 0.8 for unmanaged deep landfill sites was selected, as it best represents industry practices.

### Reaction Constant (k)

Based on the default value recommended by the National Council for Air and Stream Improvement Inc. for estimating the wood products industry's landfill CH<sub>4</sub> emissions, a k value of 0.03/year was used for all regions and time frames (NCASI 2003).

### Fraction of landfill gas that is CH<sub>4</sub> (F)

The default of 0.5 recommended by the 2006 IPCC Guidelines (IPCC 2006) is used for all time periods and regions.

Table A3–70 Wood waste landfilled by province (tonnes)

Year	NL	PE	NS	NB	QC	ON	MB	SK	AB	BC
1970–1990 <sup>1</sup>	49 702	674	50 587	32 527	418 671	285 928	21 592	89 629	472 427	1 883 451
1991	47 895	649	48 747	31 344	403 447	275 530	20 807	86 370	455 248	1 814 960
1992	44 022	597	44 805	28 809	370 824	253 251	19 124	79 386	418 437	1 668 203
1993	40 463	548	41 182	26 480	340 839	232 773	17 578	72 967	384 602	1 533 312
1994	37 191	504	37 852	24 339	313 279	213 951	16 156	67 067	353 503	1 409 328
1995	34 184	463	34 792	22 371	287 947	196 651	14 850	61 644	324 918	1 295 369
1996	31 419	426	31 978	20 562	264 664	180 749	13 649	56 659	298 646	1 190 626
1997	28 879	391	29 393	18 899	243 263	166 134	12 546	52 078	274 497	1 094 352
1998	7 884	-	21 681	65 043	601 155	165 564	7 884	17 739	329 157	754 893
1999	6 490	-	17 847	53 540	494 837	136 283	6 490	14 602	270 943	621 385
2000	5 965	-	16 403	49 210	454 824	125 263	5 965	13 421	249 035	571 140
2001	5 483	-	15 077	45 231	418 047	115 134	5 483	12 336	228 898	524 957
2002	5 039	-	13 858	41 574	384 244	105 825	5 039	11 338	210 389	482 509
2003	4 632	-	12 737	38 212	353 174	97 268	4 632	10 422	193 377	443 494
2004	9 993	-	9 993	-	39 972	39 972	9 993	59 958	179 874	649 544
2005	9 783	-	9 783	-	39 130	39 130	9 783	58 695	176 086	635 866
2006	8 992	-	8 992	-	35 966	35 966	8 992	53 949	161 848	584 449
2007	8 264	-	8 264	-	33 058	33 058	8 264	49 587	148 761	537 191
2008	7 596	-	7 596	-	30 385	30 385	7 596	45 577	136 732	493 754
2009	6 982	-	6 982	-	27 928	27 928	6 982	41 892	125 676	453 829
2010	6 417	-	6 417	-	25 670	25 670	6 417	38 504	115 513	417 132
2011	5 899	-	5 899	-	23 594	23 594	5 899	35 391	106 173	383 403
2012	5 422	-	5 422	-	21 686	21 686	5 422	32 529	97 588	352 401
2013	4 983	-	4 983	-	19 933	19 933	4 983	29 899	89 697	323 906
2014	4 580	-	4 580	-	18 321	18 321	4 580	27 481	82 444	297 715
2015	4 210	-	4 210	-	16 839	16 839	4 210	25 259	75 778	273 641
2016	3 869	-	3 869	-	15 478	15 478	3 869	23 217	69 650	251 515

Note:

1. Values for 1990 are used for 1970-1990

## Oxidation Factor ( $O_x$ )

The IPCC 2006 Guidelines (IPCC 2006) default recommended factor of 0.1 is used for all time periods and regions.

## Methane Recovery

It is assumed that no landfill gas capture technologies are used at private wood lots. Use of these sites is rapidly decreasing, and it is unlikely that facilities would invest in such infrastructure given the more popular practice of repurposing wood waste.

## Methane Emitted

Table A3–71 outlines the final estimated  $CH_4$  emissions from wood waste landfills in Canada.

## A3.6.2. Biological Treatment of Solid Waste (5.B)

The Biological Treatment of Solid Waste subsector consists of the following two emission sources; Composting and Anaerobic Digestion.

### A3.6.2.1. Composting (5.B.1)

The greenhouse gas emissions estimated from composting in Canada include  $CH_4$  and  $N_2O$ . Since  $CO_2$  emissions released by composting result from the decomposition of organic material from biomass sources, these emissions are not included in the national total. Net  $CO_2$  emissions resulting from biogenic sources are accounted for under the AFOLU Sector.



Table A3-71 **Methane generated, oxidized and emitted from wood waste landfills in Canada (1990–2016)**

Year	CH <sub>4</sub> Generated (kt)	CH <sub>4</sub> Oxidized <sup>1</sup> (kt)	CH <sub>4</sub> Emitted (kt)
1990	171	17	154
1991	177	18	159
1992	183	18	164
1993	187	19	169
1994	191	19	172
1995	194	19	174
1996	196	20	176
1997	197	20	177
1998	198	20	178
1999	198	20	179
2000	198	20	178
2001	197	20	177
2002	196	20	176
2003	195	19	175
2004	193	19	173
2005	190	19	171
2006	188	19	169
2007	186	19	167
2008	183	18	165
2009	180	18	162
2010	177	18	159
2011	174	17	157
2012	171	17	154
2013	168	17	151
2014	164	16	148
2015	161	16	145
2016	158	16	142

Note:  
1. From oxidation of landfill cover material

### A3.6.2.1.1. Methodology

A Tier 1 method is used to estimate emissions from composting since country-specific emission factors or facility / site-specific measurements are not available. The 2006 IPCC Guidelines (IPCC 2006) recommended default equations (i.e., Equations 4.1 and 4.2) are used to estimate CH<sub>4</sub> and N<sub>2</sub>O emissions, respectively, for all time periods and regions. Equation A3-91 and Equation A3-92 present the default equations used:

Equation A3-91 :  
CH<sub>4</sub> Emissions from Biological Treatment  
(IPCC 2006, Equation 4.1, Chapter 4, Volume 5)

$$CH_4 \text{ Emissions} = \sum_i (M_i \cdot EF_i) \cdot 10^{-3} - R$$

CH <sub>4</sub> Emissions	=	total CH <sub>4</sub> emissions in inventory year, Gg CH <sub>4</sub>
M <sub>i</sub>	=	mass of organic waste treated by biological treatment type <i>i</i> , Gg
EF	=	emission factor for treatment <i>i</i> , g CH <sub>4</sub> /kg waste treated
<i>i</i>	=	composting or anaerobic digestion
R	=	total amount of CH <sub>4</sub> recovered in inventory year, Gg CH <sub>4</sub>

Equation A3-92 :  
N<sub>2</sub>O Emissions from Biological Treatment  
(IPCC 2006, Equation 4.2, Chapter 4, Volume 5)

$$N_2O \text{ Emissions} = \sum_i (M_i \cdot EF_i) \cdot 10^{-3}$$

N <sub>2</sub> O Emissions	=	total N <sub>2</sub> O emissions in inventory year, Gg N <sub>2</sub> O
M <sub>i</sub>	=	mass of organic waste treated by biological treatment type <i>i</i> , Gg
EF	=	emission factor for treatment <i>i</i> , g N <sub>2</sub> O/kg waste treated
<i>i</i>	=	composting or anaerobic digestion

It should be noted that for Equation A3-91, Canada does not have data on recovered CH<sub>4</sub> at composting facilities. As a result, this process is assumed to not be occurring.

### A3.6.2.1.2. Data Sources

The activity data used in the quantification of emissions from composting underwent a change for the compilation of the 2018 inventory. Previously, the 2006 IPCC Guidelines (IPCC 2006) recommended default fractions of municipal solid waste disposed and composted in Canada (i.e., 0.71 and 0.19, respectively), were used. For this inventory, the activity data used to estimate CH<sub>4</sub> and N<sub>2</sub>O emissions from composting is the amount of organic waste diverted in Canada (Statistics Canada No date). This data was collected by Statistics Canada through the *Waste Management Industry Survey*:

*Business and Government Sectors* (CANSIM 153-0043) and is available for the provinces and territories on a biennial basis from 1998 to 2014. To address the missing amount of organic waste diverted for the odd years in this time-series, the average is taken of the known value for the year before with the known value for the year after.

To address the activity data for the years prior to 1998 in the inventory time-series, the last known data point is trended backwards using the last known two data points. This method assumes composting activities were in fact occurring in the province/territory prior to 1998 for the years where the trending produced values greater than zero. Additionally, it is assumed that all diverted organics in Canada are composted since data on the distribution of the organic waste to different treatment methods is not available.

One additional issue exists with using the Statistic Canada data in that the amount of organic waste diverted is suppressed for the Canadian territories and one province, due to confidentiality. In these cases, the amount of organic waste diverted is obtained directly from the authorities responsible for waste management in these jurisdictions. A summary of the quantities of organic waste composted for the years 1990 to 2016 is presented in Table A3-72.

The emission factors used to estimate the emissions of CH<sub>4</sub> and N<sub>2</sub>O from composting in Canada are the default factors on a wet weight basis that are provided in the IPCC 2006 Guidelines, Volume 5, Chapter 4, Table 4.1. These emission factors include a value of 4 g CH<sub>4</sub>/kg of waste treated and 0.24 g N<sub>2</sub>O/kg of waste treated.

### A3.6.2.2. Anaerobic Digestion at Biogas Facilities (5.B.2)

Presently, greenhouse gas emissions from anaerobic digestion of solid waste at biogas facilities are not estimated for Canada. There are five large anaerobic digesters known to be operating in Canada that process source separated organics from municipal and commercial waste streams. Based on calculations for 2016, the approximate level of emissions from these identified facilities is 7 kt CO<sub>2</sub> eq. or 0.001% of the total national emissions. This is assumed to be representative of the estimates for

all years, including 2016. As this is less than 0.05% of total emissions and less than the 500 kt threshold as specified in paragraph 37(b) of the UNFCCC Annex I Inventory Reporting guidelines this source can be considered insignificant.

### A3.6.3. Incineration and Open Burning of Waste (5.C)

Waste incineration is defined in the 2006 IPCC Guidelines as the combustion of solid and liquid waste in controlled incineration facilities. Incineration emissions in Canada come from Municipal Solid Waste Incineration, Hazardous Waste Incineration, Clinical Waste Incineration and Sewage Sludge Incineration. Open burning of Waste occurs mainly in rural areas includes burning garbage in backyard barrels and/or open pits. This section of Annex 3 details the accounting methodologies that are used to describe the greenhouse gas (GHG) emission estimates for these subsectors.

Consistent with the IPCC 2006 Guidelines (IPCC 2006) only CO<sub>2</sub> emissions resulting from oxidation of carbon in waste of fossil origin (e.g., plastics, certain textiles, rubber, liquid solvents, and waste oil) are considered net emissions and are included in the national CO<sub>2</sub> emissions estimate. The CO<sub>2</sub> emissions from combustion of biomass materials (e.g., paper, food, and wood waste) contained in the waste are biogenic emissions and are not included in national total emission estimates.

It should also be noted that all emissions from waste incineration are currently reported in the Waste Sector, as data on energy recovery is not available. A current planned improvement is to collect the waste-to-energy data from incineration facilities and report waste-to-energy emissions under Energy sector in a future submission.

#### A3.6.3.1. Data Sources

The amount of waste incinerated each year is based on two primary sources; a study performed by the Hazardous Waste Branch of Environment Canada (Environment Canada 1996b) which provides amount of MSW incinerated in 1992, and study *Municipal Solid Waste Incineration in Canada: An Update on Operations 1999–2001*, performed by A.J.

Table A3-72 Quantity of Organic Waste Composted by Province for 1990 to 2016 (tonnes), wet basis<sup>1</sup>

Year	NL <sup>2</sup>	PE <sup>3</sup>	NS	NB <sup>4</sup>	QC	ON	MB	SK	AB	BC	YT <sup>5</sup>	NT <sup>5</sup>	NU <sup>6</sup>	Canada
1990	0	0	0	35 565	0	282 629	2 764	127	0	0	0	0	0	321 085
1991	0	0	0	39 495	0	282 593	2 928	262	0	5 446	0	0	0	330 722
1992	0	0	0	43 425	0	282 556	3 091	396	0	24 854	0	0	0	354 322
1993	0	0	0	47 355	0	282 520	3 254	531	0	44 263	0	0	0	377 922
1994	0	0	0	51 285	0	282 483	3 418	665	6 651	63 671	0	0	0	408 173
1995	0	6 596	0	55 215	20 750	282 447	3 581	800	27 386	83 080	0	0	0	479 854
1996	0	8 037	0	59 145	72 000	282 410	3 745	935	48 122	102 488	0	0	0	576 881
1997	0	8 741	0	63 075	123 250	282 374	3 908	1 069	68 857	121 897	0	0	0	673 170
1998	0	9 831	16 751	67 005	174 500	282 337	4 0717	1 204 <sup>7</sup>	89 593 <sup>7</sup>	141 305	0	0	0	786 597
1999	0	9 702	38 266	70 935	225 750	282 301	4 235	1 338	110 328	160 714	0	0	0	903 568
2000	0	10 113	59 780	74 865	277 000	282 264	4 398	1 473	131 064	180 122	229	0	0	1 021 308
2001	0	10 217	71 061	78 795	261 500	337 796	10 330	2 710	196 067	189 559	388	0	0	1 158 421
2002	0	14 233	82 341	82 725	246 000	393 328	16 261	3 947 <sup>7</sup>	261 069	198 996	852	0	0	1 299 752
2003	0	21 561	87 900	86 655	235 500	483 213	15 949	3 911	248 020	226 937	943	0	0	1 410 587
2004	0	28 888	93 458	90 585	225 000	573 098	15 636	3 875 <sup>7</sup>	234 970	254 878	1 005	0	0	1 521 393
2005	0	27 931	113 696	98 203	292 500	652 649	14 063	3 751	233 215	273 455	1 041	0	0	1 710 503
2006	0	26 973	133 934	105 821 <sup>7</sup>	360 000	732 200	12 490	3 627	231 459	292 031	977	0	0	1 899 512
2007	0	27 846	146 177	114 342	372 000	880 855	14 195	7 909	231 502	317 809	1 131	0	0	2 113 764
2008	0	28 719	158 419	122 863	384 000	1 029 510	15 901 <sup>7</sup>	12 190	231 544	343 586	1 314	0	0	2 328 046
2009	0	25 238	153 585	108 790	318 500	1 043 891	17 786	132	221 101	360 863	1 828	85	0	2 264 833
2010	0	21 756	148 750	94 716	253 000	1 058 272	19 672	14 146 <sup>7</sup>	210 657	378 139	2 149	205	0	2 201 462
2011	0	20 905	144 758	95 094	319 500	1 064 447	21 899	21 175	225 261	412 000	2 569	331	0	2 327 937
2012	0	20 053	140 765	95 471	386 000	1 070 622	24 125	28 204 <sup>7</sup>	239 864	445 860	2 117	200	0	2 453 281
2013	0	20 204	146 094	94 585	404 346	1 112 038	36 072	29 826	247 852	476 326	2 267	101	0	2 569 708
2014	0	20 355	151 423	93 698	422 691	1 153 454	48 018	31 447	255 839	506 792	2 222	163	0	2 686 102
2015 <sup>8</sup>	0	20 355	151 423	93 698	422 691	1 153 454	48 018	31 447	255 839	506 792	2 758	364	0	2 686 839
2016 <sup>8</sup>	0	20 484	151 423	93 698	422 691	1 153 454	48 018	31 447	255 839	506 792	2 517	483	0	2 686 846

Notes:

1. Except where otherwise noted, data was trended backwards using the last known two datapoints for the years 1990 to 1997. For even years between 1998 and 2014, data were obtained from the Waste Management Industry Survey collected biennially by Statistics Canada (2017). For odd years between 1998 to 2014, values were averaged from the preceding years' and following years' values.
2. For even years between 1998 and 2014, data reported for Newfoundland by Statistics Canada (2017) were zero or suppressed. As a result, values for the entire time-series were assumed to be zero.
3. For the years 1990 to 1994, data for Prince Edward Island was trended backwards using the last known two datapoints. For the years 1995 to 2002 and for even years between 2002 and 2016, data was received directly from provincial representatives. For odd years between 2002 and 2016, values were averaged from the preceding years' and following years' values.
4. Data were trended backwards using the last known two datapoints for the years 1990 to 2001. For even years between 2002 and 2014, data was obtained from Statistics Canada (2017). For odd years between 2002 and 2014, values were averaged from the preceding years' and following years' values.
5. Data was obtained directly from territorial representatives.
6. No data available for Nuavut. Assumed no large scale composting programs.
7. Datapoint was suppressed in Statistics Canada (2017). Value was derived using nearest known datapoints.
8. When the latest Statistics Canada data is not yet available the last known data point is carried forward. This excludes PEI (see footnote 3).

Chandler & Associates Ltd. for Environment Canada (Environment Canada 2003b), which provides data on MSW incinerated for the years 1999, 2000 and 2001. A polynomial curve-fitting equation is employed to estimate the amount of MSW incinerated over the period 1991–1998 based on the values provided by A.J. Chandler & Associates Ltd. and Environment Canada.

To estimate the amount of MSW incinerated for 2002–2016, a trend extrapolation was performed with the A.J. Chandler & Associates Ltd. and ECCC's MSW incineration values for all relevant provinces except Quebec and Ontario, for which only the

former MSW incineration values (A.J. Chandler & Associates Ltd.) were used. In the province of Ontario, one of the incineration plants closed at the end of 2001. Therefore, the amount of waste incinerated in Ontario for the period 2002–2015 is estimated by trending the A.J. Chandler & Associates Ltd. incineration values for 1999–2001 with population (Statistics Canada, No date (c)), assuming that the Ontario incineration plant was closed for this period.

The estimates for amount of MSW incinerated for the period 1990–2016 are shown in Table A3-73.

Table A3-73 Estimated tonnes of MSW Incinerated by Province for 1990–2016

Year	MSW Incinerated (t)					
	NL	PE	NS	QC	ON	BC
1990	0	32 000	76 500	619 522	258 700	239 752
1991	0	32 000	58 888	562 929	266 734	252 212
1992	35 500	29 800	56 700	541 100	277 000	257 500
1993	0	32 000	54 601	530 521	255 465	262 988
1994	0	30 916	52 533	509 879	251 775	265 211
1995	0	30 185	50 515	485 993	249 650	265 703
1996	0	32 762	48 549	458 648	249 297	264 755
1997	0	29 907	46 634	427 623	250 925	262 659
1998	0	32 250	44 773	392 695	254 747	259 715
1999	0	32 212	43 650	298 904	258 429	254 800
2000	0	33 000	40 015	303 887	270 811	256 400
2001	0	32 224	40 040	303 910	281 671	246 700
2002	0	29 000	43 575	307 729	165 169	245 063
2003	0	26 075	46 872	310 654	178 714	241 942
2004	0	24 792	49 403	313 965	191 885	237 862
2005	0	26 247	47 163	317 019	204 302	232 513
2006	0	24 830	47 124	320 389	216 327	226 484
2007	0	24 275	43 465	324 437	225 566	220 013
2008	0	24 164	44 504	329 010	236 227	212 343
2009	0	23 886	47 549	334 461	246 586	204 301
2010	0	25 437	52 621	340 173	258 953	197 049
2011	0	25 710	55 754	345 380	270 519	192 688
2012	0	26 525	56 374	350 584	284 037	186 499
2013	0	25 364	53 897	354 935	296 825	180 750
2014	0	26 083	52 799	358 872	308 048	173 349
2015	0	26 845	51 931	361 823	317 877	167 017
2016	0	26 173	61 179	366 277	334 686	158 752

Note:  
Ontario incineration plant closed as of 2001 year-end. Other provinces' data is 0.

### A3.6.3.2. Methodology

In accordance with the 2006 IPCC Guidelines (IPCC 2006), only CO<sub>2</sub> emissions resulting from the incineration of carbon in waste of fossil origin (e.g. plastics, certain textiles, rubber, liquid solvents and waste oil) are included in emission estimates. Therefore, estimate CO<sub>2</sub> emissions from incineration, it is necessary to separate carbon in the waste into biomass and fossil fuel based fractions in order to develop an emission factor that excludes emissions due to the incineration of biomass.

The amount of fossil fuel-based carbon available in the waste incinerated is determined using typical percent weight carbon constants. Provincial CO<sub>2</sub> emission factors were developed based on a study performed by the Hazardous Waste Branch of Environment Canada (Environment Canada 1996b). The CO<sub>2</sub> emission factors are

founded on the assumption that carbon contained in waste undergoes complete oxidation to CO<sub>2</sub>. The provincial breakdown of the type of waste incinerated for 1992 was estimated by the Hazardous Waste Branch of Environment Canada (Environment Canada 1996b). The quantity of waste incinerated was divided into three categories: paper, plastics and organics. Table A3-74 summarizes these waste quantities.

The breakdown in organic portion of incinerated waste is estimated by averaging the waste composition data from three published documents (Environment Canada 1994, 1995a, 1995b). Table A3-75 shows the averaged breakdown in organic matter as well as the moisture and carbon content employed to develop the MSW incineration emission estimates.

The amount of fossil fuel-based carbon available in the waste incinerated is determined using typical percent weight carbon content values. Carbon and moisture content values were provided by Tchobanoglous et al. (1993) and Peavy et al. (1985). The carbon content for plastic is 80%, an average of the 75%–85% range provided by the Good Practice Guidance (IPCC 2000). The amount of carbon per tonne of waste is estimated by subtracting the moisture content from the mass of fossil origin waste and multiplying by the carbon content value of the waste type. The fossil origin portion of the organic waste is determined by multiplying the organic waste by the percent fossil origin composition as follows:

Equation A3–93 :  
(IPCC 2006, Equation 5.10, Chapter 5, Volume 5)

$$WasteType_{Fossil-Origin} = M_{Total} \times (1 - \% Organic_{Comp})$$

- WasteType<sub>Fossil-Origin</sub> = amount of fossil fuel-based waste incinerated, t
- M<sub>Total</sub> = amount of waste incinerated, t (1992 data provided by Environment Canada [1996b])
- %Organic<sub>Comp</sub> = % organic composition per waste type (Environment Canada 1994a, 1995a, 1995b)

The amount of fossil fuel-based carbon is converted to tonnes of CO<sub>2</sub> per tonne of waste by multiplying by the ratio of the molecular mass of CO<sub>2</sub> to that of carbon. The derivation of the CO<sub>2</sub> emission factor is shown in the following equations (Equation A3–94 and Equation A3–95).

Equation A3–94 :  
(IPCC 2006, Equation 5.9, Chapter 5, Volume 5)

$$C_{Avail(y)} = (WasteType_{Fossil-Origin}) \times (1 - \% Moisture) \times \% C_{WasteType}$$

- C<sub>Avail(y)</sub> = available carbon per waste type for province y, t
- WasteType<sub>Fossil-Origin</sub> = amount of fossil fuel-based waste incinerated, t (1992 data provided by Environment Canada [1996b])
- % Moisture = % moisture content per waste type (Tchobanoglous et al. 1993)
- % C<sub>WasteType</sub> = % carbon content per waste type (dry basis) (Tchobanoglous et al. 1993)

Table A3–74 Distribution of incinerated waste to determine fossil-fuel based carbon

Waste Types	Waste Quantities Incinerated in 1992					
	NL	PE	NS	QC	ON	BC
Paper	13 600	10 100	19 940	171 610	96 200	92 170
Plastic	2 650	2 800	5 250	42 490	23 200	23 700
Organics	9 820	9 670	17 710	190 480	102 000	65 580

Source: Environment Canada (1996b), tables 2.3-2.26.

Table A3–75 Estimated MSW Organic Composition and Moisture and Carbon Content

Component	Composition of Total Organics (%)	Moisture Content (%)	Carbon Content (%)
Yard/Garden Waste	41	60.0	47.8
Food Waste	31	70.0	48.0
Wood Waste	16	20.0	49.5
Textiles	10	10.0	55.0
Rubber	2	2.0	69.7
<b>Total Organics</b>	<b>100</b>	<b>50.5</b>	<b>49.3</b>

Sources:  
Tchobanoglous et al. (1993), pages 70, 80.  
Carbon constants for Textiles and Yard Waste from Peavy et al. (1985).

Equation A3–95 :  
(IPCC 2006, Equation 5.3, Chapter 5, Volume 5)

$$EF_{CO_2-1992(y)} = \left( \frac{\sum C_{Avail(y)}}{M_{Inc(y)}} \right) \times \frac{44}{12}$$

$EF_{CO_2-1992(y)}$	= 1992 CO <sub>2</sub> emission factor for incineration for province y, t CO <sub>2</sub> /t waste incinerated
$C_{Avail(y)}$	= available carbon per waste type for province y, t (See Equation A3–94)
$M_{Inc(y)}$	= total mass waste incinerated in 1992 for province y, t
44/12	= stoichiometric factor to convert carbon to CO <sub>2</sub>

Emissions are then calculated on a provincial level by multiplying the amount of waste incinerated by the appropriate emission factors (Equation A3–96).

Equation A3–96 :  
(IPCC 2006, Equation 5.2, Chapter 5, Volume 5)

$$CO_{2(x)} = EF_{CO_2-1992} \times (M_{Inc(x)/province})$$

$CO_{2(x)}$	= CO <sub>2</sub> emissions from waste incineration in year x, t/ province per year
$EF_{CO_2-1992}$	= 1992 provincial CO <sub>2</sub> emission factor for incineration, t CO <sub>2</sub> /t incinerated
$M_{Inc(x)/province}$	= mass waste incinerated per province in year x, t/year

Emissions of N<sub>2</sub>O from MSW incineration are estimated using the assumption that the IPCC five-stoker facility factors are most representative. The average N<sub>2</sub>O emission factor over the range given as IPCC default values for MSW five-stoker facilities is 0.148 kg/t waste incinerated (IPCC/OECD/IEA 1997). A determination of the representativeness of emission factors provided in the 2006 IPCC Guidelines to Canadian incineration practices is underway. To estimate emissions, the calculated factor is multiplied by the amount of waste incinerated by each province (Equation A3–97). The national emission values are then determined as the summation of these emissions for all provinces.

Equation A3–97 :  
(IPCC 2006, Equation 5.5, Chapter 5, Volume 5)

$$N_2O_{MSW} = M_{MSW} \times EF_{N_2O-MSW}$$

$N_2O_{MSW}$	= N <sub>2</sub> O emissions from municipal solid waste incineration, t/year
$M_{MSW}$	= mass of municipal solid waste incinerated, t/year
$EF_{N_2O-MSW}$	= MSW N <sub>2</sub> O emission factor (0.148 kg N <sub>2</sub> O/t MSW incinerated / 1000 kg/t)

CH<sub>4</sub> emissions from the incineration of MSW are assumed to be negligible, as supported by the findings of a recent study commissioned by Environment Canada (CRA 2011). However, waste incineration of the biosolids resulting from municipal wastewater treatment does produce CH<sub>4</sub> emissions. The IPCC does not provide a methodology for CH<sub>4</sub> emissions from waste incineration, but recommends that national experts use existing published methods (IPCC 2000).

### A3.6.3.3. Hazardous Waste Incineration (5.C.1 b)

#### A3.6.3.3.1. Data Sources

Hazardous waste incineration activity data were obtained directly from facilities. Surveys were conducted by Environment Canada in 2006, 2008, 2010, 2012 and 2014. The 2012–2015 waste quantities incinerated have been updated with 2016 waste incineration survey data (ECCC 2016c) and assumed constant after 2015. The waste quantities and emissions are presented at a national level in Table A3–76.

These amounts of incinerated waste include contaminated substrates such as soils, wood, metal and other material. The hazardous waste quantities may also include inorganic wastes such as aqueous solutions containing heavy metals, or wastes such as water-based urethanes, as opposed to solvent-based urethane wastes that have high fossil fuel carbon content.

**Table A3-76 Activity Data and Emissions from Hazardous Waste Incineration for 1990–2016**

Year	Quantity of Hazardous Waste Incinerated (tonnes)	Estimated GHG Emissions		
		(kt CO <sub>2</sub> )	(kt CH <sub>4</sub> )	(kt N <sub>2</sub> O)
1990	100 762	166	0.017	0.319
1991	109 111	180	0.019	0.345
1992	117 879	195	0.020	0.373
1993	125 109	206	0.021	0.396
1994	142 050	234	0.024	0.449
1995	164 727	272	0.028	0.521
1996	146 125	241	0.025	0.462
1997	132 348	218	0.022	0.419
1998	155 511	257	0.026	0.492
1999	140 820	232	0.024	0.446
2000	168 379	278	0.029	0.533
2001	179 525	296	0.030	0.568
2002	184 845	305	0.031	0.585
2003	144 036	238	0.024	0.456
2004	161 891	267	0.027	0.512
2005	157 788	260	0.027	0.499
2006	147 775	244	0.025	0.468
2007	134 878	223	0.023	0.427
2008	147 494	243	0.025	0.467
2009	134 122	221	0.023	0.424
2010	138 031	228	0.023	0.437
2011	130 503	215	0.022	0.413
2012	86 820	143	0.015	0.275
2013	91 401	151	0.015	0.289
2014	109 524	181	0.019	0.347
2015	124 177	205	0.021	0.393
2016	124 177	205	0.021	0.393

### A3.6.3.3.2. Methodology

The IPCC Good Practice Guidance defaults were used for the CO<sub>2</sub> estimation: carbon content (50%) and fossil carbon as a % of total carbon (90%). CO<sub>2</sub> emission are then calculated by multiplying the mass of hazardous waste incinerated by its carbon content, the percentage of fossil carbon and CO<sub>2</sub> conversion factor.

In the absence of IPCC default values for N<sub>2</sub>O and CH<sub>4</sub> emission factors, Efs were derived from one hazardous waste incineration facility that had provided total emissions based on direct measurements of N<sub>2</sub>O and CH<sub>4</sub> emissions for the year 2007. The site burned 177 tons of hazardous waste (HW) and emitted 0.03 tons CH<sub>4</sub> and 0.56 tons N<sub>2</sub>O in 2007. The emission factors were then

calculated as 0.0001695 t CH<sub>4</sub>/t HW and 0.003164 t N<sub>2</sub>O/t HW. N<sub>2</sub>O and CH<sub>4</sub> emissions from hazardous waste incineration were estimated by multiplying these emissions factors by the mass on waste incinerated.

### A3.6.3.4. Sewage Sludge Incineration (5.C.1 c)

#### A3.6.3.4.1. Data Sources

Estimates of the amount of dried solids in the sewage sludge incinerated in the years 1990–1992 are based on a study completed in 1994. Data for the years 1993–1996 were acquired through telephone surveys of facilities that incinerate sewage sludge (Environment Canada 1997). Data for the years 1997 and 1998 are based on a study prepared by Compass Environmental Inc. for Environment Canada (Environment Canada 1999). Activity data for the years 1999, 2000 and 2001 are taken from a study prepared by A.J. Chandler & Associates Ltd. For Environment Canada (Environment Canada 2003b). To estimate the amount of sewage sludge incinerated in the years 2002–2016, a linear regression analysis was completed using the MSW incineration values from the study by A.J. Chandler & Associates Ltd. And Compass Environmental Inc.

Sewage sludge incineration estimates for the period 1990–2016 are shown in Table A3-77.

#### A3.6.3.4.2. Methodology

Emissions of N<sub>2</sub>O from sewage sludge incineration has been updated by using the IPCC 2006 default emission factor for fluidized beds, 0.99 kg/t of dried sewage sludge incinerated (IPCC 2006). To estimate emissions, the calculated factor is multiplied by the amount of waste incinerated by each province (Equation A3-98). The national emission values are then determined as the summation of these emissions for all provinces.

Equation A3–98 :  
(IPCC 2006, Equation 5.5, Chapter 5, Volume 5)

$$N_2O_{SS} = M_{SS} \times EF_{N_2O-SS}$$

$N_2O_{SS}$	=	$N_2O$ emissions from sewage sludge incineration, t/year
$M_{SS}$	=	mass of dried sewage sludge incinerated, t/year
$EF_{N_2O-SS}$	=	sewage sludge $N_2O$ emission factor (0.99 kg $N_2O$ /t dried sludge incinerated / 1000 kg/t)

Emissions of  $CH_4$  are estimated based on emission factors obtained from the U.S. Environmental Protection Agency (U.S. EPA 1995). The emission factors are 1.6 t/kt of total dried solids for fluidized bed sewage incinerators and 3.2 t/kt of dried solids for multiple hearth incinerators, both equipped with venturi scrubbers. It is assumed that all incinerators are of the fluidized bed type.

$CH_4$  emissions from sewage sludge incineration are dependent on the amount of dried solids incinerated. To calculate the  $CH_4$  emissions, the amount of dried solids incinerated is multiplied by an appropriate emission factor.

$CH_4$  emissions are calculated as follows (Equation A3–99).

Equation A3–99 :  
(IPCC 2006, Equation 5.4, Chapter 5, Volume 5)

$$CH_{4(s)} = S_{Inc} \times EF_{CH_4-FB}$$

$CH_{4(s)}$	=	$CH_4$ emissions from waste incineration, t/year
$S_{Inc}$	=	sewage sludge incinerated, dry t/year
$EF_{CH_4-FB}$	=	$CH_4$ emission factor for fluidized bed incinerators: 1.6 t $CH_4$ /kt sewage sludge incinerated / 1000 kg/t

### A3.6.3.5. Clinical Waste Incineration (5.C.1 d)

#### A3.6.3.5.1. Data Sources

The types of clinical waste incinerated in Canada include cytotoxic waste, human or animal anatomical waste and pharmaceutical waste (Stericycle 2014). The activity data were

Table A3–77 Estimated Sewage Sludge Incinerated for 1990–2016

Sewage Sludge Incinerated (t, dry basis)					
Year	QC	ON	SK	BC	National Total
1990	49 200	222 795	1 840	0	273 835
1991	59 400	222 795	1 840	0	284 035
1992	79 800	222 795	1 840	0	304 435
1993	64 833	129 125	71	0	194 029
1994	100 181	93 072	59	0	193 311
1995	101 356	113 985	152	0	215 493
1996	93 276	112 697	70	0	206 043
1997	15 424	0	0	4 885	20 310
1998	18 341	0	0	4 951	23 292
1999	17 901	0	0	0	17 901
2000	17 804	0	0	0	17 804
2001	18 174	0	0	0	18 174
2002	19 017	0	0	0	19 017
2003	19 514	0	0	0	19 514
2004	20 010	0	0	0	20 010
2005	20 506	0	0	0	20 506
2006	21 002	0	0	0	21 002
2007	21 499	0	0	0	21 499
2008	21 995	0	0	0	21 995
2009	22 491	0	0	0	22 491
2010	22 987	0	0	0	22 987
2011	23 484	0	0	0	23 484
2012	23 980	0	0	0	23 980
2013	24 476	0	0	0	24 476
2014	24 972	0	0	0	24 972
2015	25 469	0	0	0	25 469
2016	25 965	0	0	0	25 965



identified as from either continuous or batch-type incineration; no semi-continuously operated incinerators were identified.

There are currently believed to be three centralized (and commercial) clinical waste incinerators, 33 hospital-based incinerators and eight clinical incinerators operated by the Government of Canada. The Canadian provinces of British Columbia, and Quebec and the Winnipeg region of Manitoba exported their clinical waste to other jurisdictions (to other Canadian provinces or to the United States) for the duration of the time series, whereas Saskatchewan had substantial exports to Alberta.

The amounts of clinical waste incinerated were estimated from activity data provided directly by facilities in 2006, 2008, 2010 (Environment Canada 2010), 2012 (Environment

Canada 2013c), 2014 (Environment Canada 2014c), and 2016 (ECCC 2016b). Note that there has been a significant correction for 2015 values in the 2018 NIR as the Stericycle waste facility in Moncton, N.B., was destroyed by fire in March 2015 and the incinerator located in Wainwright, Alberta, closed in April 2015. This information was captured in the 2016 survey.

Clinical waste incineration survey coverage was supplemented by progress reports prepared by the Canadian Council of Ministers of the Environment on issues related to dioxins, furans and mercury emissions, as clinical waste incineration was formerly a major source of these pollutants (CCME 2006, 2007 and 2010), as well as by a report on solid waste incineration in Canada prepared by A.J. Chandler & Associates Ltd. for Environment Canada (Environment Canada 2003b). For clinical waste incineration, linear interpolation was used between data points and extrapolated based on provincial totals of clinical waste. For values outside of data point ranges, the extrapolation was based on population data

The waste quantities and emissions are presented at a national level in Table A3-78.

### A3.6.3.5.2. Methodology

The 2006 IPCC Guidelines (IPCC 2006) Tier 1 method for CO<sub>2</sub> emissions was used (Equation A3-100).

**Table A3-78 Activity Data and Emissions from Clinical Waste Incineration for 1990-2016**

Year	Quantity of Clinical Waste Incinerated (tonnes)	Estimated GHG Emissions		
		(t CO <sub>2</sub> )	(t CH <sub>4</sub> )	(t N <sub>2</sub> O)
1990	3 984	2 279	0.158	0.226
1991	4 000	2 288	0.159	0.226
1992	4 012	2 295	0.160	0.227
1993	5 587	3 196	0.161	0.306
1994	5 604	3 206	0.162	0.307
1995	6 694	3 829	0.164	0.362
1996	10 844	6 203	0.165	0.569
1997	10 583	6 054	0.165	0.556
1998	10 313	5 899	0.165	0.543
1999	10 063	5 756	0.166	0.531
2000	9 793	5 602	0.171	0.518
2001	9 424	5 390	0.152	0.496
2002	9 300	5 320	0.133	0.487
2003	9 272	5 304	0.114	0.482
2004	9 864	5 642	0.095	0.509
2005	10 600	6 063	0.083	0.544
2006	9 288	5 313	0.076	0.477
2007	8 421	4 817	0.073	0.433
2008	8 420	4 816	0.067	0.432
2009	7 294	4 172	0.040	0.371
2010	6 729	3 849	0.033	0.342
2011	7 813	4 469	0.027	0.395
2012	7 817	4 471	0.027	0.395
2013	7 821	4 474	0.028	0.395
2014	7 826	4 476	0.028	0.396
2015	3 171	1 814	0.043	0.166
2016	2 842	1 625	0.043	0.149

Equation A3-100 :  
(IPCC 2006, Equation 5.1, Chapter 5, Volume 5)

$$CO_2 \text{ Emissions} = \sum_i (SW_i \cdot dm_i \cdot CF_i \cdot FCF_i \cdot OF_i) \cdot 44/12$$

- CO<sub>2</sub> Emissions = CO<sub>2</sub> emissions in inventory year, Gg/yr
- SW<sub>i</sub> = total amount of solid waste of type *i* (wet weight) incinerated
- dm<sub>i</sub> = dry matter content in the waste (wet weight) incinerated, (fraction)
- CF<sub>i</sub> = fraction of carbon in the dry matter (total carbon content), (fraction)
- FCF<sub>i</sub> = fraction of fossil carbon in the total carbon, (fraction)
- OF<sub>i</sub> = oxidation factor, (fraction)
- 44/12 = conversion factor from C to CO<sub>2</sub>
- i* = type of waste incinerated (MSW, sewage sludge, hazardous waste, clinical waste, etc.)

The dry matter content was found using the water content default value of 0.35 for clinical waste from the 2006 IPCC Guidelines, (IPCC 2006). The default values of 60% for total carbon (% of dry weight) and 40% for fossil carbon as a % of total carbon and the default oxidation factor of 100% for clinical waste from the 2006 IPCC Guidelines (IPCC 2006) were used.

For quantification of N<sub>2</sub>O emission, the 2006 IPCC Guidelines (IPCC 2006), Tier 1 method (IPCC 2006) was used (Equation A3-101).

Equation A3-101 :  
(IPCC 2006, Equation 5.5, Chapter 5, Volume 5)

$$N_2O \text{ Emissions} = \sum_i (IW_i \cdot EF_i) \cdot 10^{-6}$$

N <sub>2</sub> O emissions	=	N <sub>2</sub> O emissions in inventory year, Gg/yr
IW <sub>i</sub>	=	amount of incinerated waste of type <i>i</i> , Gg/yr
EF <sub>i</sub>	=	N <sub>2</sub> O emission factor (kg N <sub>2</sub> O/Gg of waste) for waste of type <i>i</i>
10 <sup>-6</sup>	=	conversion factor from kilogram to gigagram
<i>i</i>	=	type of waste incinerated (clinical waste, etc.)

The stoker-type emission factors were found to be more representative of the clinical waste incinerators in Canada. The N<sub>2</sub>O emissions for a given site were therefore calculated using the stoker default emission factors for continuous incineration (50 g N<sub>2</sub>O/t waste incinerated) and batch-type incineration (60 g N<sub>2</sub>O/t waste incinerated) in IPCC 2006 (IPCC 2006). MSW default emission factors were used in accordance with the IPCC Good Practice Guidance (IPCC 2000) as no clinical-waste-specific values are provided.

For quantification of CH<sub>4</sub> emission, the 2006 IPCC Guidelines (IPCC 2006), Tier 1 method (IPCC 2006) was used (Equation A3-102).

Equation A3-102 :  
(IPCC 2006, Equation 5.4, Chapter 5, Volume 5)

$$CH_4 \text{ Emissions} = \sum_i (IW_i \cdot EF_i) \cdot 10^{-6}$$

CH <sub>4</sub> emissions	=	CH <sub>4</sub> emissions in inventory year, Gg/yr
IW <sup>i</sup>	=	amount of solid waste of type <i>i</i> incinerated, Gg/yr
EF <sup>i</sup>	=	aggregate CH <sub>4</sub> emission factor, kg CH <sub>4</sub> /Gg of waste
10 <sup>-6</sup>	=	conversion factor from kilogram to gigagram
<i>i</i>	=	type of waste incinerated (MSW, sewage sludge, hazardous waste, clinical waste, etc.)

The CH<sub>4</sub> emissions for a given site were therefore calculated using the stoker default emission factors for continuous (0.2 kg/Gg waste incinerated) and batch-type incineration (60 kg/Gg waste incinerated) in IPCC 2006, Volume 5, Chapter 5, Table 5.3 (IPCC 2006). MSW default emission factors were used in accordance with the IPCC Good Practice Guidance (IPCC 2000) as no clinical-waste-specific values are provided.

#### A3.6.3.6. Open Burning of Waste (5.C.2)

Canada does not currently estimate GHG emissions from Open Burning of waste. While open burning at landfills is banned by regulation in most provinces and territories, there is anecdotal evidence that some open burning still occurs in rural areas of the country. However, this is a minor source of emissions relative to other activities. The likely level of emissions from open burning of MSW in Canada (as estimated for 2010) was nearly 100 kt or 0.015% of total national emissions. This is less than 0.05% of total emissions and less than the 500 kt threshold as specified in paragraph 37(b) of the UNFCCC Annex I Inventory Reporting guidelines. As this emissions value can be considered representative for all years, this source can be considered insignificant.

#### A3.6.4. Emissions from Wastewater Treatment and Discharge (5.D)

The emissions estimates for the wastewater treatment and discharge section includes CH<sub>4</sub> emissions from the treatment of municipal and industrial wastewater, emissions from the discharge of untreated wastewater, and N<sub>2</sub>O emissions from treated and untreated wastewater. Because wastewater is considered to be of biogenic origin, the CO<sub>2</sub> emissions are not considered for the wastewater treatment sector.

Most wastewater treatment in Canada occurs at centralized municipal wastewater treatment plants. These receive influent from both domestic and industrial users. There are some coastal municipalities collect and discharge untreated wastewater. Many Canadians in rural and remote areas use private or communal septic systems for wastewater treatment. Larger industries treat or pre-treat their wastewater on-site and are considered separately from municipal wastewater treatment.

### A3.6.4.1. Municipal Domestic Wastewater Treatment/Discharge – CH<sub>4</sub>

Emissions estimates for municipal wastewater treatment facilities follow the 2006 IPCC Guidelines for CH<sub>4</sub> emissions, and the 1996 IPCC Guidelines for N<sub>2</sub>O emissions (IPCC 2006; IPCC 1996). Emissions from municipal wastewater treatment are determined on a per-capita basis: The per-capita organics loading to wastewater and the population served by treatment type are the primary activity data for CH<sub>4</sub> emissions. N-loading to wastewater, estimated from per-capita protein consumption, is the primary activity data for N<sub>2</sub>O emissions.

Treatment technologies vary, but can be broadly classified as anaerobic or aerobic process. A well-managed aerobic treatment process is assumed to generate no CH<sub>4</sub> emissions. The emissions estimates of CH<sub>4</sub> can, therefore, be limited to anaerobic treatment processes. In Canada, anaerobic systems include facultative lagoons, septic systems, and collected untreated wastewater discharge, which is considered partially anaerobic. CH<sub>4</sub> estimates for municipal wastewater treatment are determined based on the organics loading to anaerobic wastewater treatment systems, determined from per-capita organics loading (which includes both domestic and industrial sources). Estimates are based on the theoretical maximum amount of methane generated and a methane correction factor to account for the actual amount of methane expected from a given treatment type.

#### A3.6.4.1.1. CH<sub>4</sub> Emissions from Municipal Wastewater Treatment/Discharge

##### Methodology

Methane emissions from municipal domestic wastewater treatment are calculated according to the 2006 IPCC Guidelines Tier 2 approach (IPCC 2006), using country specific factors, where available. Methane emissions are estimated for each province based on organics loading to wastewater and an emission factor as shown in Equation A3–103.

Equation A3–103 :

$$CH_{4(x)} = EF_{CH_4} \times \text{OrganicLoad}_{(x)}$$

CH <sub>4(x)</sub>	=	CH <sub>4</sub> emissions from wastewater treatment for province, x, t/year
EF <sub>CH<sub>4</sub></sub>	=	CH <sub>4</sub> emission factor for wastewater treatment, t/capita/year
OrganicLoad <sub>(x)</sub>	=	organic load to the wastewater treatment/discharge system, for province x, t BOD <sub>5</sub> /yr

Organics removed from wastewater as sludge, and methane recovery from municipal wastewater treatment as would normally be included in IPCC 2006 Equation 6.1 (IPCC 2006 Guidelines Chapter 6, Volume 5), are not accounted for because of insufficient data. These parameters are effectively treated as zero (i.e. no reduction in emissions from sludge removal and methane recovery).

##### Emission Factor

The emission factor for wastewater treatment and discharge is a function of the theoretical maximum CH<sub>4</sub> production capacity (B<sub>0</sub>) for wastewater and a methane correction factor (MCF) for the wastewater treatment system, as shown in Equation A3–104. The maximum methane producing capacity was determined be 0.36 kg CH<sub>4</sub> per kg BOD<sub>5</sub> by AECOM (2011). The MCF is the fraction of the potential methane that is produced by each treatment type and ranges from 0 to 1 (IPCC 2006), depending on the treatment system type.

Equation A3–104 :

$$EF_{CH_4} = B_0 \times \text{MCF}$$

EF <sub>CH<sub>4</sub></sub>	=	emission factor, kg CH <sub>4</sub> /kg BOD <sub>5</sub>
B <sub>0</sub>	=	theoretical maximum CH <sub>4</sub> producing capacity, kg CH <sub>4</sub> /kg BOD <sub>5</sub>
MCF	=	methane correction factor (MCF), fraction

It is assumed that aerobic wastewater treatment systems are well managed, and thus have no CH<sub>4</sub> emissions (i.e. these have the default MCF of 0). These include aerated lagoons, aerated activated sludge biological reactors, and primary settling, for example.

The non-aerobic treatment systems in Canada include septic systems, facultative lagoons and collected untreated. These are collectively termed 'anaerobic' systems. Anaerobic reactors are not used for municipal wastewater treatment in Canada (AECOM 2011). The population served by each specific system type is not known, but the fraction of each province that is serviced by anaerobic systems is. Therefore, a single MCF factor is determined representing all anaerobic systems, using the mean of the default MCF values for the system types involved provided by the 2006 IPCC Guidelines (IPCC 2006): Septic (0.5), facultative lagoons (0.2) and collected untreated (0.1), which gives an MCF of 0.27. This is then rounded to an MCF of 0.3, given the uncertainty in the value (AECOM 2011). Because the precise disaggregation of population served by each anaerobic treatment system is unknown, each of the three anaerobic system types was weighted equally when determining the mean.

As noted above, there is insufficient data to determine the amount of sludge removed from wastewater treatment (set as zero, per IPCC 2006 Guidelines Equation 6.1). Consequently there is insufficient data to estimate the amount of anaerobic sludge digestion or to estimate methane recovery from anaerobic sludge digesters (anaerobic sludge digesters are known to have methane recovery systems). The sludge from municipal wastewater treatment is typically either placed in landfills, applied to soils or is incinerated. Emissions from the disposal, use, or application of municipal and industrial sludge are estimated and accounted for within the MSW landfill, incineration or agriculture categories.

### Activity Data

Emissions of CH<sub>4</sub> from municipal wastewater treatment systems are determined according to the organic loading to the anaerobic wastewater treatment systems, by province (measured as biogeochemical oxygen demand, 5-day test, or BOD<sub>5</sub>). The organic loading is determined from the per-capita organics loading rate (BOD<sub>5</sub>/capita/day), the population of each province, and the percentage of the population of that province that is serviced by anaerobic treatment systems (septic, facultative lagoons or collected and untreated discharge).

The 2006 IPCC Guidelines default BOD<sub>5</sub> per-capita organic loading rate of 0.06 kg/person/day is used (IPCC 2006). The percentage of population served by anaerobic wastewater treatment systems/discharge was determined by AECOM (2011) for each province from 1996 to 2006. The percentage in 1996 was held constant back to 1990. The percentage from 2007 to 2016 was held constant from 2006, with updates to Nova Scotia and Newfoundland to reflect upgrades to treatment systems in two major centres from collected untreated wastewater to primary treatment – in Halifax, NS and surrounding region in stages between 2007 and 2009, and in St. John's, NL, effective 2010 (Table A3-79).

The organic loading to wastewater is calculated as shown in Equation A3-105.

Equation A3-105 :

$$\text{OrganicLoad}_{(x)} = \text{Pop}_{(x)} \times \text{Frac}_{\text{An}(x)} \times \text{BOD}_5 \times 365 \times 0.001$$

OrganicLoad <sub>(x)</sub>	=	organic load to the wastewater treatment/discharge system, for province x, t BOD <sub>5</sub> /yr
Pop <sub>(x)</sub>	=	population of province, x
Frac <sub>An(x)</sub>	=	fraction (percentage) of population of province, x, that is served by anaerobic wastewater treatment systems/discharge
BOD <sub>5</sub>	=	per-capita organic loading to the wastewater system, kg BOD <sub>5</sub> /capita/day
365	=	conversion from day to year
0.001	=	conversion from kg BOD <sub>5</sub> to tonne BOD <sub>5</sub>

### A3.6.4.1.2. N<sub>2</sub>O Emissions from Municipal Wastewater Treatment/Discharge

#### Methodology

The N<sub>2</sub>O emissions from municipal wastewater treatment facilities are estimated based on the amount of nitrogen introduced to the wastewater, based on per-capita protein consumption, and an emission factor of 0.01 kg N<sub>2</sub>O-N / kg N<sub>2</sub>O-N in wastewater (or 0.016 kg N<sub>2</sub>O/kg N in wastewater), as shown in Equation A3-106.

Table A3-79 Percentage of Wastewater Treated Anaerobically by Province / Territory: 1990-2016

Year	NL (%)	PE (%)	NS (%)	NB (%)	QC (%)	ON (%)	MB (%)	SK (%)	AB (%)	BC (%)	NU (%)	NT (%)	YT (%)
1990	92	56	76	40	43	9	30	44	18	23	100	97	57
1991	92	56	76	40	43	9	30	44	18	23	100	97	57
1992	92	56	76	40	43	9	30	44	18	23	100	97	57
1993	92	56	76	40	43	9	30	44	18	23	100	97	57
1994	92	56	76	40	43	9	30	44	18	23	100	97	57
1995	92	56	76	40	43	9	30	44	18	23	100	97	57
1996	92	56	76	40	43	9	30	44	18	23	100	97	57
1997	92	56	76	40	41	9	30	44	18	23	100	97	57
1998	92	56	76	40	37	9	30	44	18	23	100	97	57
1999	92	56	76	40	32	9	30	44	18	23	100	97	57
2000	92	56	76	40	27	9	30	44	18	23	100	97	57
2001	92	56	76	40	25	9	30	44	18	23	100	97	57
2002	92	56	76	40	25	9	30	44	18	23	100	97	57
2003	92	56	76	40	25	9	30	44	18	23	100	97	57
2004	92	56	76	40	25	9	30	44	18	23	100	97	57
2005	92	56	76	40	25	9	30	44	18	23	100	97	57
2006	92	56	76	40	25	9	30	44	18	23	100	97	57
2007	92	56	67	40	25	9	30	44	18	23	100	97	57
2008	92	56	59	40	25	9	30	44	18	23	100	97	57
2009	92	56	50	40	25	9	30	44	18	23	100	97	57
2010	67	56	50	40	25	9	30	44	18	23	100	97	57
2011	67	56	50	40	25	9	30	44	18	23	100	97	57
2012	67	56	50	40	25	9	30	44	18	23	100	97	57
2013	67	56	50	40	25	9	30	44	18	23	100	97	57
2014	67	56	50	40	25	9	30	44	18	23	100	97	57
2015	67	56	50	40	25	9	30	44	18	23	100	97	57
2016	67	56	50	40	25	9	30	44	18	23	100	97	57

Source: 1996-2006 data obtained from AECOM (2011). Subsequent and prior years were assumed constant. NS and NL emissions from 2006 to present were updated based on system upgrades from collected untreated (anaerobic) to primary treatment or higher (aerobic) in Halifax, NS area (2007-2009) and St John's, NL (effective 2010).

Equation A3-106 :

$$N_2O = EF_{N_2O-N} \times N_{wastewater} \times \frac{44}{28}$$

$EF_{N_2O-N}$  = emission factor: default 0.01 (0.002-0.12) kg  $N_2O$ -N/kg sewage nitrogen produced

$N_{wastewater}$  = nitrogen introduced to wastewater from human protein consumption

44/28 = stoichiometric factor to convert nitrogen to  $N_2O$

The amount of nitrogen introduced to wastewater sewage is determined on a per-capita basis, based on protein consumption. It is assumed that protein is 16% nitrogen. Canadian protein consumption data are obtained from the annual food statistics publication (Statistics Canada 2007b, 2008b, 2010b). Statistics Canada data are provided for the years 1991, 1996 and 2001-2009 from the protein (nutrients) available adjusted for losses from the Canadian Food Supply, as shown in Table A3-80.

Protein consumed is assumed to be the protein available as reported by Statistics Canada. This accounts for losses from retail, household, and from cooking and plate losses, which generally goes to the municipal solid waste and composting streams, rather than wastewater. Use of protein available without adjusting for losses would result in an overestimate of wastewater  $N_2O$  emissions (AECOM 2012).

The nitrogen in wastewater is calculated as shown in Equation A3-107.

Equation A3-107 :

$$N_{wastewater} = Protein_{Consum} \times Population \times FRAC_{N-PR}$$

$N_{wastewater}$  = annual nitrogen added to wastewater, by province

$Protein_{Consum}$  = annual per capita protein consumption, kg/capita per year (Statistics Canada 2007b, 2008b, 2010b)

$FRAC_{N-PR}$  = fraction of nitrogen in protein (0.16 kg N/kg protein)

Table A3–80 **Canadian Protein Consumption (1990–2016)**

Year	Protein Consumption (g/capita per day)
1990	65.26
1991 <sup>a</sup>	66.19
1992	66.55
1993	67.20
1994	67.86
1995	68.52
1996 <sup>a</sup>	68.59
1997	69.87
1998	70.56
1999	71.25
2000	71.95
2001 <sup>a</sup>	72.97
2002	72.79
2003 <sup>a</sup>	71.76
2004 <sup>a</sup>	72.18
2005 <sup>b</sup>	71.12
2006 <sup>b</sup>	71.03
2007 <sup>b</sup>	71.79
2008 <sup>b</sup>	70.25
2009 <sup>b</sup>	69.85
2010 <sup>c</sup>	69.77
2011 <sup>c</sup>	69.43
2012 <sup>c</sup>	69.09
2013 <sup>c</sup>	68.75
2014 <sup>c</sup>	68.41
2015 <sup>c</sup>	68.07
2016 <sup>c</sup>	67.74

Sources:

a. Statistics Canada (2008b), Food Statistics, Catalogue No. 21-020-X: the data have been adjusted for retail, household cooking and plate loss.

b. Statistics Canada (2010b), Food Statistics, Catalogue No. 21-020-X: the data have been adjusted for retail, household cooking and plate loss.

c. Extrapolated from Statistics Canada (2008b and 2010b) using growth function.

### A3.6.4.1.3. CO<sub>2</sub> Emissions from Municipal Wastewater treatment/Discharge

CO<sub>2</sub> emissions from wastewater are of biogenic origin. According to the IPCC 2006 Guidelines, carbon dioxide from the combustion or decay of short-lived biogenic material removed from where it was grown is reported as zero in the Waste Sector. Therefore these emissions are not considered for wastewater treatment.

### A3.6.4.2. Industrial Wastewater Treatment – CH<sub>4</sub> & N<sub>2</sub>O

Estimates for CH<sub>4</sub> emissions from industrial facilities with on-site wastewater treatment are handled facility-by-facility following a Tier-3 approach

(IPCC 2006). Industrial on-site wastewater treatment systems can receive varying organics loads, depending on industry type, facility size and production levels. Methane recovery varies facility by facility. Therefore, industries with on-site anaerobic systems are estimated individually, following a Tier-3 approach.

Emissions are not estimated for on-site anaerobic sludge digesters at industrial facilities. N<sub>2</sub>O emissions from industrial wastewater treatment are not currently estimated.

### A3.6.4.3. Data Sources and Methodology

Preliminary inquiries indicated that anaerobic industrial wastewater units were relatively few in Canada. A Tier 3 approach based on information directly collected from individual facilities was deemed more accurate than the default approach. Volumes of wastewater treated, COD or BOD<sub>5</sub> levels, and volumes of biogas flared, used and vented were collected through surveys of industrial facilities either known or likely to be employing anaerobic units to treat their effluent on-site (Environment Canada 2014c, 2014d; ECCC 2016c). Industry sectors considered for the survey include: pulp and paper, chemicals and chemical products, food, beverages, petroleum and coal products, rubber products, plastic products, and total textiles.

In 2006, requests were submitted to the Canadian Chemical Producers' Association (CCPA), Canadian Soft Drink Association (CSDA), Canadian Association of Petroleum Producers (CAPP), Rubber Association of Canada (RAC) and Forest Products Association of Canada (FPAC) to obtain a confirmation of the number, and identity, of industries with on-site anaerobic wastewater treatment systems for recent years. Of those members who replied, none confirmed the use of an anaerobic system.

Nineteen facilities were identified to have anaerobic systems: two in the pulp and paper sector (confirmed by the FPAC),<sup>38</sup> fifteen in the food industry, two in the beverage industry and one in the

38 FPAC. Personal communication (email dated October 4, 2010). Roger Cook, Forest Products Association of Canada, to Shanta Chakrovorty, Waste Sector, Greenhouse Gas Division, Environment and Climate Change Canada.

chemicals industry. The following industrial sectors were ruled out based on confirmations from industry representatives that anaerobic treatment was not taking place at facilities in their sectors: petroleum and coal products,<sup>39</sup> rubber products,<sup>40</sup> plastic products,<sup>41,42</sup> and total textiles.<sup>43</sup>

The facilities surveyed provided volumes of biogas vented, flared and used for heat or energy purposes. The CH<sub>4</sub> mass of each biogas stream (used, flared, vented) was determined from the facility reported biogas methane concentration (or a default value of 60% CH<sub>4</sub> if not reported) and the reported biogas density, pressure and temperature. Fugitive losses were estimated to be 0.5%. Methane emissions from the inefficiencies of the flare and utilization devices were also accounted for. The CH<sub>4</sub> destruction efficiencies were estimated to be 99.5 % for an enclosed flare and 98 % for a boiler (Climate Action Reserve 2009). The total emissions were determined from the sum of CH<sub>4</sub> in vented biogas, CH<sub>4</sub> in piping (fugitive) losses and the quantities of CH<sub>4</sub> circumventing combustion in the flare and boiler.

In the absence of survey reported data for two facilities known to have anaerobic wastewater treatment systems, design parameters (process wastewater volumes, and COD) were used from the engineering firm that supplied the units to these facilities to estimate methane production values. As it is known that the gas is collected, it was assumed that the losses, i.e. emissions, would consist of piping losses and utilization by a boiler.

---

<sup>39</sup> CAPP. Personal communication (email dated October 24, 2006). Sonia Simard, Canadian Association of Petroleum Producers, to Paula Critchley, Waste Sector, Greenhouse Gas Division.

<sup>40</sup> RAC. Personal communication (telephone conversation dated December 2006). Rubber Association of Canada, to Paula Critchley, Waste Sector, Greenhouse Gas Division, Environment and Climate Change Canada.

<sup>41</sup> CPIA. Personal communication (email dated December 4, 2006). Ray Kelsey, Canadian Plastics Industry Association, to Paula Critchley, Waste Sector, Greenhouse Gas Division, Environment and Climate Change Canada.

<sup>42</sup> CPIA. Personal communication (email dated October 6, 2010). Fred Edgecombe, Canadian Plastics Industry Association, to Shanta Chakrovorty, Waste Sector, Greenhouse Gas Division, Environment and Climate Change Canada.

<sup>43</sup> Lincoln Fabrics. Personal communication (email dated October 4, 2010). Steve Thistle, Plant Manager of Lincoln Fabrics Ltd., to Shanta Chakrovorty, Waste Sector, Greenhouse Gas Division, Environment and Climate Change Canada.





# Annex 4

## COMPARISON OF SECTORAL AND REFERENCE APPROACHES AND THE NATIONAL ENERGY BALANCE

This annex covers the energy and the CO<sub>2</sub> emission results from the reference approach (RA), a comparison of the results from the RA with those estimated by the sectoral approach (SA), and a summary of the national energy balance, which is the main energy data source for both the RA and the SA.

### A4.1. Comparison of Reference Approach with Sectoral Approach

Results from the RA were compared with the SA as a check of energy consumed and CO<sub>2</sub> emissions from the combustion of fossil fuels. The check was performed for all years from 1990 to 2016 and is an integral part of reporting to the United Nations Framework Convention on Climate Change (UNFCCC).

	1990	1991	1992	1993	1994	1995	1996	1997	1998	1999	2000	2001	2002	2003
<b>Overall Energy Comparison</b>														
Reference Approach (PJ)	7 242	7 079	7 291	7 302	7 521	7 784	8 102	8 344	8 430	8 795	9 084	8 933	9 055	9 305
Sectoral Approach (PJ)	6 435	6 276	6 518	6 528	6 752	6 913	7 127	7 282	7 387	7 682	8 034	7 926	8 039	8 269
Percent Difference without Adjustment (%)	12.5	12.8	11.9	11.8	11.4	12.6	13.7	14.6	14.1	14.5	13.1	12.7	12.6	12.5
Reference Approach with Non-Energy Use of Fossil Fuels and Feedstock Adjustment (PJ)	6457	6 272	6 472	6 465	6 682	6 913	7 077	7 272	7 362	7 666	8 034	7 827	7 935	8 143
Percent Difference with Adjustment – 100% x (RA-SA)/SA	0.35	-0.07	-0.71	-0.97	-1.04	0.01	-0.69	-0.14	-0.33	-0.20	-0.01	-1.25	-1.29	-1.52
<b>Adjusted Non-Energy Fossil Fuels and Feedstocks</b>														
Non-Energy Use of Gaseous Fuels (PJ)	163	182	173	193	200	199	242	260	256	268	243	205	152	159
Non-Energy Use of Liquid Fuels (PJ)	516	506	529	528	532	560	669	701	698	743	686	785	852	888
Non-Energy Use of Solid Fuels (PJ)	103	116	115	113	105	110	108	107	110	112	115	106	106	107
<b>Overall Emission Comparison</b>														
Reference Approach (Gg CO <sub>2</sub> )	423 609	411 847	422 780	419 019	431 792	446 642	456 291	471 678	480 143	496 101	520 239	508 850	513 058	526 402
Sectoral Approach (Gg CO <sub>2</sub> )	417 227	407 334	420 990	418 036	430 843	441 566	454 336	467 467	475 096	491 367	514 157	508 520	512 438	527 919
Percentage Difference (%)	1.53	1.11	0.43	0.24	0.22	1.15	0.43	0.90	1.06	0.96	1.18	0.06	0.12	-0.29
<b>Liquid Fuels</b>														
Reference Approach (Gg CO <sub>2</sub> )	211 551	197 710	198 541	199 022	203 996	210 893	211 735	221 217	226 250	228 291	232 599	230 637	230 499	244 679
Sectoral Approach (Gg CO <sub>2</sub> )	205 454	193 633	197 045	197 903	202 647	205 156	210 131	217 530	221 622	223 340	225 773	229 586	228 735	243 522
Percentage Difference (%)	2.97	2.11	0.76	0.57	0.67	2.80	0.76	1.69	2.09	2.22	3.02	0.46	0.77	0.48
<b>Solid Fuels</b>														
Reference Approach (Gg CO <sub>2</sub> )	86 159	89 436	91 559	83 323	87 431	88 541	91 345	98 733	104 227	104 011	113 230	111 703	108 984	106 773
Sectoral Approach (Gg CO <sub>2</sub> )	86 748	90 007	92 409	84 658	89 079	90 498	92 489	99 651	105 486	105 663	115 139	113 407	111 161	110 193
Percentage Difference (%)	-0.68	-0.63	-0.92	-1.58	-1.85	-2.16	-1.24	-0.92	-1.19	-1.56	-1.66	-1.50	-1.96	-3.10
<b>Gaseous Fuels</b>														
Reference Approach (Gg CO <sub>2</sub> )	125 777	124 643	132 589	136 502	140 015	146 926	152 924	151 589	149 453	163 590	174 165	166 274	173 205	174 587
Sectoral Approach (Gg CO <sub>2</sub> )	124 903	123 636	131 444	135 302	138 767	145 630	151 429	150 146	147 774	162 156	173 000	165 291	172 170	173 841
Percentage Difference (%)	0.70	0.81	0.87	0.89	0.90	0.89	0.99	0.96	1.14	0.88	0.67	0.59	0.60	0.43

Table A4-3 Comparison of Adjusted Reference Approach and Sectoral Approach for Canada (cont'd)

	2004	2005	2006	2007	2008	2009	2010	2011	2012	2013	2014	2015	2016
<b>Overall Energy Comparison</b>													
Reference Approach (PJ)	9 343	9 114	9 049	9 461	9 167	8 700	9 003	9 175	9 303	9 370	9 500	9 610	9 525
Sectoral Approach (PJ)	8 204	8 118	8 006	8 396	8 177	7 812	8 011	8 150	8 166	8 316	8 409	8 402	8 321
Percent Difference without Adjustment (%)	13.9	12.3	13.0	12.7	12.1	11.4	12.4	12.6	13.9	12.7	13.0	14.4	14.5
Reference Approach with Non-Energy Use of Fossil Fuels and Feedstock Adjustment (PJ)	8 096	8 012	7 869	8 286	8 079	7 671	7 872	7 984	8 021	8 201	8 408	8 470	8 351
Percent Difference with Adjustment – 100% x (RA-SA)/SA	-1.32	-1.31	-1.71	-1.31	-1.20	-1.80	-1.74	-2.03	-1.77	-1.39	-0.01	0.81	0.37
<b>Adjusted Non-Energy Fossil Fuels and Feedstocks</b>													
Non-Energy Use of Gaseous Fuels (PJ)	170	159	162	161	128	142	142	162	165	150	126	154	150
Non-Energy Use of Liquid Fuels (PJ)	960	837	904	902	860	810	906	929	1022	939	882	916	946
Non-Energy Use of Solid Fuels (PJ)	111	102	112	110	101	77	86	106	100	88	92	75	82
<b>Overall Emission Comparison</b>													
Reference Approach (Gg CO <sub>2</sub> )	523 049	519 282	509 191	535 812	518 789	487 993	500 210	499 465	499 248	507 393	516 889	521 885	512 964
Sectoral Approach (Gg CO <sub>2</sub> )	524 480	519 212	510 333	534 753	518 049	490 230	502 243	504 190	502 895	510 267	511 676	511 023	503 277
Percentage Difference (%)	-0.27	0.01	-0.22	0.20	0.14	-0.46	-0.40	-0.94	-0.73	-0.56	1.02	2.13	1.92
<b>Liquid Fuels</b>													
Reference Approach (Gg CO <sub>2</sub> )	253 070	248 943	242 578	252 539	245 276	238 968	243 357	241 559	246 250	244 459	248 158	254 871	248 862
Sectoral Approach (Gg CO <sub>2</sub> )	251 905	248 977	245 432	253 263	244 804	239 527	245 978	245 877	246 984	246 633	242 346	244 198	240 234
Percentage Difference (%)	0.46	-0.01	-1.16	-0.29	0.19	-0.23	-1.07	-1.76	-0.30	-0.88	2.40	4.37	3.59
<b>Solid Fuels</b>													
Reference Approach (Gg CO <sub>2</sub> )	99 323	103 342	101 228	106 443	99 039	80 810	84 930	73 846	68 327	67 615	64 343	66 130	62 245
Sectoral Approach (Gg CO <sub>2</sub> )	102 472	103 920	100 244	105 310	99 371	82 956	84 721	74 710	69 303	68 858	65 624	66 919	62 762
Percentage Difference (%)	-3.07	-0.56	0.98	1.08	-0.33	-2.59	0.25	-1.16	-1.41	-1.81	-1.95	-1.18	-0.82
<b>Gaseous Fuels</b>													
Reference Approach (Gg CO <sub>2</sub> )	170 257	166 714	165 099	176 437	174 083	167 906	171 592	183 757	184 314	195 014	204 117	200 597	201 623
Sectoral Approach (Gg CO <sub>2</sub> )	169 705	166 032	164 371	175 788	173 483	167 438	171 214	183 300	186 251	194 470	203 434	199 618	200 046
Percentage Difference (%)	0.33	0.41	0.44	0.37	0.35	0.28	0.22	0.25	-1.04	0.28	0.34	0.49	0.79

Direct comparison of energy results in the RA and SA shows significant discrepancies, since the SA total does not include some of the non-energy use of fossil fuels and feedstocks. Comparison of the RA and SA shows an 11.4 to 14.6% variation in energy. This is corrected by excluding the non-combustion energy of certain feedstocks and fossil fuels to ensure that the RA and the SA are comparing similar sources. When the RA energy amounts include adjustments for non-energy use of feedstocks and fossil fuels, the difference between the SA and adjusted RA varies from -2.03 to 0.81%. Table A4-1 shows a comparison of the original and adjusted RA and SA.

No adjustments were necessary for the emissions estimate in the RA since online CRF Reporting software, supplied by the UNFCCC, correctly removes non-energy and feedstock associated emissions and allocates them to industrial

processes. Comparison of the RA and SA emission estimates, as seen in Table A4-1, shows an overall -0.94 to 2.13% variation.

## A4.2. Reference Approach Methodology

The RA follows the 2006 Intergovernmental Panel on Climate Change (IPCC) Guideline's designated method with the use of country-specific energy conversion factors (in higher heating value [HHV]/gross calorific value [GCV]) and emission factors. In Canada, as in the United States, HHV is used to record the energy content of fuels. Fuel quantities from the most recent *Report on Energy Supply-Demand in Canada* (RESD) (Statistics Canada 1990-) and the *Energy Statistics Handbook* (Statistics Canada 2010) are entered in their physical units, with the exception of international

bunkers. A discussion of the data for international bunkers is presented in the following sections: A3.2.2, International Bunker Fuels; A3.2.2.1, Civil Aviation; and A3.2.2.2, Navigation. For primary fuels (crude oil, ethane, natural gas liquids, coal and natural gas), the stock change data have been adjusted to account for inter-product transfers, stock variation and other adjustments, all of which are reported separately in the RESD and all of which directly impact fuel availability. This adjusted stock change number is used to determine apparent consumption. Similarly, the stock change data for secondary fuels takes into consideration inter-product transfers, international bunkers, stock variation and other adjustments. Where imports or exports are reported as "C" (confidential) in the reference approach, the stock change numbers for some fuels have been modified to allow the presentation of the correct apparent consumption.

Once the apparent consumption is determined, country-specific energy conversion factors and carbon emission factors are used to calculate the carbon content and emissions. Energy conversion factors are taken from the following sources: RESD (Statistics Canada 1990–), *Canada's Greenhouse Gas Emissions: Estimates for 1990* (Jaques 1992), the *1998 Fossil Fuel and Derivative Factors* (McCann 2000) and Measurement Canada, an Industry Canada agency. For the majority of fossil fuels, the applied emission factors and oxidation factors are from McCann (2000), Jaques (1992) and the 2006 IPCC Guidelines.

Table A4–2 presents the applied emission factor, energy conversion factor and oxidation value in the RA. Energy conversion factors are taken directly from the RESD, with the exception of bituminous coal, lignite, crude oil, heavy fuel oil, natural gas, petroleum coke and still gas, where weighted factors have been developed to account for the quantity and variation of energy content at the point of consumption such as commercial usage or self-generated usage. For example, for provinces with natural gas production, there are two emission factors for natural gas: marketable natural gas, which is sold to consumers, and non-marketable natural gas, which is consumed directly by the producers of natural gas.

### A4.3. National Energy Balance

This section provides a general background on the national energy balance and its data quality framework. In Canada, the Environment, Energy and Transportation Statistics Division (EETSD) of Statistics Canada is responsible for the collection, compilation and dissemination of energy data under the authority of the *Statistics Act*.<sup>1</sup> The national energy balance is provided in the RESD and can be found on Statistics Canada's website.<sup>2</sup> The RESD is the primary source of activity data used to estimate GHG emissions for the Energy Sector. The non-energy and feedstock information from the RESD is also used by the Industrial Processes and Product Use Sector. The RESD is an accounting of energy forms in Canada from import and export activities through to production and domestic consumption (refer to Figure A4–1 for a sample of an energy flow diagram). It consists of information on crude oil, natural gas, coal, refined petroleum product (RPPs), electricity, steam, non-energy use of fossil fuels, feedstock and other secondary energy forms for all Canadian industrial sectors and other energy use, such as the transportation, residential and commercial sectors.

Energy and fossil fuel data are collected using a mix of annual and monthly surveys, along with census data from industry, federal agencies (such as the National Energy Board [NEB]), provincial energy departments and agencies (such as the Alberta Energy Regulator [AER] and the Alberta Utilities Commissions [AUC]), and the Canadian Industrial Energy End-Use Data and Analysis Centre (CIEEDAC). Refer to Figure A4–2, for a sample of the energy and fossil fuel data input. The oil and gas information as provided by the AER is highly accurate, since it is tied to oil and gas exploitation permits and to federal and provincial royalty schemes.

The RESD is used by various federal departments for energy efficiency programs, policy development, energy and emission forecasting, and reporting to the UNFCCC. As such, EETSD's quality management

1 Statistics Canada. *Statistics Act*. <http://laws-lois.justice.gc.ca/eng/acts/S-19/>.

2 Statistics Canada. *Report on Energy Supply and Demand in Canada (Annual)*. Catalogue No. 57-003-X <http://www.statcan.gc.ca/pub/57-003-x/2017002/tablesectlist-listetableauxsect-eng.htm>.

Table A4-2 Reference Approach Energy Conversion and Emission Factors for Canada

Fuel Types			Energy Conversion Factor, GCV			Carbon Emission Factor – 2016 Value (t C/TJ GCV)	Reference	Oxidation Factors	Comments
			2016 Value	Unit	Reference				
<b>Liquid</b>	<b>Primary Fuels</b>	Crude Oil	39.3	TJ/ML	See Comments	19.26	Refer to Comments	1.0	Weighted energy conversion and emission factor are based on country-specific data.
		Ethane	17.22	TJ/ML	4	15.46	2	1.0	Total available ethane is consumed as a feedstock in industrial processes.
		Orimulsion	NA	–	–	NA	–	1.0	
		Natural Gas Liquids	27.17	TJ/ML	–	16.34	–	1.0	Propane and butane from natural gas liquids.
	<b>Secondary Fuels</b>	Bitumen	44.46	TJ/ML	4	21.11	3	1.0	Use of asphalt
		Gas/Diesel Oil	38.35	TJ/ML	4	19.07	2	1.0	Use of diesel fuel oil
		Gasoline	33.45	TJ/ML	4	18.81	2	1.0	
		Jet Kerosene	37.4	TJ/ML	4	18.67	2	1.0	Use of aviation turbo fuel.
		Liquefied Petroleum Gases (LPG)	25.91	TJ/GL	4	16.42	2	1.0	Propane and butane from petroleum refineries
		Lubricants	39.16	TJ/ML	4	19.66	3	1.0	
		Naphtha	35.17	TJ/ML	4	19.33	3	1.0	
		Other Kerosene	37.68	TJ/ML	4	18.53	2	1.0	
		Other Oil	38.8	TJ/ML	4	19.15	2	1.0	Use of light fuel oil
		Petroleum Coke – Refinery and Upgrader	44.50	TJ/ML	4	22.80	4	1.0	Country-specific weighted emission factors based on available emission factors for refining and upgrading (of oil sands to synthetic crude oil).
		Refinery Feedstocks	35.17	TJ/ML	4	19.33	3	1.0	Use of petrochemical feedstock in industrial processes
		Residual Fuel Oil	42.5	TJ/ML	4	20.26	2	1.0	Use of heavy fuel oil.
		Shale Oil	NA	–	–	NA	–	–	
		Still Gas – Refinery and Upgrader Fuel Gas	39.67	TJ/ML	4	14.65	4	1.0	Country-specific weighted emission factor based on factors from refinery and from upgrading (of crude from oil sands to synthetic crude oil) activities.
	<b>Other Liquid Fuels</b>	Aviation Gasoline	33.52	TJ/ML	4	19.25	3	1.0	
Other Product Feedstocks		39.82	TJ/ML	4	19.84	3	1.0		
<b>Solid</b>	<b>Primary Fuels</b>	Anthracite	27.7	TJ/kt	4	23.45	3	0.988	
		Other Bituminous Coal	28.37	TJ/kt	4	20.94	5	0.988	Use of Canadian bituminous coal
		Sub-bituminous Coal	18.37	TJ/kt	4	25.99	5	0.994	
		Lignite	16.29	TJ/kt	4	24.24	5	0.995	
		Oil Shale	NA	–	–	NA	–	–	
		Peat	NA	–	–	NA	–	–	
	<b>Secondary Fuels</b>	Coke	28.83	TJ/kt	4	30.02	2	1.0	Previously reported as Coking Coal.
		BKB & Patent Fuel	NA	–	–	NA	–	–	
		Coke Oven Gas	19.14	TJ/GL	4	12.52	2	–	
<b>Other Solid Fuels</b>	Foreign Bituminous Coal	29.82	TJ/kt	4	23.47	5	1.0		
<b>Gaseous</b>	<b>Primary Fuels</b>	Natural Gas	40.14	TJ/GL	4	13.48	2	1.0	Country-specific weighted emission factor based on proportion of marketable and non-marketable natural gas.
<b>Biomass</b>	Solid Biomass	18	TJ/kt	4	18.71	3	1.0	1) Consists of industrial and residential biomass consumption.	
	Liquid Biomass	16.30	TJ/kt	4	18.82	3	1.0	1) Consists of spent pulping liquor, ethanol and biodiesel.	
	Gas Biomass	36.35	TJ/GI	1	13.54	1	1.0	1) Consists of methane from landfill gas.	

Notes:

References: (1) IPCC (2006); (2) McCann (2000); (3) Jaques (1992); (4) Statistics Canada, #57-003 (2015 data); (5) Environment Canada, 2016.

NA = Not applicable; BKB = Charcoal briquettes; NGL = natural gas liquids; LPG = liquified petroleum gas.

system for the RESD includes an internal and external stakeholder review process. Its quality assurance framework and methodological reports are documented and made available through Statistics Canada's Integrated Meta Database.<sup>3</sup>

EETSD has also established partnerships with various federal government departments, provincial energy ministries, industrial associations and centres of excellence to assist with their quality assurance process.

The following quality criteria are essential to the development of the RESD as set out by Statistics

<sup>3</sup> Statistics Canada. Quality Assurance Framework. <http://www.statcan.gc.ca/pub/12-539-x/manage-gestion/4058322-eng.htm>.

Figure A4-1 Sample of an Energy Balance Flow Diagram for Canada (RESD)

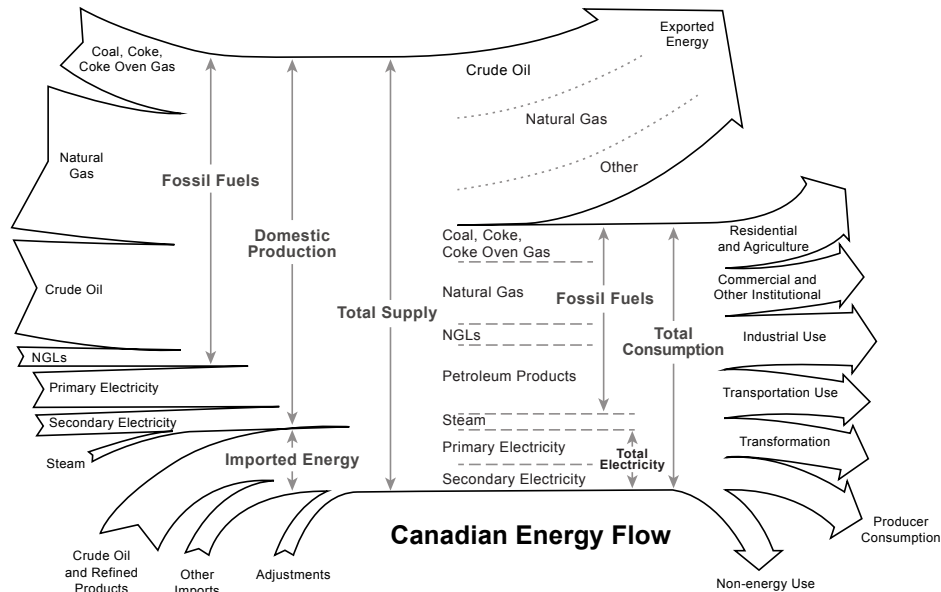
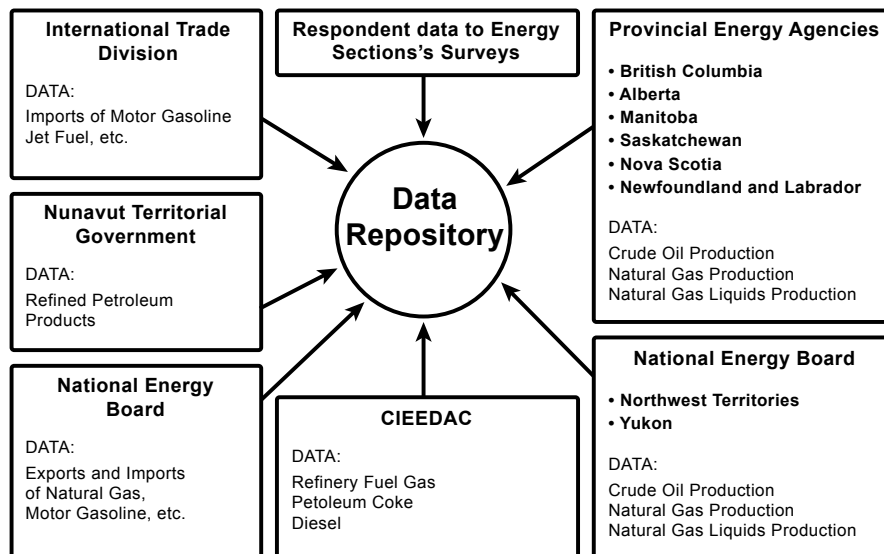

Figure A4-2 Fossil Fuel and Energy Data Input



Canada: relevance, accuracy and reliability, timeliness and punctuality, accessibility and clarity, coherence and comparability, and interpretability and metadata.

There are also other internal data quality checks of the information collected through provincial energy departments and various supply, disposition and consumption surveys. For example, the quantity of crude oil shipped as reported by the producer is verified against report receipts from pipeline companies, and the information as reported by pipelines is verified against refinery receipts. EETSD also applies both a top-down approach through the supply and disposition surveys and a bottom-up approach through the Industrial Consumption of Energy (ICE) survey to verify the quality of the data for manufacturing industries. The ICE survey collects fuel consumption data directly from manufacturing industries following the North American Industry Classification System. In addition, an annual Survey of Secondary Distributors of Refined Petroleum Products (SSD) was implemented to collect data on sale volumes for use in reallocating volumes of heavy fuel oil, light fuel oil, diesel and gasoline to the appropriate consuming sectors due to the deregulation of the sale of these products from primary producers (refineries) to include secondary resellers/distributors. Prior to this improvement, the volume of fuel sold by refineries to secondary distributors were all misallocated to the commercial sector. The deregulation of the sale of these four fuels started around the year 2000. A consistent approach was applied to the historical dataset to address the misallocated fuel volumes between 2000 and 2008 since the SSD only started collecting sale volumes from 2009 onward.

Also, as part of EETSD's quality framework, an annual "work-in-progress" review has been established with Environment Canada and Natural Resources Canada to review the ICE estimates and the RESD prior to their official release. Industrial stakeholders also participate in the review of ICE data through the Canadian Industry Program for Energy Conservation group. CIEEDAC also participates in the review of refinery data and the industrial energy statistics.

# Annex 5

## ASSESSMENT OF COMPLETENESS

Overall, this inventory report serves as a comprehensive assessment of anthropogenic greenhouse gas (GHG) emissions and removals in Canada. However, emissions for some categories are not estimated (NE) or have been included elsewhere (IE) with other categories for reasons explained in Table A5–1 and Table A5–2. These tables are consistent with Table 9 (Completeness – Information on Notation Keys) of the Common Reporting Format (CRF) tables available online here:

<https://unfccc.int/process/transparency-and-reporting/reporting-and-review-under-the-convention/greenhouse-gas-inventories-annex-i-parties/national-inventory-submissions-2018>

Table A5–1 Summary of GHG Sources and Sinks Not Estimated (NE)<sup>1</sup>

GHG	Sector	Source/sink category	Explanation
CH <sub>4</sub>	Agriculture	3.1 Livestock / 3.A Enteric Fermentation / 3.A.4 Other livestock / Other (please specify) / Fur-bearing Animals	No default emission factors available for Fox and Mink
CH <sub>4</sub>	Agriculture	3.1 Livestock / 3.A Enteric Fermentation / 3.A.4 Other livestock / Other (please specify) / Rabbit	No default emission factors available for Rabbit
CH <sub>4</sub>	Agriculture	3.1 Livestock / 3.A Enteric Fermentation / 3.A.4 Other livestock / Poultry	No default emission factor available for Poultry
CH <sub>4</sub>	Agriculture	3.D Agricultural Soils	Methane emissions from agricultural soils are not estimated because no methodology is available in the 2006 IPCC Guidelines
CH <sub>4</sub>	Industrial Processes and Product Use	2.B Chemical Industry / 2.B.1 Ammonia Production	CH <sub>4</sub> emissions assumed negligible.
CH <sub>4</sub>	Industrial Processes and Product Use	2.B Chemical Industry / 2.B.8 Petrochemical and Carbon Black Production / 2.B.8.d Ethylene Oxide	Source category not estimated. Under consideration for future submissions.
CH <sub>4</sub>	Industrial Processes and Product Use	2.D Non-energy Products from Fuels and Solvent Use / 2.D.3 Other (please specify) / Asphalt roofing	Country-specific information currently unavailable
CH <sub>4</sub>	Industrial Processes and Product Use	2.D Non-energy Products from Fuels and Solvent Use / 2.D.3 Other (please specify) / Road paving with asphalt	CH <sub>4</sub> Emissions from road paving with asphalt are not estimated. Currently, there are no country-specific information on this. Based on the 2006 IPCC Guidelines (Volume 3, Chapter 4), CH <sub>4</sub> emissions from this category are assumed to be negligible.
CH <sub>4</sub>	LULUCF	4.A Forest Land / 4(II) Emissions and removals from drainage and rewetting and other management of organic and mineral soils / Total Organic Soils / Drained Organic Soils	No suitable activity data for this estimation.
CH <sub>4</sub>	LULUCF	4.B Cropland / 4(II) Emissions and removals from drainage and rewetting and other management of organic and mineral soils / Total Mineral Soils / Rewetted Mineral Soils	There is no guidance in 2006 IPCC guidelines to report CH <sub>4</sub> emissions from rewetted mineral soils in Cropland.
CH <sub>4</sub>	LULUCF	4.B Cropland / 4(II) Emissions and removals from drainage and rewetting and other management of organic and mineral soils / Total Organic Soils / Drained Organic Soils	There is no guidance in 2006 IPCC guidelines to report CH <sub>4</sub> emissions from drained organic soils in Cropland.
CH <sub>4</sub>	LULUCF	4.B Cropland / 4(II) Emissions and removals from drainage and rewetting and other management of organic and mineral soils / Total Organic Soils / Rewetted Organic Soils	There is no guidance in 2006 IPCC guidelines to report CH <sub>4</sub> emissions from rewetted organic soils in Cropland.
CH <sub>4</sub>	LULUCF	4.D Wetlands / 4(II) Emissions and removals from drainage and rewetting and other management of organic and mineral soils / Other Wetlands (please specify)	No suitable activity data for this estimation. Efforts are underway to develop improved LULUCF AD, which could potentially aid in these estimates.
CH <sub>4</sub>	LULUCF	4.E Settlements / 4.E.1 Settlements Remaining Settlements	Currently neither suitable activity data or methodology exists for estimation
CH <sub>4</sub>	Waste	5.B Biological Treatment of Solid Waste / 5.B.2 Anaerobic Digestion at Biogas Facilities / 5.B.2.a Municipal Solid Waste	NE notation: Emissions from anaerobic digestion at biogas facilities have not been assessed.
CH <sub>4</sub>	Waste	5.C Incineration and Open Burning of Waste / 5.C.2 Open Burning of Waste / 5.C.2.1 Biogenic / 5.C.2.1.a Municipal Solid Waste	Open burning at landfills is banned by regulation in provinces and territories. There is anecdotal evidence that open burning does occur in residential settings amounts in mostly rural areas of the country. However, there is currently no up-to-date methodology to estimate these emissions. It is expected that this is not a large source of emissions relative to other activities in Canada

Table A5-1 Summary of GHG Sources and Sinks Not Estimated (NE)<sup>1</sup> (cont'd)

GHG	Sector	Source/sink category	Explanation
CH <sub>4</sub>	Waste	5.C Incineration and Open Burning of Waste / 5.C.2 Open Burning of Waste / 5.C.2.2 Non-biogenic / 5.C.2.2.a Municipal Solid Waste	Open burning at landfills is banned by regulation in provinces and territories. There is anecdotal evidence that open burning does occur in residential settings amounts in mostly rural areas of the country. However, there is currently no up-to-date methodology to estimate these emissions. It is expected that this is not a large source of emissions relative to other activities in Canada
CH <sub>4</sub>	Waste	5.D Wastewater Treatment and Discharge / 5.D.1 Domestic Wastewater	The methane emissions presented here are from facultative and anaerobic lagoons and septic tanks. No gas collection systems are used for these sources. Emissions from anaerobic digesters are not yet estimated. It is assumed that these would be minimal since both the utilization and flaring units would be of high destruction efficiency.
CO <sub>2</sub>	Agriculture	3. Agriculture	CO <sub>2</sub> emissions from indirect sources of non-agricultural origin are not estimated.
CO <sub>2</sub>	Energy	1.B Fugitive Emissions from Fuels / 1.B.1 Solid Fuels / 1.B.1.b Solid Fuel Transformation	Unknown emission rates and activity data
CO <sub>2</sub>	Energy	1.C CO <sub>2</sub> Transport and Storage / Injection and Storage / Storage	Current quantities of CO <sub>2</sub> in permanent storage are negligible and emissions do not exceed 0.05% of national emissions total or 500 Kt CO <sub>2</sub> eq.
CO <sub>2</sub>	Industrial Processes and Product Use	2.A Mineral Industry / 2.A.4 Other Process Uses of Carbonates / 2.A.4.a Ceramics	Under consideration for future submissions
CO <sub>2</sub>	Industrial Processes and Product Use	2.B Chemical Industry / 2.B.6 Titanium Dioxide Production	Disaggregated data currently not available
CO <sub>2</sub>	Industrial Processes and Product Use	2.B Chemical Industry / 2.B.8 Petrochemical and Carbon Black Production / 2.B.8.d Ethylene Oxide	Source category not estimated. Under consideration for future submissions.
CO <sub>2</sub>	Industrial Processes and Product Use	2.D Non-energy Products from Fuels and Solvent Use / 2.D.3 Other (please specify) / Asphalt roofing	Country-specific information currently unavailable; CO <sub>2</sub> emissions are assumed to be negligible based on 2006 IPCC GL Volume 3, Chapter 5
CO <sub>2</sub>	Industrial Processes and Product Use	2.D Non-energy Products from Fuels and Solvent Use / 2.D.3 Other (please specify) / Other (please specify) / Other and Undifferentiated	Only aggregated CO <sub>2</sub> emissions are included under 2.D.3.
CO <sub>2</sub>	Industrial Processes and Product Use	2.D Non-energy Products from Fuels and Solvent Use / 2.D.3 Other (please specify) / Road paving with asphalt	CO <sub>2</sub> Emissions from road paving with asphalt are not estimated. Currently, there are no country-specific information on this. Based on the 2006 IPCC Guidelines (Volume 3, Chapter 4), CO <sub>2</sub> emissions from this category are assumed to be negligible.
CO <sub>2</sub>	LULUCF	4.A Forest Land / 4(II) Emissions and removals from drainage and rewetting and other management of organic and mineral soils / Total Organic Soils / Drained Organic Soils	No suitable activity data for this estimation.
CO <sub>2</sub>	LULUCF	4.B Cropland / 4(II) Emissions and removals from drainage and rewetting and other management of organic and mineral soils / Total Mineral Soils / Rewetted Mineral Soils	No suitable activity data for this estimation. Efforts are underway to develop improved LULUCF AD, which could potentially aid in these estimates.
CO <sub>2</sub>	LULUCF	4.B Cropland / 4(II) Emissions and removals from drainage and rewetting and other management of organic and mineral soils / Total Organic Soils / Rewetted Organic Soils	No suitable activity data for this estimation. Efforts are underway to develop improved LULUCF AD, which could potentially aid in these estimates.
CO <sub>2</sub>	LULUCF	4.D Wetlands / 4(II) Emissions and removals from drainage and rewetting and other management of organic and mineral soils / Other Wetlands (please specify)	No suitable activity data for this estimation. Efforts are underway to develop improved LULUCF AD, which could potentially aid in these estimates.
CO <sub>2</sub>	LULUCF	4.D Wetlands / 4.D.1 Wetlands Remaining Wetlands / Carbon stock change / 4.D.1.3 Other Wetlands Remaining Other Wetlands	Currently there are no estimates reported under Other wetlands remaining other wetlands
CO <sub>2</sub>	LULUCF	4.E Settlements / 4.E.2 Land Converted to Settlements / Carbon stock change / 4.E.2.2 Cropland Converted to Settlements / RZ10 Boreal Plains	Currently there is insufficient activity data available to provide estimates of this activity.
CO <sub>2</sub>	LULUCF	4.E Settlements / 4.E.2 Land Converted to Settlements / Carbon stock change / 4.E.2.2 Cropland Converted to Settlements / RZ11 Subhumid prairies	Currently there is insufficient activity data available to provide estimates of this activity.
CO <sub>2</sub>	LULUCF	4.E Settlements / 4.E.2 Land Converted to Settlements / Carbon stock change / 4.E.2.2 Cropland Converted to Settlements / RZ12 Semiarid prairies	Currently there is insufficient activity data available to provide estimates of this activity.
CO <sub>2</sub>	LULUCF	4.E Settlements / 4.E.2 Land Converted to Settlements / Carbon stock change / 4.E.2.2 Cropland Converted to Settlements / RZ13 Taiga Plain	Currently there is insufficient activity data available to provide estimates of this activity.
CO <sub>2</sub>	LULUCF	4.E Settlements / 4.E.2 Land Converted to Settlements / Carbon stock change / 4.E.2.2 Cropland Converted to Settlements / RZ14 Montane Cordillera	Currently there is insufficient activity data available to provide estimates of this activity.
CO <sub>2</sub>	LULUCF	4.E Settlements / 4.E.2 Land Converted to Settlements / Carbon stock change / 4.E.2.2 Cropland Converted to Settlements / RZ15 Pacific Maritime	Currently there is insufficient activity data available to provide estimates of this activity.
CO <sub>2</sub>	LULUCF	4.E Settlements / 4.E.2 Land Converted to Settlements / Carbon stock change / 4.E.2.2 Cropland Converted to Settlements / RZ5 Boreal Shield East	Currently there is insufficient activity data available to provide estimates of this activity.



Table A5-1 Summary of GHG Sources and Sinks Not Estimated (NE)<sup>1</sup> (cont'd)

GHG	Sector	Source/sink category	Explanation
CO <sub>2</sub>	LULUCF	4.E Settlements / 4.E.2 Land Converted to Settlements / Carbon stock change / 4.E.2.2 Cropland Converted to Settlements / RZ6 Atlantic Maritime	Currently there is insufficient activity data available to provide estimates of this activity.
CO <sub>2</sub>	LULUCF	4.E Settlements / 4.E.2 Land Converted to Settlements / Carbon stock change / 4.E.2.2 Cropland Converted to Settlements / RZ7 Mixedwood Plains	Currently there is insufficient activity data available to provide estimates of this activity.
CO <sub>2</sub>	LULUCF	4.E Settlements / 4.E.2 Land Converted to Settlements / Carbon stock change / 4.E.2.2 Cropland Converted to Settlements / RZ9 Boreal Shield West	Currently there is insufficient activity data available to provide estimates of this activity.
CO <sub>2</sub>	LULUCF	4.E Settlements / 4.E.2 Land Converted to Settlements / Carbon stock change / 4.E.2.4 Wetlands Converted to Settlements	Currently there is insufficient activity data available to provide estimates of this activity.
CO <sub>2</sub>	LULUCF	4.G Harvested Wood Products / Approach B / Information Item / HWP in SWDS	Work is ongoing to incorporate the effects of wood and paper waste in solid waste disposal sites
CO <sub>2</sub>	Waste	5.C Incineration and Open Burning of Waste / 5.C.2 Open Burning of Waste / 5.C.2.1 Biogenic / 5.C.2.1.a Municipal Solid Waste	Open burning at landfills is banned by regulation in provinces and territories. There is anecdotal evidence that open burning does occur in residential settings amounts in mostly rural areas of the country. However, there is currently no up-to-date methodology to estimate these emissions. It is expected that this is not a large source of emissions relative to other activities in Canada
CO <sub>2</sub>	Waste	5.C Incineration and Open Burning of Waste / 5.C.2 Open Burning of Waste / 5.C.2.2 Non-biogenic / 5.C.2.2.a Municipal Solid Waste	Open burning at landfills is banned by regulation in provinces and territories. There is anecdotal evidence that open burning does occur in residential settings amounts in mostly rural areas of the country. However, there is currently no up-to-date methodology to estimate these emissions. It is expected that this is not a large source of emissions relative to other activities in Canada
CO <sub>2</sub>	Waste	5.F Memo Items / 5.F.1 Long-term Storage of C in Waste Disposal Sites	Work is ongoing to incorporate long term storage of C in waste disposal sites
CO <sub>2</sub>	Waste	5.F Memo Items / 5.F.2 Annual Change in Total Long-term C Storage	Work is ongoing to incorporate long term storage of C in waste disposal sites
CO <sub>2</sub>	Waste	5.F Memo Items / 5.F.3 Annual Change in Total Long-term C Storage in HWP Waste	Work is ongoing to incorporate long term storage of C in waste disposal sites
N <sub>2</sub> O	Agriculture	3. Agriculture	N <sub>2</sub> O emissions from indirect sources of non-agricultural origin are not estimated.
N <sub>2</sub> O	Agriculture	3.D Agricultural Soils / 3.D.1 Direct N <sub>2</sub> O Emissions From Managed Soils / 3.D.1.2 Organic N Fertilizers / 3.D.1.2.b Sewage Sludge Applied to Soils	The amount of N in Sewage Sludge Applied to Soils is not available.
N <sub>2</sub> O	Agriculture	3.D Agricultural Soils / 3.D.1 Direct N <sub>2</sub> O Emissions From Managed Soils / 3.D.1.2 Organic N Fertilizers / 3.D.1.2.c Other Organic Fertilizers Applied to Soils	The amount of N in Other Organic Fertilizers Applied to Soils is not available.
N <sub>2</sub> O	Energy	1.B Fugitive Emissions from Fuels / 1.B.1 Solid Fuels / 1.B.1.b Solid Fuel Transformation	Unknown emission rates and activity data.
N <sub>2</sub> O	Industrial Processes and Product Use	2.D Non-energy Products from Fuels and Solvent Use / 2.D.3 Other (please specify) / Asphalt roofing	Country-specific information currently unavailable
N <sub>2</sub> O	Industrial Processes and Product Use	2.D Non-energy Products from Fuels and Solvent Use / 2.D.3 Other (please specify) / Road paving with asphalt	Country-specific information currently unavailable
N <sub>2</sub> O	LULUCF	4. LULUCF	N <sub>2</sub> O emissions from indirect sources of non-agricultural and non-LULUCF origin are not estimated
N <sub>2</sub> O	LULUCF	4.A Forest Land 4.A Forest Land / 4.A.1 Forest Land Remaining Forest Land / 4(III) Direct N <sub>2</sub> O Emissions from N Mineralization / Immobilization	Direct N <sub>2</sub> O emissions associated with loss of soil organic matter in FLFL are considered to be insignificant
N <sub>2</sub> O	LULUCF	4.A Forest Land / 4(II) Emissions and removals from drainage and rewetting and other management of organic and mineral soils / Total Organic Soils / Drained Organic Soils	No suitable activity data for this estimation.
N <sub>2</sub> O	LULUCF	4.A Forest Land / 4.A.2 Land Converted to Forest Land / 4(III) Direct N <sub>2</sub> O Emissions from N Mineralization / Immobilization / 4.A.2.1 Cropland converted to forest land	Direct N <sub>2</sub> O emissions associated with loss of soil organic matter in L to FL are considered to be insignificant
N <sub>2</sub> O	LULUCF	4.C Grassland 4.C Grassland / 4.C.1 Grassland Remaining Grassland / 4(III) Direct N <sub>2</sub> O Emissions from N Mineralization / Immobilization	Management-induced changes in soil organic carbon from GLGL are not available because of limited management activity data over the entire time series
N <sub>2</sub> O	LULUCF	4.D Wetlands / 4(II) Emissions and removals from drainage and rewetting and other management of organic and mineral soils / Other Wetlands (please specify)	No suitable activity data for this estimation. Efforts are underway to develop improved LULUCF AD, which could potentially aid in these estimates.
N <sub>2</sub> O	LULUCF	4.E Settlements 4.E Settlements / 4.E.1 Settlements Remaining Settlements / 4(III) Direct N <sub>2</sub> O Emissions from N Mineralization / Immobilization	Emissions of N <sub>2</sub> O from urban trees are not reported as the net carbon stock change in soils was not estimated due to lack of data.
N <sub>2</sub> O	LULUCF	4.E Settlements / 4.E.2 Land Converted to Settlements / 4(III) Direct N <sub>2</sub> O Emissions from N Mineralization / Immobilization / 4.E.2.1 Forest land converted to settlements	Management-induced changes in soil organic carbon are not available because of limited management activity data over the entire time series

Table A5-1 **Summary of GHG Sources and Sinks Not Estimated (NE)<sup>1</sup>** (cont'd)

GHG	Sector	Source/sink category	Explanation
N <sub>2</sub> O	LULUCF	4.E Settlements / 4.E.2 Land Converted to Settlements / 4(III) Direct N <sub>2</sub> O Emissions from N Mineralization / Immobilization / 4.E.2.3 Grassland converted to settlements	Management-induced changes in soil organic carbon are not available because of limited management activity data over the entire time series
N <sub>2</sub> O	Waste	5.B Biological Treatment of Solid Waste / 5.B.2 Anaerobic Digestion at Biogas Facilities / 5.B.2.a Municipal Solid Waste	NE notation: Emissions from anaerobic digestion at biogas facilities have not been assessed.
N <sub>2</sub> O	Waste	5.C Incineration and Open Burning of Waste / 5.C.2 Open Burning of Waste / 5.C.2.1 Biogenic / 5.C.2.1.a Municipal Solid Waste	Open burning at landfills is banned by regulation in provinces and territories. There is anecdotal evidence that open burning does occur in residential settings amounts in mostly rural areas of the country. However, there is currently no up-to-date methodology to estimate these emissions. It is expected that this is not a large source of emissions relative to other activities in Canada
N <sub>2</sub> O	Waste	5.C Incineration and Open Burning of Waste / 5.C.2 Open Burning of Waste / 5.C.2.2 Non-biogenic / 5.C.2.2.a Municipal Solid Waste	Open burning at landfills is banned by regulation in provinces and territories. There is anecdotal evidence that open burning does occur in residential settings amounts in mostly rural areas of the country. However, there is currently no up-to-date methodology to estimate these emissions. It is expected that this is not a large source of emissions relative to other activities in Canada
N <sub>2</sub> O	Waste	5.D Wastewater Treatment and Discharge / 5.D.2 Industrial Wastewater	There is no methodology provided in the 2006 GL for N <sub>2</sub> O emissions from industrial wastewater where there is primary discharge.

Notes:

1. "Not Estimated" includes sources and sinks which are considered in the 2006 IPCC Guidelines (IPCC 2006) but are not considered in this inventory.

Table A5-2 Summary of GHG Sources and Sinks Not Estimated (IE)<sup>1</sup>

GHG	Source / sink category	Allocation as per IPCC Guidelines	Allocation used by the Party	Explanation
CH <sub>4</sub>	1.AA Fuel Combustion – Sectoral approach / 1.A.1 Energy Industries / 1.A.1.c Manufacture of Solid Fuels and Other Energy Industries / 1.A.1.c.i Manufacture of solid fuels 1.AA Fuel Combustion – Sectoral approach / 1.A.1 Energy Industries / 1.A.1.c Manufacture of Solid Fuels and Other Energy Industries / 1.A.1.c.i Manufacture of solid fuels / Gaseous Fuels	1.A.1.c.i Manufacture of solid fuels	1.A.2.g.iii Mining (excluding fuels) and quarrying	Only aggregated data were available.
CH <sub>4</sub>	1.AA Fuel Combustion – Sectoral approach / 1.A.1 Energy Industries / 1.A.1.c Manufacture of Solid Fuels and Other Energy Industries / 1.A.1.c.i Manufacture of solid fuels / Liquid Fuels 1.AA Fuel Combustion – Sectoral approach / 1.A.1 Energy Industries / 1.A.1.c.i Manufacture of solid fuels	1.A.1.c.i Manufacture of solid fuels	1.A.2.g.iii Mining (excluding fuels) and quarrying	Only aggregated data were available.
CH <sub>4</sub>	1.AA Fuel Combustion – Sectoral approach / 1.A.2 Manufacturing Industries and Construction / 1.A.2.e Food Processing, Beverages and Tobacco 1.AA Fuel Combustion – Sectoral approach / 1.A.2 Manufacturing Industries and Construction / 1.A.2.e Food Processing, Beverages and Tobacco / Gaseous Fuels	1.A.2.e Food Processing, Beverages and Tobacco	1.A.2.g.viii Other – Other Manufacturing	Only aggregated activity data were available
CH <sub>4</sub>	1.AA Fuel Combustion – Sectoral approach / 1.A.2 Manufacturing Industries and Construction / 1.A.2.e Food Processing, Beverages and Tobacco 1.AA Fuel Combustion – Sectoral approach / 1.A.2 Manufacturing Industries and Construction / 1.A.2.e Food Processing, Beverages and Tobacco / Liquid Fuels	1.A.2.e Food Processing, Beverages and Tobacco	1.A.2.g.viii Other – Other Manufacturing	Only aggregated activity data were available
CH <sub>4</sub>	1.AA Fuel Combustion – Sectoral approach / 1.A.2 Manufacturing Industries and Construction / 1.A.2.e Food Processing, Beverages and Tobacco 1.AA Fuel Combustion – Sectoral approach / 1.A.2 Manufacturing Industries and Construction / 1.A.2.e Food Processing, Beverages and Tobacco / Solid Fuels	1.A.2.e Food Processing, Beverages and Tobacco	1.A.2.g.viii Other – Other Manufacturing	Only aggregated activity data were available
CH <sub>4</sub>	1.AA Fuel Combustion – Sectoral approach / 1.A.2 Manufacturing Industries and Construction / 1.A.2.e Food Processing, Beverages and Tobacco / Biomass 1.AA Fuel Combustion – Sectoral approach / 1.A.2 Manufacturing Industries and Construction / 1.A.2.e Food Processing, Beverages and Tobacco	1.A.2.e Food Processing, Beverages and Tobacco	1.A.2.g.viii Other – Other Manufacturing	Only aggregated data were available
CH <sub>4</sub>	1.AA Fuel Combustion – Sectoral approach / 1.A.3 Transport / 1.A.3.b Road Transportation / 1.A.3.b.i Cars 1.AA Fuel Combustion – Sectoral approach / 1.A.3 Transport / 1.A.3.b Road Transportation / 1.A.3.b.i Cars / Gaseous Fuels	1.A.3.b.i Cars	1.A.3.b.v Other / Propane and Natural Gas Vehicles / Gaseous Fuels	Canada is not currently able to disaggregate Gaseous Fuel (Natural Gas) emissions into the various vehicle subcategories under Road Transportation and is thus including all on-road Gaseous Fuel emissions under 1.A.3.b.v Other / Propane and Natural Gas Vehicles / Gaseous Fuels.
CH <sub>4</sub>	1.AA Fuel Combustion – Sectoral approach / 1.A.3 Transport / 1.A.3.b Road Transportation / 1.A.3.b.i Cars 1.AA Fuel Combustion – Sectoral approach / 1.A.3 Transport / 1.A.3.b Road Transportation / 1.A.3.b.i Cars / Liquefied Petroleum Gases (LPG)	1.A.3.b.i Cars	1.A.3.b.v Other / Propane and Natural Gas Vehicles / Other Liquid Fuels / Propane	Canada is not currently able to disaggregate Propane emissions into the various vehicle subcategories under Road Transportation and is thus including all on-road Propane emissions under 1.A.3.b.v Other / Propane and Natural Gas Vehicles / Other Liquid Fuels / Propane.
CH <sub>4</sub>	1.AA Fuel Combustion – Sectoral approach / 1.A.3 Transport / 1.A.3.b Road Transportation / 1.A.3.b.ii Light duty trucks 1.AA Fuel Combustion – Sectoral approach / 1.A.3 Transport / 1.A.3.b Road Transportation / 1.A.3.b.ii Light duty trucks / Gaseous Fuels	1.A.3.b.ii Light duty trucks	1.A.3.b.v Other / Propane and Natural Gas Vehicles / Gaseous Fuels	Canada is not currently able to disaggregate Gaseous Fuel (Natural Gas) emissions into the various vehicle subcategories under Road Transportation and is thus including all on-road Gaseous Fuel emissions under 1.A.3.b.v Other / Propane and Natural Gas Vehicles / Gaseous Fuels.
CH <sub>4</sub>	1.AA Fuel Combustion – Sectoral approach / 1.A.3 Transport / 1.A.3.b Road Transportation / 1.A.3.b.ii Light duty trucks / Liquefied Petroleum Gases (LPG) 1.AA Fuel Combustion – Sectoral approach / 1.A.3 Transport / 1.A.3.b Road Transportation / 1.A.3.b.ii Light duty trucks	1.A.3.b.ii Light duty trucks	1.A.3.b.v Other / Propane and Natural Gas Vehicles / Other Liquid Fuels / Propane	Canada is not currently able to disaggregate Propane emissions into the various vehicle subcategories under Road Transportation and is thus including all on-road Propane emissions under 1.A.3.b.v Other / Propane and Natural Gas Vehicles / Other Liquid Fuels / Propane.
CH <sub>4</sub>	1.AA Fuel Combustion – Sectoral approach / 1.A.3 Transport / 1.A.3.b Road Transportation / 1.A.3.b.iii Heavy duty trucks and buses 1.AA Fuel Combustion – Sectoral approach / 1.A.3 Transport / 1.A.3.b Road Transportation / 1.A.3.b.iii Heavy duty trucks and buses / Gaseous Fuels	1.A.3.b.iii Heavy duty trucks and buses	1.A.3.b.v Other / Propane and Natural Gas Vehicles / Gaseous Fuels	Canada is not currently able to disaggregate Gaseous Fuel (Natural Gas) emissions into the various vehicle subcategories under Road Transportation and is thus including all on-road Gaseous Fuel emissions under 1.A.3.b.v Other / Propane and Natural Gas Vehicles / Gaseous Fuels.
CH <sub>4</sub>	1.AA Fuel Combustion – Sectoral approach / 1.A.3 Transport / 1.A.3.b Road Transportation / 1.A.3.b.iii Heavy duty trucks and buses 1.AA Fuel Combustion – Sectoral approach / 1.A.3 Transport / 1.A.3.b Road Transportation / 1.A.3.b.iii Heavy duty trucks and buses / Liquefied Petroleum Gases (LPG)	1.A.3.b.iii Heavy duty trucks and buses	1.A.3.b.v Other / Propane and Natural Gas Vehicles / Other Liquid Fuels / Propane	Canada is not currently able to disaggregate Propane emissions into the various vehicle subcategories under Road Transportation and is thus including all on-road Propane emissions under 1.A.3.b.v Other / Propane and Natural Gas Vehicles / Other Liquid Fuels / Propane.

Table A5-2 Summary of GHG Sources and Sinks Not Estimated (IE)<sup>1</sup> (cont'd)

GHG	Source / sink category	Allocation as per IPCC Guidelines	Allocation used by the Party	Explanation
CH <sub>4</sub>	1.AA Fuel Combustion – Sectoral approach / 1.A.3 Transport / 1.A.3.b Road Transportation / 1.A.3.b.iv Motorcycles / Gaseous Fuels 1.AA Fuel Combustion – Sectoral approach / 1.A.3 Transport / 1.A.3.b Road Transportation / 1.A.3.b.iv Motorcycles	1.A.3.b.iv Motorcycles	1.A.3.b.v Other / Propane and Natural Gas Vehicles / Gaseous Fuels	Canada is not currently able to disaggregate Gaseous Fuel (Natural Gas) emissions into the various vehicle subcategories under Road Transportation and is thus including all on-road Gaseous Fuel emissions under 1.A.3.b.v Other / Propane and Natural Gas Vehicles / Gaseous Fuels.
CH <sub>4</sub>	1.AA Fuel Combustion – Sectoral approach / 1.A.3 Transport / 1.A.3.b Road Transportation / 1.A.3.b.iv Motorcycles / Liquefied Petroleum Gases (LPG) 1.AA Fuel Combustion – Sectoral approach / 1.A.3 Transport / 1.A.3.b Road Transportation / 1.A.3.b.iv Motorcycles	1.A.3.b.iv Motorcycles	1.A.3.b.v Other / Propane and Natural Gas Vehicles / Other Liquid Fuels / Propane	Canada is not currently able to disaggregate Propane emissions into the various vehicle subcategories under Road Transportation and is thus including all on-road Propane emissions under 1.A.3.b.v Other / Propane and Natural Gas Vehicles / Other Liquid Fuels / Propane.
CH <sub>4</sub>	1.AA Fuel Combustion – Sectoral approach / 1.A.4 Other Sectors / 1.A.4.c Agriculture / Forestry / Fishing / 1.A.4.c.iii Fishing 1.AA Fuel Combustion – Sectoral approach / 1.A.4 Other Sectors / 1.A.4.c Agriculture / Forestry / Fishing / 1.A.4.c.iii Fishing / Gas / Diesel Oil	1.A.4.c.iii Agriculture / Forestry / Fishing / Fishing	1.A.3.d Domestic Navigation	Canada is not currently able to disaggregate fishing from domestic navigation. All fishing emissions are thus included under Domestic Navigation 1.A.3.d.
CH <sub>4</sub>	1.AA Fuel Combustion – Sectoral approach / 1.A.4 Other Sectors / 1.A.4.c Agriculture / Forestry / Fishing / 1.A.4.c.iii Fishing 1.AA Fuel Combustion – Sectoral approach / 1.A.4 Other Sectors / 1.A.4.c Agriculture / Forestry / Fishing / 1.A.4.c.iii Fishing / Gasoline	1.A.4.c.iii Agriculture / Forestry / Fishing / Fishing	1.A.3.d Domestic Navigation	Canada is not currently able to disaggregate fishing from domestic navigation. All fishing emissions are thus included under Domestic Navigation 1.A.3.d.
CH <sub>4</sub>	1.AA Fuel Combustion – Sectoral approach / 1.A.4 Other Sectors / 1.A.4.c Agriculture / Forestry / Fishing / 1.A.4.c.iii Fishing / Biomass 1.AA Fuel Combustion – Sectoral approach / 1.A.4 Other Sectors / 1.A.4.c Agriculture / Forestry / Fishing / 1.A.4.c.iii Fishing	1.A.4.c.iii Agriculture / Forestry / Fishing / Fishing	1.A.3.d Domestic Navigation	Canada is not currently able to disaggregate fishing from domestic navigation. All fishing emissions are thus included under Domestic Navigation 1.A.3.d.
CH <sub>4</sub>	1.AA Fuel Combustion – Sectoral approach / 1.A.4 Other Sectors / 1.A.4.c Agriculture / Forestry / Fishing / 1.A.4.c.iii Fishing / Other Liquid Fuels (please specify) 1.AA Fuel Combustion – Sectoral approach / 1.A.4 Other Sectors / 1.A.4.c Agriculture / Forestry / Fishing / 1.A.4.c.iii Fishing	1.A.4.c.iii Agriculture / Forestry / Fishing / Fishing	1.A.3.d Domestic Navigation	Canada is not currently able to disaggregate fishing from domestic navigation. All fishing emissions are thus included under Domestic Navigation 1.A.3.d.
CH <sub>4</sub>	1.AA Fuel Combustion – Sectoral approach / 1.A.4 Other Sectors / 1.A.4.c Agriculture / Forestry / Fishing / 1.A.4.c.iii Fishing / Residual Fuel Oil 1.AA Fuel Combustion – Sectoral approach / 1.A.4 Other Sectors / 1.A.4.c Agriculture / Forestry / Fishing / 1.A.4.c.iii Fishing	1.A.4.c.iii Agriculture / Forestry / Fishing / Fishing	1.A.3.d Domestic Navigation	Canada is not currently able to disaggregate fishing from domestic navigation. All fishing emissions are thus included under Domestic Navigation 1.A.3.d.
CH <sub>4</sub>	1.AA Fuel Combustion – Sectoral approach / Information item / Biomass	1.AA Info Items	5.C.1.2.a Municipal Solid Waste	Only aggregated data available
CH <sub>4</sub>	1.AA Fuel Combustion – Sectoral approach / Information item / Fossil fuels	1.AA Info Items	5.C.1.2.a Municipal Solid Waste	Only aggregated data available
CH <sub>4</sub>	1.B Fugitive Emissions from Fuels / 1.B.1 Solid Fuels / 1.B.1.a Coal Mining and Handling / 1.B.1.a.1 Underground Mines / 1.B.1.a.1.ii Post-Mining Activities	1.B.1.a.1.ii Underground Mines – Post Mining Activities	1.B.1.a.ii Underground Mines – Mining Activities	Only aggregated emission factors were available.
CH <sub>4</sub>	1.B Fugitive Emissions from Fuels / 1.B.1 Solid Fuels / 1.B.1.a Coal Mining and Handling / 1.B.1.a.2 Surface Mines / 1.B.1.a.2.ii Post-Mining Activities	1.B.1.a.ii Surface Mines- Post Mining Activities	1.B.1.a.ii Surface Mines- Mining Activities	Only aggregated emission factors were available
CH <sub>4</sub>	1.B Fugitive Emissions from Fuels / 1.B.1 Solid Fuels / 1.B.1.b Solid Fuel Transformation			Unknown emission rates and activity data.
CH <sub>4</sub>	1.B Fugitive Emissions from Fuels / 1.B.2 Oil and Natural Gas and Other Emissions from Energy Production / 1.B.2.a Oil / 1.B.2.a.1 Exploration	1.B.2.a.1 Oil – Exploration	1.B.2.a.2 Oil – Production	Only aggregated data were available.
CH <sub>4</sub>	1.B Fugitive Emissions from Fuels / 1.B.2 Oil and Natural Gas and Other Emissions from Energy Production / 1.B.2.a Oil / 1.B.2.a.5 Distribution of Oil Products	1.B.2.a.5 Oil – Distribution of Oil Products	1.B.2.a.3 Oil – Transport	Only aggregated data were available.
CH <sub>4</sub>	1.B Fugitive Emissions from Fuels / 1.B.2 Oil and Natural Gas and Other Emissions from Energy Production / 1.B.2.b Natural Gas / 1.B.2.b.1 Exploration	1.B.2.b.1 Natural Gas – Exploration	1.B.2.b.2 Natural Gas – Production	Only aggregated data were available.
CH <sub>4</sub>	1.D Memo Items / 1.D.2 Multilateral Operations	1.D.2 Multilateral Operations	1.A.3.a Domestic Aviation and 1.A.3.d Domestic Navigation	Canada is unable to disaggregate the fuel sold for Multilateral Operations from that sold for commercial or Military Aviation and Navigation. As such, these emissions, if occurring, will be reported in either Domestic Aviation or Domestic Navigation.
CH <sub>4</sub>	2.B Chemical Industry / 2.B.10 Other (please specify) / Carbon Black Production – N <sub>2</sub> O Emissions	2.B.8.f Carbon Black	2.B.8.f Carbon Black	CRF does not allow N <sub>2</sub> O emissions to be entered in 2.B.8, therefore this node was added
CH <sub>4</sub>	2.B Chemical Industry / 2.B.10 Other (please specify) / Ethylene Production – N <sub>2</sub> O Emissions	2.B.8.b Ethylene	2.B.8.b Ethylene	CRF does not allow N <sub>2</sub> O emissions to be entered in 2.B.8, therefore this node was added
CH <sub>4</sub>	2.B Chemical Industry / 2.B.10 Other (please specify) / Methanol Production – N <sub>2</sub> O Emissions	2.B.8.a Methanol	2.B.8.a Methanol	CRF does not allow the input of N <sub>2</sub> O emissions under 2.B.8.a, thus this additional node was required.
CH <sub>4</sub>	2.C Metal Industry / 2.C.1 Iron and Steel Production / 2.C.1.a Steel	2.C.1.a	2.C.1.b Pig Iron	Disaggregated data currently not available.

Table A5-2 Summary of GHG Sources and Sinks Not Estimated (IE)<sup>1</sup> (cont'd)

GHG	Source / sink category	Allocation as per IPCC Guidelines	Allocation used by the Party	Explanation
CH <sub>4</sub>	2.C Metal Industry / 2.C.1 Iron and Steel Production / 2.C.1.c Direct Reduced Iron	2.C.1.c	1.A.2.a	Disaggregated data currently not available.
CH <sub>4</sub>	2.C Metal Industry / 2.C.1 Iron and Steel Production / 2.C.1.d Sinter	2.C.1.d	1.A.2.a	Disaggregated data currently not available.
CH <sub>4</sub>	2.C Metal Industry / 2.C.1 Iron and Steel Production / 2.C.1.e Pellet	2.C.1.e	1.A.2.a	Disaggregated data currently not available.
CH <sub>4</sub>	2.C Metal Industry / 2.C.2 Ferroalloys Production	2.C.2	2.C.1.b	Disaggregated data currently not available.
CH <sub>4</sub>	2.D Non-energy Products from Fuels and Solvent Use / 2.D.3 Other (please specify) / Other (please specify) / Other and Undifferentiated	2.B.8	2.B.8	Only aggregated CO <sub>2</sub> emissions are included under 2.D.3.
CH <sub>4</sub>	2.D Non-energy Products from Fuels and Solvent Use / 2.D.3 Other (please specify) / Solvent use	2D <sub>3</sub> Other and Undifferentiated	2.D.3 Other and Undifferentiated	Disaggregate data are unavailable.
CH <sub>4</sub>	4.A Forest Land / 4.A.1 Forest Land Remaining Forest Land / 4(V) Biomass Burning / Controlled Burning / Organic Soils	Organic Soils	Mineral Soils	AD do not allow the disaggregation of activity into organic and mineral soils
CH <sub>4</sub>	4.B Cropland / 4.B.1 Cropland Remaining Cropland / 4(V) Biomass Burning / Controlled Burning / Mineral Soils	Burning of woody biomass in LULUCF, agricultural residue burning in the Agriculture Sector.	Agriculture Sector	Field burning of agricultural crop residues is reported in the Agriculture Sector
CH <sub>4</sub>	4.B Cropland / 4.B.1 Cropland Remaining Cropland / 4(V) Biomass Burning / Controlled Burning / Organic Soils	Burning of woody biomass in LULUCF, agricultural residue burning in the Agriculture Sector.	Agriculture Sector	Field burning of agricultural crop residues is reported in the Agriculture Sector
CH <sub>4</sub>	4.B Cropland / 4.B.2 Land Converted to Cropland / 4(V) Biomass Burning / Controlled Burning / Organic Soils	Organic Soils	Mineral Soils	AD do not allow the disaggregation of activity into organic and mineral soils
CH <sub>4</sub>	4.C Grassland / 4.C.1 Grassland Remaining Grassland / 4(V) Biomass Burning / Controlled Burning / Organic Soils	Organic Soils	Mineral Soils	Prescribed burning on organic soils under GLGL is reported in mineral soils
CH <sub>4</sub>	4.C Grassland / 4.C.1 Grassland Remaining Grassland / 4(V) Biomass Burning / Wildfires / Organic Soils	Organic Soils	Mineral Soils	Wildfires on organic soils in GLGL is reported in mineral soils
CH <sub>4</sub>	4.D Wetlands / 4.D.2 Land Converted to Wetlands / 4(V) Biomass Burning / Controlled Burning / Organic Soils	Organic soils	Reported under Mineral soils.	AD do not allow the disaggregation of activity into organic and mineral soils
CH <sub>4</sub>	4.E Settlements / 4(V) Biomass Burning / Organic Soils	4(V) Biomass Burning – Organic soils	4(V) Biomass Burning – Mineral soils	Reported under Mineral soils. AD do not allow the disaggregation of activity into organic and mineral soils
CH <sub>4</sub>	4.E Settlements / 4.E.2 Land Converted to Settlements	4.E Settlements / 4.E.2 Land Converted to Settlements	4(V) Biomass Burning – Mineral soils	Emissions of CH <sub>4</sub> are reported in Table 4(V) Biomass Burning
CO <sub>2</sub>	3.G Liming / 3.G.2 Dolomite CaMg(CO <sub>3</sub> ) <sub>2</sub>	3.G.1 Limestone CaCO <sub>3</sub>	3.G.1 Limestone CaCO <sub>3</sub>	Dolomite is included in Limestone
CO <sub>2</sub>	1.AA Fuel Combustion – Sectoral approach / 1.A.1 Energy Industries / 1.A.1.c Manufacture of Solid Fuels and Other Energy Industries / 1.A.1.c.i Manufacture of solid fuels / Gaseous Fuels 1.AA Fuel Combustion – Sectoral approach / 1.A.1 Energy Industries / 1.A.1.c Manufacture of Solid Fuels and Other Energy Industries / 1.A.1.c.i Manufacture of solid fuels	1.A.1.c.i Manufacture of solid fuels	1.A.2.g.iii Mining (excluding fuels) and quarrying	Only aggregated data were available.
CO <sub>2</sub>	1.AA Fuel Combustion – Sectoral approach / 1.A.2 Manufacturing Industries and Construction / 1.A.2.e Food Processing, Beverages and Tobacco 1.AA Fuel Combustion – Sectoral approach / 1.A.2 Manufacturing Industries and Construction / 1.A.2.e Food Processing, Beverages and Tobacco / Gaseous Fuels	1.A.2.e Food Processing, Beverages and Tobacco	1.A.2.g.viii Other – Other Manufacturing	Only aggregated activity data were available
CO <sub>2</sub>	1.AA Fuel Combustion – Sectoral approach / 1.A.2 Manufacturing Industries and Construction / 1.A.2.e Food Processing, Beverages and Tobacco 1.AA Fuel Combustion – Sectoral approach / 1.A.2 Manufacturing Industries and Construction / 1.A.2.e Food Processing, Beverages and Tobacco / Liquid Fuels	1.A.2.e Food Processing, Beverages and Tobacco	1.A.2.g.viii Other – Other Manufacturing	Only aggregated activity data were available
CO <sub>2</sub>	1.AA Fuel Combustion – Sectoral approach / 1.A.2 Manufacturing Industries and Construction / 1.A.2.e Food Processing, Beverages and Tobacco 1.AA Fuel Combustion – Sectoral approach / 1.A.2 Manufacturing Industries and Construction / 1.A.2.e Food Processing, Beverages and Tobacco / Solid Fuels	1.A.2.e Food Processing, Beverages and Tobacco	1.A.2.g.viii Other – Other Manufacturing	Only aggregated activity data were available
CO <sub>2</sub>	1.AA Fuel Combustion – Sectoral approach / 1.A.2 Manufacturing Industries and Construction / 1.A.2.e Food Processing, Beverages and Tobacco / Biomass 1.AA Fuel Combustion – Sectoral approach / 1.A.2 Manufacturing Industries and Construction / 1.A.2.e Food Processing, Beverages and Tobacco	1.A.2.e Food Processing, Beverages and Tobacco	1.A.2.g.viii Other – Other Manufacturing	Only aggregated data were available

Table A5-2 Summary of GHG Sources and Sinks Not Estimated (IE)<sup>1</sup> (cont'd)

GHG	Source / sink category	Allocation as per IPCC Guidelines	Allocation used by the Party	Explanation
CO <sub>2</sub>	1.AA Fuel Combustion – Sectoral approach / 1.A.3 Transport / 1.A.3.b Road Transportation / 1.A.3.b.i Cars 1.AA Fuel Combustion – Sectoral approach / 1.A.3 Transport / 1.A.3.b Road Transportation / 1.A.3.b.i Cars / Gaseous Fuels	1.A.3.b.i Cars	1.A.3.b.v Other / Propane and Natural Gas Vehicles / Gaseous Fuels	Canada is not currently able to disaggregate Gaseous Fuel (Natural Gas) emissions into the various vehicle subcategories under Road Transportation and is thus including all on-road Gaseous Fuel emissions under 1.A.3.b.v Other / Propane and Natural Gas Vehicles / Gaseous Fuels.
CO <sub>2</sub>	1.AA Fuel Combustion – Sectoral approach / 1.A.3 Transport / 1.A.3.b Road Transportation / 1.A.3.b.i Cars 1.AA Fuel Combustion – Sectoral approach / 1.A.3 Transport / 1.A.3.b Road Transportation / 1.A.3.b.i Cars / Liquefied Petroleum Gases (LPG)	1.A.3.b.i Cars	1.A.3.b.v Other / Propane and Natural Gas Vehicles / Other Liquid Fuels / Propane	Canada is not currently able to disaggregate Propane emissions into the various vehicle subcategories under Road Transportation and is thus including all on-road Propane emissions under 1.A.3.b.v Other / Propane and Natural Gas Vehicles / Other Liquid Fuels / Propane.
CO <sub>2</sub>	1.AA Fuel Combustion – Sectoral approach / 1.A.3 Transport / 1.A.3.b Road Transportation / 1.A.3.b.ii Light duty trucks 1.AA Fuel Combustion – Sectoral approach / 1.A.3 Transport / 1.A.3.b Road Transportation / 1.A.3.b.ii Light duty trucks / Gaseous Fuels	1.A.3.b.ii Light duty trucks	1.A.3.b.v Other / Propane and Natural Gas Vehicles / Gaseous Fuels	Canada is not currently able to disaggregate Gaseous Fuel (Natural Gas) emissions into the various vehicle subcategories under Road Transportation and is thus including all on-road Gaseous Fuel emissions under 1.A.3.b.v Other / Propane and Natural Gas Vehicles / Gaseous Fuels.
CO <sub>2</sub>	1.AA Fuel Combustion – Sectoral approach / 1.A.3 Transport / 1.A.3.b Road Transportation / 1.A.3.b.ii Light duty trucks 1.AA Fuel Combustion – Sectoral approach / 1.A.3 Transport / 1.A.3.b Road Transportation / 1.A.3.b.ii Light duty trucks / Liquefied Petroleum Gases (LPG)	1.A.3.b.ii Light duty trucks	1.A.3.b.v Other / Propane and Natural Gas Vehicles / Other Liquid Fuels / Propane	Canada is not currently able to disaggregate Propane emissions into the various vehicle subcategories under Road Transportation and is thus including all on-road Propane emissions under 1.A.3.b.v Other / Propane and Natural Gas Vehicles / Other Liquid Fuels / Propane.
CO <sub>2</sub>	1.AA Fuel Combustion – Sectoral approach / 1.A.3 Transport / 1.A.3.b Road Transportation / 1.A.3.b.iii Heavy duty trucks and buses 1.AA Fuel Combustion – Sectoral approach / 1.A.3 Transport / 1.A.3.b Road Transportation / 1.A.3.b.iii Heavy duty trucks and buses / Gaseous Fuels	1.A.3.b.iii Heavy duty trucks and buses	1.A.3.b.v Other / Propane and Natural Gas Vehicles / Gaseous Fuels	Canada is not currently able to disaggregate Gaseous Fuel (Natural Gas) emissions into the various vehicle subcategories under Road Transportation and is thus including all on-road Gaseous Fuel emissions under 1.A.3.b.v Other / Propane and Natural Gas Vehicles / Gaseous Fuels.
CO <sub>2</sub>	1.AA Fuel Combustion – Sectoral approach / 1.A.3 Transport / 1.A.3.b Road Transportation / 1.A.3.b.iii Heavy duty trucks and buses / Liquefied Petroleum Gases (LPG) 1.AA Fuel Combustion – Sectoral approach / 1.A.3 Transport / 1.A.3.b Road Transportation / 1.A.3.b.iii Heavy duty trucks and buses	1.A.3.b.iii Heavy duty trucks and buses	1.A.3.b.v Other / Propane and Natural Gas Vehicles / Other Liquid Fuels / Propane	Canada is not currently able to disaggregate Propane emissions into the various vehicle subcategories under Road Transportation and is thus including all on-road Propane emissions under 1.A.3.b.v Other / Propane and Natural Gas Vehicles / Other Liquid Fuels / Propane.
CO <sub>2</sub>	1.AA Fuel Combustion – Sectoral approach / 1.A.3 Transport / 1.A.3.b Road Transportation / 1.A.3.b.iv Motorcycles / Gaseous Fuels 1.AA Fuel Combustion – Sectoral approach / 1.A.3 Transport / 1.A.3.b Road Transportation / 1.A.3.b.iv Motorcycles	1.A.3.b.iv Motorcycles	1.A.3.b.v Other / Propane and Natural Gas Vehicles / Gaseous Fuels	Canada is not currently able to disaggregate Gaseous Fuel (Natural Gas) emissions into the various vehicle subcategories under Road Transportation and is thus including all on-road Gaseous Fuel emissions under 1.A.3.b.v Other / Propane and Natural Gas Vehicles / Gaseous Fuels.
CO <sub>2</sub>	1.AA Fuel Combustion – Sectoral approach / 1.A.3 Transport / 1.A.3.b Road Transportation / 1.A.3.b.iv Motorcycles / Liquefied Petroleum Gases (LPG) 1.AA Fuel Combustion – Sectoral approach / 1.A.3 Transport / 1.A.3.b Road Transportation / 1.A.3.b.iv Motorcycles	1.A.3.b.iv Motorcycles	1.A.3.b.v Other / Propane and Natural Gas Vehicles / Other Liquid Fuels / Propane	Canada is not currently able to disaggregate Propane emissions into the various vehicle subcategories under Road Transportation and is thus including all on-road Propane emissions under 1.A.3.b.v Other / Propane and Natural Gas Vehicles / Other Liquid Fuels / Propane.
CO <sub>2</sub>	1.AA Fuel Combustion – Sectoral approach / 1.A.4 Other Sectors / 1.A.4.c Agriculture / Forestry / Fishing / 1.A.4.c.iii Fishing 1.AA Fuel Combustion – Sectoral approach / 1.A.4 Other Sectors / 1.A.4.c Agriculture / Forestry / Fishing / 1.A.4.c.iii Fishing / Gas / Diesel Oil	1.A.4.c.iii Agriculture / Forestry / Fishing / Fishing	1.A.3.d Domestic Navigation	Canada is not currently able to disaggregate fishing from domestic navigation. All fishing emissions are thus included under Domestic Navigation 1.A.3.d.
CO <sub>2</sub>	1.AA Fuel Combustion – Sectoral approach / 1.A.4 Other Sectors / 1.A.4.c Agriculture / Forestry / Fishing / 1.A.4.c.iii Fishing 1.AA Fuel Combustion – Sectoral approach / 1.A.4 Other Sectors / 1.A.4.c Agriculture / Forestry / Fishing / 1.A.4.c.iii Fishing / Gasoline	1.A.4.c.iii Agriculture / Forestry / Fishing / Fishing	1.A.3.d Domestic Navigation	Canada is not currently able to disaggregate fishing from domestic navigation. All fishing emissions are thus included under Domestic Navigation 1.A.3.d.
CO <sub>2</sub>	1.AA Fuel Combustion – Sectoral approach / 1.A.4 Other Sectors / 1.A.4.c Agriculture / Forestry / Fishing / 1.A.4.c.iii Fishing / Biomass 1.AA Fuel Combustion – Sectoral approach / 1.A.4 Other Sectors / 1.A.4.c Agriculture / Forestry / Fishing / 1.A.4.c.iii Fishing	1.A.4.c.iii Agriculture / Forestry / Fishing / Fishing	1.A.3.d Domestic Navigation	Canada is not currently able to disaggregate fishing from domestic navigation. All fishing emissions are thus included under Domestic Navigation 1.A.3.d.
CO <sub>2</sub>	1.AA Fuel Combustion – Sectoral approach / 1.A.4 Other Sectors / 1.A.4.c Agriculture / Forestry / Fishing / 1.A.4.c.iii Fishing / Other Liquid Fuels (please specify) 1.AA Fuel Combustion – Sectoral approach / 1.A.4 Other Sectors / 1.A.4.c Agriculture / Forestry / Fishing / 1.A.4.c.iii Fishing	1.A.4.c.iii Agriculture / Forestry / Fishing / Fishing	1.A.3.d Domestic Navigation	Canada is not currently able to disaggregate fishing from domestic navigation. All fishing emissions are thus included under Domestic Navigation 1.A.3.d.
CO <sub>2</sub>	1.AA Fuel Combustion – Sectoral approach / 1.A.4 Other Sectors / 1.A.4.c Agriculture / Forestry / Fishing / 1.A.4.c.iii Fishing / Residual Fuel Oil 1.AA Fuel Combustion – Sectoral approach / 1.A.4 Other Sectors / 1.A.4.c Agriculture / Forestry / Fishing / 1.A.4.c.iii Fishing	1.A.4.c.iii Agriculture / Forestry / Fishing / Fishing	1.A.3.d Domestic Navigation	Canada is not currently able to disaggregate fishing from domestic navigation. All fishing emissions are thus included under Domestic Navigation 1.A.3.d.

Table A5–2 Summary of GHG Sources and Sinks Not Estimated (IE)<sup>1</sup> (cont'd)

GHG	Source / sink category	Allocation as per IPCC Guidelines	Allocation used by the Party	Explanation
CO <sub>2</sub>	1.AA Fuel Combustion – Sectoral approach / Information item / Biomass	1.AA Info Items	5.C.1.2.a Municipal Solid Waste	Only aggregated data available
CO <sub>2</sub>	1.AA Fuel Combustion – Sectoral approach / Information item / Fossil fuels	1.AA Info Items	5.C.1.2.a Municipal Solid Waste	Only aggregated data available
CO <sub>2</sub>	1.AD Feedstocks, reductants and other non-energy use of fuels / Liquid Fuels / Ethane	Liquid Fuels / Ethane	Non energy use of Ethane reported under Other Liquid Fuels / Ethane – NGL.	Non-energy use of Ethane reported under Other Liquid Fuels / Ethane – NGL
CO <sub>2</sub>	1.AD Feedstocks, reductants and other non-energy use of fuels / Solid Fuels / Coking Coal	1AD Feedstocks Coking Coal	Coking Coal inventoried under Other Bituminous and Foreign Bituminous	Coking Coal inventoried under Other Bituminous and Foreign Bituminous
CO <sub>2</sub>	1.B Fugitive Emissions from Fuels / 1.B.2 Oil and Natural Gas and Other Emissions from Energy Production / 1.B.2.a Oil / 1.B.2.a.1 Exploration	1.B.2.a.1 Oil – Exploration	1.B.2.a.2 Oil – Production	Only aggregated data were available.
CO <sub>2</sub>	1.B Fugitive Emissions from Fuels / 1.B.2 Oil and Natural Gas and Other Emissions from Energy Production / 1.B.2.a Oil / 1.B.2.a.5 Distribution of Oil Products	1.B.2.a.5 Oil – Distribution of Oil Products	1.B.2.a.3 Oil – Transport	Only aggregated data were available.
CO <sub>2</sub>	1.B Fugitive Emissions from Fuels / 1.B.2 Oil and Natural Gas and Other Emissions from Energy Production / 1.B.2.b Natural Gas / 1.B.2.b.1 Exploration	1.B.2.b.1 Natural Gas – Exploration	1.B.2.b.2 Natural Gas – Production	Only aggregated data were available.
CO <sub>2</sub>	1.C CO <sub>2</sub> Transport and Storage / Injection and Storage / Injection	1.C.2.a CO <sub>2</sub> Transport and Storage / Injection and Storage / Injection	1.B.2.a.2 – Oil Production > 1.B.2.a.2 – Oil Production	Fugitive emissions from above-ground operations that uses captured CO <sub>2</sub> for enhanced oil and gas recovery operations are reported under 1.B.2.a.2 Oil Production.
CO <sub>2</sub>	1.D Memo Items / 1.D.2 Multilateral Operations	1.D.2 Multilateral Operations	1.A.3.a Domestic Aviation and 1.A.3.d Domestic Navigation	Canada is unable to disaggregate the fuel sold for Multilateral Operations from that sold for commercial or Military Aviation and Navigation. As such, these emissions, if occurring, will be reported in either Domestic Aviation or Domestic Navigation.
CO <sub>2</sub>	2.B Chemical Industry / 2.B.10 Other (please specify) / Carbon Black Production – N <sub>2</sub> O Emissions	2.B.8.f Carbon Black	2.B.8.f Carbon Black	CRF does not allow N <sub>2</sub> O emissions to be entered in 2.B.8, therefore this node was added
CO <sub>2</sub>	2.B Chemical Industry / 2.B.10 Other (please specify) / Ethylene Production – N <sub>2</sub> O Emissions	2.B.8.b Ethylene	2.B.8.b Ethylene	CRF does not allow N <sub>2</sub> O emissions to be entered in 2.B.8, therefore this node was added
CO <sub>2</sub>	2.B Chemical Industry / 2.B.10 Other (please specify) / Methanol Production – N <sub>2</sub> O Emissions	2.B.8.a	2.B.8.a Methanol	CRF does not allow N <sub>2</sub> O emissions to be entered in 2.B.8, therefore this node was added
CO <sub>2</sub>	2.B Chemical Industry / 2.B.8 Petrochemical and Carbon Black Production / 2.B.8.f Carbon Black	2.B.8 Petrochemical and Carbon Black Production / 2.B.8.f Carbon Black	2.D.3 Other and Undifferentiated	Refer to 2.D.3 Other and Undifferentiated. Disaggregated data currently not available.
CO <sub>2</sub>	2.B Chemical Industry / 2.B.8 Petrochemical and Carbon Black Production / 2.B.8.g Other / Other (please specify) / Styrene	2.B.8.g Other	2.D.3 Other – Other and Undifferentiated	Disaggregated data currently not available
CO <sub>2</sub>	2.C Metal Industry / 2.C.1 Iron and Steel Production / 2.C.1.c Direct Reduced Iron	2.C.1.c	1.A.2.a	Disaggregated data currently not available.
CO <sub>2</sub>	2.C Metal Industry / 2.C.1 Iron and Steel Production / 2.C.1.d Sinter	2.C.1.d	1.A.2.a, 2.D.3	Disaggregated data currently not available.
CO <sub>2</sub>	2.C Metal Industry / 2.C.1 Iron and Steel Production / 2.C.1.e Pellet	2.C.1.e	1.A.2.a, 2.D.3	Disaggregated data currently not available.
CO <sub>2</sub>	2.C Metal Industry / 2.C.2 Ferroalloys Production	2.C.2	2.C.1.a and 2.C.1.b	Emissions from Ferroalloy Production are included in Steel Production (2C1a) since it is a direct production of specialty steels from iron ore via EAF process using reductants. However, the reductant portion is not disaggregated in Statistics Canada's Report on Energy Supply and Demand (RESO) so emissions from the use of reductants are allocated to Pig Iron Production (2C1b).
CO <sub>2</sub>	2.C Metal Industry / 2.C.5 Lead Production	2.C.5	2.D.3	Disaggregated data currently not available.
CO <sub>2</sub>	2.C Metal Industry / 2.C.6 Zinc Production	2.C.6	2.D.3	Disaggregated data currently not available.
CO <sub>2</sub>	2.D Non-energy Products from Fuels and Solvent Use / 2.D.1 Lubricant Use	2.D.1	2.D.3	Disaggregated data is currently not available.
CO <sub>2</sub>	2.D Non-energy Products from Fuels and Solvent Use / 2.D.2 Paraffin Wax Use	2.D.1	2.D.3	Disaggregated data is currently not available.
CO <sub>2</sub>	2.D Non-energy Products from Fuels and Solvent Use / 2.D.3 Other (please specify) / Solvent use	2.D.3 Other and Undifferentiated.	2.D.3 Other and Undifferentiated	Disaggregated data are unavailable.
CO <sub>2</sub>	2.G Other Product Manufacture and Use / 2.G.4 Other / Use of Urea in Selective Catalytic Reduction (SCR) Vehicles	2.D.3	2.D.3	Emissions reported in section 2.D.3 as per ERT recommendation
CO <sub>2</sub>	4.A Forest Land / 4.A.1 Forest Land Remaining Forest Land / 4(V) Biomass Burning / Controlled Burning / Organic Soils	Organic Soils	Mineral Soils	AD do not allow the disaggregation of activity into organic and mineral soils

Table A5-2 Summary of GHG Sources and Sinks Not Estimated (IE)<sup>1</sup> (cont'd)

GHG	Source / sink category	Allocation as per IPCC Guidelines	Allocation used by the Party	Explanation
CO <sub>2</sub>	4.B Cropland / 4(II) Emissions and removals from drainage and rewetting and other management of organic and mineral soils / Total Organic Soils / Drained Organic Soils	If data are available, under the specific LULUCF category, where emissions actually occur	Reported in the Agriculture Sector	AD do not allow the disaggregation of activity into the specific LULUCF category.
CO <sub>2</sub>	4.B Cropland / 4.B.1 Cropland Remaining Cropland / 4(V) Biomass Burning / Controlled Burning / Mineral Soils	Burning of woody biomass in LULUCF, agricultural residue burning in the Agriculture Sector.	Agriculture Sector	Field burning of agricultural crop residues is reported in the Agriculture Sector
CO <sub>2</sub>	4.B Cropland / 4.B.1 Cropland Remaining Cropland / 4(V) Biomass Burning / Controlled Burning / Organic Soils	Burning of woody biomass in LULUCF, agricultural residue burning in the Agriculture Sector.	Agriculture Sector	Field burning of agricultural crop residues is reported in the Agriculture Sector
CO <sub>2</sub>	4.B Cropland / 4.B.2 Land Converted to Cropland / 4(V) Biomass Burning / Controlled Burning / Organic Soils	Organic Soils	Mineral Soils	AD do not allow the disaggregation of activity into organic and mineral soils
CO <sub>2</sub>	4.D Wetlands / 4.D.2 Land Converted to Wetlands / 4(V) Biomass Burning / Controlled Burning / Organic Soils	Organic Soils	Reported under mineral soils	Reported under Mineral soils. AD do not allow the disaggregation of activity into organic and mineral soils
CO <sub>2</sub>	4.E Settlements / 4(V) Biomass Burning / Organic Soils	4(V) Biomass Burning – Organic soils	4(V) Biomass Burning – Mineral soils	Reported under Mineral soils. AD do not allow the disaggregation of activity into organic and mineral soils
CO <sub>2</sub>	4.G Harvested Wood Products / Approach B / Approach B <sub>2</sub> / Total HWP from Domestic Harvest / HWP Produced and Consumed Domestically / Other (please specify) / C inputs and annual change	By commodity	By commodity	This child node is not a commodity and was created only for the purpose of reporting the C inputs and annual change in stock for HWP produced and consumed domestically, because AD does not allow the disaggregation by commodity.
N <sub>2</sub> O	3.D Agricultural Soils / 3.D.1 Direct N <sub>2</sub> O Emissions From Managed Soils / 3.D.1.7 Other	Not present in the IPCC 2006 Guidelines	3.D.1.1 Inorganic N Fertilizers / 3.D.1.2.a Animal Manure Applied to Soils / 3.D.1.4 Crop Residues	Canada reports three country-specific sources / removals of N <sub>2</sub> O (conservation tillage, summerfallow and irrigation), but because of limitation of current CRF Reporter Software, the net impact of these country-specific source / sink categories on emissions / removals needs to be reported under 3.D.1.1, 3.D.1.2.a, and 3.D.1.4 of Agricultural Soils.
N <sub>2</sub> O	1.AA Fuel Combustion – Sectoral approach / 1.A.1 Energy Industries / 1.A.1.c Manufacture of Solid Fuels and Other Energy Industries / 1.A.1.c.i Manufacture of solid fuels / Gaseous Fuels 1.AA Fuel Combustion – Sectoral approach / 1.A.1 Energy Industries / 1.A.1.c Manufacture of Solid Fuels and Other Energy Industries / 1.A.1.c.i Manufacture of solid fuels	1.A.1.c.i Manufacture of solid fuels	1.A.2.g.iii Mining (excluding fuels) and quarrying	Only aggregated data were available.
N <sub>2</sub> O	1.AA Fuel Combustion – Sectoral approach / 1.A.1 Energy Industries / 1.A.1.c Manufacture of Solid Fuels and Other Energy Industries / 1.A.1.c.i Manufacture of solid fuels / Liquid Fuels 1.AA Fuel Combustion – Sectoral approach / 1.A.1 Energy Industries / 1.A.1.c Manufacture of Solid Fuels and Other Energy Industries / 1.A.1.c.i Manufacture of solid fuels	1.A.1.c.i Manufacture of solid fuels	1.A.2.g.iii Mining (excluding fuels) and quarrying	Only aggregated data were available.
N <sub>2</sub> O	1.AA Fuel Combustion – Sectoral approach / 1.A.2 Manufacturing Industries and Construction / 1.A.2.e Food Processing, Beverages and Tobacco 1.AA Fuel Combustion – Sectoral approach / 1.A.2 Manufacturing Industries and Construction / 1.A.2.e Food Processing, Beverages and Tobacco / Gaseous Fuels	1.A.2.e Food Processing, Beverages and Tobacco	1.A.2.g.viii Other – Other Manufacturing	Only aggregated activity data were available
N <sub>2</sub> O	1.AA Fuel Combustion – Sectoral approach / 1.A.2 Manufacturing Industries and Construction / 1.A.2.e Food Processing, Beverages and Tobacco 1.AA Fuel Combustion – Sectoral approach / 1.A.2 Manufacturing Industries and Construction / 1.A.2.e Food Processing, Beverages and Tobacco / Liquid Fuels	1.A.2.e Food Processing, Beverages and Tobacco	1.A.2.g.viii Other – Other Manufacturing	Only aggregated activity data were available
N <sub>2</sub> O	1.AA Fuel Combustion – Sectoral approach / 1.A.2 Manufacturing Industries and Construction / 1.A.2.e Food Processing, Beverages and Tobacco 1.AA Fuel Combustion – Sectoral approach / 1.A.2 Manufacturing Industries and Construction / 1.A.2.e Food Processing, Beverages and Tobacco / Solid Fuels	1.A.2.e Food Processing, Beverages and Tobacco	1.A.2.g.viii Other – Other Manufacturing	Only aggregated activity data were available
N <sub>2</sub> O	1.AA Fuel Combustion – Sectoral approach / 1.A.2 Manufacturing Industries and Construction / 1.A.2.e Food Processing, Beverages and Tobacco / Biomass 1.AA Fuel Combustion – Sectoral approach / 1.A.2 Manufacturing Industries and Construction / 1.A.2.e Food Processing, Beverages and Tobacco	1.A.2.e Food Processing, Beverages and Tobacco	1.A.2.g.viii Other – Other Manufacturing	Only aggregated activity data were available



Table A5-2 Summary of GHG Sources and Sinks Not Estimated (IE)<sup>1</sup> (cont'd)

GHG	Source / sink category	Allocation as per IPCC Guidelines	Allocation used by the Party	Explanation
N <sub>2</sub> O	1.AA Fuel Combustion – Sectoral approach / 1.A.3 Transport / 1.A.3.b Road Transportation / 1.A.3.b.i Cars 1.AA Fuel Combustion – Sectoral approach / 1.A.3 Transport / 1.A.3.b Road Transportation / 1.A.3.b.i Cars / Gaseous Fuels	1.A.3.b.i Cars	1.A.3.b.v Other / Propane and Natural Gas Vehicles / Gaseous Fuels	Canada is not currently able to disaggregate Gaseous Fuel (Natural Gas) emissions into the various vehicle subcategories under Road Transportation and is thus including all on-road Gaseous Fuel emissions under 1.A.3.b.v Other / Propane and Natural Gas Vehicles / Gaseous Fuels.
N <sub>2</sub> O	1.AA Fuel Combustion – Sectoral approach / 1.A.3 Transport / 1.A.3.b Road Transportation / 1.A.3.b.i Cars 1.AA Fuel Combustion – Sectoral approach / 1.A.3 Transport / 1.A.3.b Road Transportation / 1.A.3.b.i Cars / Liquefied Petroleum Gases (LPG)	1.A.3.b.i Cars	1.A.3.b.v Other / Propane and Natural Gas Vehicles / Other Liquid Fuels / Propane	Canada is not currently able to disaggregate Propane emissions into the various vehicle subcategories under Road Transportation and is thus including all on-road Propane emissions under 1.A.3.b.v Other / Propane and Natural Gas Vehicles / Other Liquid Fuels / Propane.
N <sub>2</sub> O	1.AA Fuel Combustion – Sectoral approach / 1.A.3 Transport / 1.A.3.b Road Transportation / 1.A.3.b.ii Light duty trucks 1.AA Fuel Combustion – Sectoral approach / 1.A.3 Transport / 1.A.3.b Road Transportation / 1.A.3.b.ii Light duty trucks / Gaseous Fuels	1.A.3.b.ii Light duty trucks	1.A.3.b.v Other / Propane and Natural Gas Vehicles / Gaseous Fuels	Canada is not currently able to disaggregate Gaseous Fuel (Natural Gas) emissions into the various vehicle subcategories under Road Transportation and is thus including all on-road Gaseous Fuel emissions under 1.A.3.b.v Other / Propane and Natural Gas Vehicles / Gaseous Fuels.
N <sub>2</sub> O	1.AA Fuel Combustion – Sectoral approach / 1.A.3 Transport / 1.A.3.b Road Transportation / 1.A.3.b.ii Light duty trucks 1.AA Fuel Combustion – Sectoral approach / 1.A.3 Transport / 1.A.3.b Road Transportation / 1.A.3.b.ii Light duty trucks / Liquefied Petroleum Gases (LPG)	1.A.3.b.ii Light duty trucks	1.A.3.b.v Other / Propane and Natural Gas Vehicles / Other Liquid Fuels / Propane	Canada is not currently able to disaggregate Propane emissions into the various vehicle subcategories under Road Transportation and is thus including all on-road Propane emissions under 1.A.3.b.v Other / Propane and Natural Gas Vehicles / Other Liquid Fuels / Propane.
N <sub>2</sub> O	1.AA Fuel Combustion – Sectoral approach / 1.A.3 Transport / 1.A.3.b Road Transportation / 1.A.3.b.iii Heavy duty trucks and buses 1.AA Fuel Combustion – Sectoral approach / 1.A.3 Transport / 1.A.3.b Road Transportation / 1.A.3.b.iii Heavy duty trucks and buses / Gaseous Fuels	1.A.3.b.iii Heavy duty trucks and buses	1.A.3.b.v Other / Propane and Natural Gas Vehicles / Gaseous Fuels	Canada is not currently able to disaggregate Gaseous Fuel (Natural Gas) emissions into the various vehicle subcategories under Road Transportation and is thus including all on-road Gaseous Fuel emissions under 1.A.3.b.v Other / Propane and Natural Gas Vehicles / Gaseous Fuels.
N <sub>2</sub> O	1.AA Fuel Combustion – Sectoral approach / 1.A.3 Transport / 1.A.3.b Road Transportation / 1.A.3.b.iii Heavy duty trucks and buses / Liquefied Petroleum Gases (LPG) 1.AA Fuel Combustion – Sectoral approach / 1.A.3 Transport / 1.A.3.b Road Transportation / 1.A.3.b.iii Heavy duty trucks and buses	1.A.3.b.iii Heavy duty trucks and buses	1.A.3.b.v Other / Propane and Natural Gas Vehicles / Other Liquid Fuels / Propane	Canada is not currently able to disaggregate Propane emissions into the various vehicle subcategories under Road Transportation and is thus including all on-road Propane emissions under 1.A.3.b.v Other / Propane and Natural Gas Vehicles / Other Liquid Fuels / Propane.
N <sub>2</sub> O	1.AA Fuel Combustion – Sectoral approach / 1.A.3 Transport / 1.A.3.b Road Transportation / 1.A.3.b.iv Motorcycles / Gaseous Fuels 1.AA Fuel Combustion – Sectoral approach / 1.A.3 Transport / 1.A.3.b Road Transportation / 1.A.3.b.iv Motorcycles	1.A.3.b.iv Motorcycles	1.A.3.b.v Other / Propane and Natural Gas Vehicles / Gaseous Fuels	Canada is not currently able to disaggregate Gaseous Fuel (Natural Gas) emissions into the various vehicle subcategories under Road Transportation and is thus including all on-road Gaseous Fuel emissions under 1.A.3.b.v Other / Propane and Natural Gas Vehicles / Gaseous Fuels.
N <sub>2</sub> O	1.AA Fuel Combustion – Sectoral approach / 1.A.3 Transport / 1.A.3.b Road Transportation / 1.A.3.b.iv Motorcycles / Liquefied Petroleum Gases (LPG) 1.AA Fuel Combustion – Sectoral approach / 1.A.3 Transport / 1.A.3.b Road Transportation / 1.A.3.b.iv Motorcycles	1.A.3.b.iv Motorcycles	1.A.3.b.v Other / Propane and Natural Gas Vehicles / Other Liquid Fuels / Propane	Canada is not currently able to disaggregate Propane emissions into the various vehicle subcategories under Road Transportation and is thus including all on-road Propane emissions under 1.A.3.b.v Other / Propane and Natural Gas Vehicles / Other Liquid Fuels / Propane.
N <sub>2</sub> O	1.AA Fuel Combustion – Sectoral approach / 1.A.4 Other Sectors / 1.A.4.c Agriculture / Forestry / Fishing / 1.A.4.c.iii Fishing 1.AA Fuel Combustion – Sectoral approach / 1.A.4 Other Sectors / 1.A.4.c Agriculture / Forestry / Fishing / 1.A.4.c.iii Fishing / Gas / Diesel Oil	1.A.4.c.iii Agriculture / Forestry / Fishing / Fishing	1.A.3.d Domestic Navigation	Canada is not currently able to disaggregate fishing from domestic navigation. All fishing emissions are thus included under Domestic Navigation 1.A.3.d.
N <sub>2</sub> O	1.AA Fuel Combustion – Sectoral approach / 1.A.4 Other Sectors / 1.A.4.c Agriculture / Forestry / Fishing / 1.A.4.c.iii Fishing 1.AA Fuel Combustion – Sectoral approach / 1.A.4 Other Sectors / 1.A.4.c Agriculture / Forestry / Fishing / 1.A.4.c.iii Fishing / Gasoline	1.A.4.c.iii Agriculture / Forestry / Fishing / Fishing	1.A.3.d Domestic Navigation	Canada is not currently able to disaggregate fishing from domestic navigation. All fishing emissions are thus included under Domestic Navigation 1.A.3.d.
N <sub>2</sub> O	1.AA Fuel Combustion – Sectoral approach / 1.A.4 Other Sectors / 1.A.4.c Agriculture / Forestry / Fishing / 1.A.4.c.iii Fishing / Biomass 1.AA Fuel Combustion – Sectoral approach / 1.A.4 Other Sectors / 1.A.4.c Agriculture / Forestry / Fishing / 1.A.4.c.iii Fishing	1.A.4.c.iii Agriculture / Forestry / Fishing / Fishing	1.A.3.d Domestic Navigation	Canada is not currently able to disaggregate fishing from domestic navigation. All fishing emissions are thus included under Domestic Navigation 1.A.3.d.
N <sub>2</sub> O	1.AA Fuel Combustion – Sectoral approach / 1.A.4 Other Sectors / 1.A.4.c Agriculture / Forestry / Fishing / 1.A.4.c.iii Fishing / Other Liquid Fuels (please specify) 1.AA Fuel Combustion – Sectoral approach / 1.A.4 Other Sectors / 1.A.4.c Agriculture / Forestry / Fishing / 1.A.4.c.iii Fishing	1.A.4.c.iii Agriculture / Forestry / Fishing / Fishing	1.A.3.d Domestic Navigation	Canada is not currently able to disaggregate fishing from domestic navigation. All fishing emissions are thus included under Domestic Navigation 1.A.3.d.
N <sub>2</sub> O	1.AA Fuel Combustion – Sectoral approach / 1.A.4 Other Sectors / 1.A.4.c Agriculture / Forestry / Fishing / 1.A.4.c.iii Fishing / Residual Fuel Oil 1.AA Fuel Combustion – Sectoral approach / 1.A.4 Other Sectors / 1.A.4.c Agriculture / Forestry / Fishing / 1.A.4.c.iii Fishing	1.A.4.c.iii Agriculture / Forestry / Fishing / Fishing	1.A.3.d Domestic Navigation	Canada is not currently able to disaggregate fishing from domestic navigation. Fishing emissions are thus included under Domestic Navigation 1.A.3.d.

Table A5–2 Summary of GHG Sources and Sinks Not Estimated (IE)<sup>1</sup> (cont'd)

GHG	Source / sink category	Allocation as per IPCC Guidelines	Allocation used by the Party	Explanation
N <sub>2</sub> O	1.AA Fuel Combustion – Sectoral approach / Information item / Biomass	1.AA Info Items	5.C.1.2.a Municipal Solid Waste	Only aggregated data available
N <sub>2</sub> O	1.AA Fuel Combustion – Sectoral approach / Information item / Fossil fuels	1.AA Info Items	5.C.1.2.a Municipal Solid Waste	Only aggregated data available
N <sub>2</sub> O	1.D Memo Items / 1.D.2 Multilateral Operations	1.D.2 Multilateral Operations	1.A.3.a Domestic Aviation and 1.A.3.d Domestic Navigation	Canada is unable to disaggregate the fuel sold for Multilateral Operations from that sold for commercial or Military Aviation and Navigation. As such, these emissions, if occurring, will be reported in either Domestic Aviation or Domestic Navigation.
N <sub>2</sub> O	2.D Non-energy Products from Fuels and Solvent Use / 2.D.3 Other (please specify) / Other (please specify) / Other and Undifferentiated	2.B.8	2.B.10	N <sub>2</sub> O emissions associated with fuels used as feedstock in petrochemical production are reported in 2B8
N <sub>2</sub> O	2.D Non-energy Products from Fuels and Solvent Use / 2.D.3 Other (please specify) / Other (please specify) / Other and Undifferentiated	2.B.8	2.B.8	Only aggregated CO <sub>2</sub> emissions are included under 2.D.3.
N <sub>2</sub> O	2.D Non-energy Products from Fuels and Solvent Use / 2.D.3 Other (please specify) / Solvent use	2.D.3 Other and undifferentiated	2.D.3 Other and undifferentiated	Disaggregated data are unavailable.
N <sub>2</sub> O	4(IV) Indirect N <sub>2</sub> O Emissions from Managed Soils / Atmospheric Deposition	Agriculture for agricultural soils, under LULUCF for non-agricultural soils	Agriculture for agricultural soils, NE for non-agricultural soils	N <sub>2</sub> O emissions from volatilized N of Managed Soils are reported in the Agriculture Sector / N <sub>2</sub> O emissions associated with nitrogen leaching and runoff of N mineralised in mineral soils as a result of loss of soil organic carbon in FLFL are considered to be insignificant
N <sub>2</sub> O	4(IV) Indirect N <sub>2</sub> O Emissions from Managed Soils / Nitrogen Leaching and Run-off	Agriculture for agricultural soils, under LULUCF for non-agricultural soils	Agriculture for agricultural soils, NE for non-agricultural soils	Indirect N <sub>2</sub> O emissions from Leaching and Runoff of N from fertilizers and other N sources are reported in the Agriculture Sector.
N <sub>2</sub> O	4.A Forest Land / 4.A.1 Forest Land Remaining Forest Land / 4(I) Direct N <sub>2</sub> O Emissions from N Inputs to Managed Soils / Inorganic N Fertilizers	If data are available, under the specific LULUCF category, where emissions actually occur	Reported in the Agriculture Sector	AD do not allow the disaggregation of activity into the specific LULUCF category
N <sub>2</sub> O	4.A Forest Land / 4.A.1 Forest Land Remaining Forest Land / 4(I) Direct N <sub>2</sub> O Emissions from N Inputs to Managed Soils / Organic N Fertilizers	If data are available, under the specific LULUCF category, where emissions actually occur	Reported in Agriculture Sector	AD does not allow the disaggregation of activity into the specific LULUCF category
N <sub>2</sub> O	4.A Forest Land / 4.A.1 Forest Land Remaining Forest Land / 4(V) Biomass Burning / Controlled Burning / Organic Soils	Organic Soils	Mineral Soils	AD do not allow the disaggregation of activity into organic and mineral soils
N <sub>2</sub> O	4.A Forest Land / 4.A.2 Land Converted to Forest Land / 4(I) Direct N <sub>2</sub> O Emissions from N Inputs to Managed Soils / Inorganic N Fertilizers	If data are available, under the specific LULUCF category, where emissions actually occur	Reported in Agriculture Sector	AD does not allow the disaggregation of activity into the specific LULUCF category
N <sub>2</sub> O	4.A Forest Land / 4.A.2 Land Converted to Forest Land / 4(I) Direct N <sub>2</sub> O Emissions from N Inputs to Managed Soils / Organic N Fertilizers	If data are available, under the specific LULUCF category, where emissions actually occur	Reported in Agriculture Sector	AD does not allow the disaggregation of activity into the specific LULUCF category
N <sub>2</sub> O	4.B Cropland / 4.B.1 Cropland Remaining Cropland / 4(V) Biomass Burning / Controlled Burning / Mineral Soils	Burning of woody biomass in LULUCF, agricultural residue burning in the Agriculture Sector.	Agriculture Sector	Field burning of agricultural crop residues is reported in the Agriculture Sector
N <sub>2</sub> O	4.B Cropland / 4.B.1 Cropland Remaining Cropland / 4(V) Biomass Burning / Controlled Burning / Organic Soils	Burning of woody biomass in LULUCF, agricultural residue burning in the Agriculture Sector.	Agriculture Sector	AD does not allow the disaggregation of activity into organic and mineral soils
N <sub>2</sub> O	4.B Cropland / 4.B.2 Land Converted to Cropland / 4(V) Biomass Burning / Controlled Burning / Organic Soils	Organic Soils	Mineral Soils	AD do not allow the disaggregation of activity into organic and mineral soils
N <sub>2</sub> O	4.C Grassland / 4.C.1 Grassland Remaining Grassland / 4(V) Biomass Burning / Controlled Burning / Organic Soils	Mineral Soils	Mineral Soils	Prescribed burning in organic soils under GLGL is reported in mineral soils
N <sub>2</sub> O	4.C Grassland / 4.C.1 Grassland Remaining Grassland / 4(V) Biomass Burning / Wildfires / Organic Soils	Organic Soils	Mineral Soils	Wildfires on organic soils in GLGL is reported in mineral soils
N <sub>2</sub> O	4.D Wetlands / 4.D.1 Wetlands Remaining Wetlands / 4(III) Direct N <sub>2</sub> O Emissions from N Mineralization / Immobilization 4.D Wetlands	Table 4(III) Direct N <sub>2</sub> O Emissions from N Mineralization / Immobilization	Table 4(II)	Emissions of N <sub>2</sub> O from peat extraction remaining peat extraction are reported in Table 4(II) Emissions and removals from drainage and rewetting and other management of organic and mineral soils.

Table A5-2 Summary of GHG Sources and Sinks Not Estimated (IE)<sup>1</sup> (cont'd)

GHG	Source / sink category	Allocation as per IPCC Guidelines	Allocation used by the Party	Explanation
N <sub>2</sub> O	4.D Wetlands / 4.D.2 Land Converted to Wetlands / 4(III) Direct N <sub>2</sub> O Emissions from N Mineralization / Immobilization / 4.D.2.1 Forest land converted to wetlands	Table 4(III)	Reported in Table 4(II)	Emissions of N <sub>2</sub> O from land converted to peat extraction are reported in Table 4(II) Emissions and removals from drainage and rewetting and other management of organic and mineral soils.
N <sub>2</sub> O	4.D Wetlands / 4.D.2 Land Converted to Wetlands / 4(III) Direct N <sub>2</sub> O Emissions from N Mineralization / Immobilization / 4.D.2.5 Other land converted to wetlands	Table 4(III)	Reported in Table 4(II)	Emissions of N <sub>2</sub> O from land converted to peat extraction are reported in Table 4(II) Emissions and removals from drainage and rewetting and other management of organic and mineral soils.
N <sub>2</sub> O	4.D Wetlands / 4.D.2 Land Converted to Wetlands / 4(V) Biomass Burning / Controlled Burning / Organic Soils	Organic Soils	Mineral Soils	AD do not allow the disaggregation of activity into organic and mineral soils
N <sub>2</sub> O	4.E Settlements / 4(V) Biomass Burning / Organic Soils	4(V) Biomass Burning – Organic soils	4(V) Biomass Burning – Mineral soils	Reported under Mineral soils. AD do not allow the disaggregation of activity into organic and mineral soils
N <sub>2</sub> O	4.E Settlements / 4.E.1 Settlements Remaining Settlements / 4(I) Direct N <sub>2</sub> O Emissions from N Inputs to Managed Soils / Inorganic N Fertilizers	Under Agriculture if data is not available to differentiate	Reported in Agriculture Sector	AD do not allow the disaggregation of activity into this category
N <sub>2</sub> O	4.E Settlements / 4.E.1 Settlements Remaining Settlements / 4(I) Direct N <sub>2</sub> O Emissions from N Inputs to Managed Soils / Organic N Fertilizers	Under Agriculture if data is not available to differentiate	Reported in Agriculture Sector	AD does not allow the disaggregation of activity into this category
N <sub>2</sub> O	4.E Settlements / 4.E.2 Land Converted to Settlements / 4(I) Direct N <sub>2</sub> O Emissions from N Inputs to Managed Soils / Inorganic N Fertilizers	If data are available, under the specific LULUCF category, where emissions actually occur	Reported in Agriculture Sector	AD do not allow the disaggregation of activity into the specific LULUCF category
N <sub>2</sub> O	4.E Settlements / 4.E.2 Land Converted to Settlements / 4(I) Direct N <sub>2</sub> O Emissions from N Inputs to Managed Soils / Organic N Fertilizers	If data are available, under the specific LULUCF category, where emissions actually occur	Reported in Agriculture Sector	AD does not allow the disaggregation of activity into the specific LULUCF category
SF <sub>6</sub>	2.C Metal Industry / 2.C.7 Other (please specify) / Magnesium Casting 2.C Metal Industry / 2.C.7 Other (please specify) / Magnesium Casting / SF <sub>6</sub>	2.C.7	2.C.4	SF <sub>6</sub> emissions for Mg Casting were included in 2.C.4 as per IPCC guidelines and ERT recommendations.
SF <sub>6</sub>	2.G Other Product Manufacture and Use / 2.G.1 Electrical Equipment / SF <sub>6</sub>	2.G.1	2.G.1	Aggregated SF <sub>6</sub> emissions from stocks includes SF <sub>6</sub> use (to top up equipment), equipment disposal and equipment failure; these emissions currently cannot be disaggregated.

Note:

1. "Included Elsewhere" includes sources and sinks in this inventory that are allocated to a sector other than that indicated by the 2006 IPCC Guidelines (IPCC 2006).

# Annex 6

## EMISSION FACTORS

This annex summarizes the development and selection of emission factors for use in estimating greenhouse gas (GHG) emissions. Additional details on sector-specific methodologies for the use of these factors are presented in Annex 3.

### A6.1. Fuel Combustion

#### A6.1.1. Natural Gas and Natural Gas Liquids

##### A6.1.1.1. Carbon Dioxide (CO<sub>2</sub>)

CO<sub>2</sub> emission factors for fossil fuel combustion depend primarily on fuel properties such as carbon content, density and heating value and, to a lesser extent, on the combustion technology.

For natural gas, there are two principal fuel types combusted in Canada: marketable fuel (processed for commercial sale) and non-marketable fuel (unprocessed, for internal use). There are regional variations in marketable and non-marketable natural gas use, with nine regions consuming marketable fuel and seven regions consuming non-marketable fuel. Provincial and territorial emission factors (Table 6–1) have been developed based on data from chemical analysis of representative natural gas samples (McCann 2000). Both imported and domestic natural gas were included, where applicable, in the mix of gas samples used for chemical analysis. Nonmarketable natural gas emission factors are higher than those of marketable fuels as a result of their raw nature; in addition to methane, non-marketable natural gas may include ethane, propane and butane in the fuel mix.

CO<sub>2</sub> emission factors (Table 6–3) for natural gas liquids (NGL), such as ethane, propane and butane, were developed based on chemical analysis data for marketable fuels (McCann 2000).

##### A6.1.1.2. Methane (CH<sub>4</sub>)

Emissions of CH<sub>4</sub> from fuel combustion are technology-dependent. Sectoral emission factors (Table 6–2 and Table 6–3) have been developed based on technologies typically used in Canada. The factors were developed based on a broad review of emission factors for combustion technologies (SGA Energy 2000). The emission factor for producer consumption of natural gas was developed based on a technology split for the upstream oil and gas industry (CAPP 1999) and technology-specific emission factors from the U.S. EPA report AP 42 (U.S. EPA 1996a).

##### A6.1.1.3. Nitrous Oxide (N<sub>2</sub>O)

Emissions of N<sub>2</sub>O from fuel combustion are technology-dependent. Emission factors (Table 6–2 and Table 6–3) have been developed based on technologies typically used in Canada. The factors were developed from an analysis of combustion technologies and a review of their emission factors (SGA Energy 2000).

Table A6–1 CO<sub>2</sub> Emission Factors for Natural Gas

Province	Emission Factor <sup>1</sup> (g/m <sup>3</sup> )	
	Marketable <sup>2</sup>	Non-marketable <sup>3</sup>
Newfoundland and Labrador	1 901	2 494
Nova Scotia	1 901	2 494
New Brunswick	1 901	NO
Quebec	1 887	NO
Ontario	1 888	NO
Manitoba	1 886	NO
Saskatchewan	1 829	2 441
Alberta	1 928	2 392
British Columbia	1 926	2 162
Yukon	1 901	2 401
Northwest Territories (prior to 2012) <sup>4</sup>	2 466	2 466
Northwest Territories (since 2012) <sup>4</sup>	1 901	2 466

Notes:  
NO = Not occurring  
1. McCann (2000)  
2. The term “marketable” applies to fuel consumed by the Electric Utilities, Manufacturing Industries, Residential/Commercial and Transport subsectors.  
3. The term “non-marketable” applies to raw gas consumption, mainly by natural gas producers.  
4. Prior to 2012, natural gas consumption was locally-produced non-marketable natural gas. Since 2012, marketable natural gas has been imported from outside the territory.

Table A6–2 **CH<sub>4</sub> and N<sub>2</sub>O Emission Factors for Natural Gas**

Source	Emission Factor (g/m <sup>3</sup> ) <sup>1</sup>	
	CH <sub>4</sub>	N <sub>2</sub> O
Electric Utilities	0.490	0.049
Industrial	0.037	0.033
Producer Consumption (Non-marketable)	6.4 <sup>2</sup>	0.060
Pipelines	1.900	0.050
Cement	0.037	0.034
Manufacturing Industries	0.037	0.033
Residential, Construction, Commercial/Institutional, Agriculture	0.037	0.035

Notes:  
1. SGA Energy (2000)  
2. Adapted from U.S. EPA (1996b) and CAPP (1999)

Table A6–3 **Emission Factors for Natural Gas Liquids**

Source	Emission Factor (g/L)		
	CO <sub>2</sub>	CH <sub>4</sub>	N <sub>2</sub> O
<b>Propane</b>			
Residential	1 515 <sup>1</sup>	0.027 <sup>2</sup>	0.108 <sup>2</sup>
All Other Uses	1 515 <sup>1</sup>	0.024 <sup>2</sup>	0.108 <sup>2</sup>
<b>Ethane</b>	986 <sup>1</sup>	0.024 <sup>2</sup>	0.108 <sup>2</sup>
<b>Butane</b>	1 747 <sup>1</sup>	0.024 <sup>2</sup>	0.108 <sup>2</sup>

Notes:  
1. McCann (2000)  
2. SGA Energy (2000)

## A6.1.2. Refined Petroleum Products

### A6.1.2.1. CO<sub>2</sub>

CO<sub>2</sub> emission factors for fossil fuel combustion are dependent primarily on fuel properties and, to a lesser extent, on the combustion technology.

Emission factors have been developed for each major class of refined petroleum products (RPP) based on their heating value, carbon content and destiny (McCann 2000), to ensure consistency with the 2006 *Intergovernmental Panel on Climate Change (IPCC) Guidelines for National Greenhouse Gas Inventories* (IPCC 2006).

The composition of petroleum coke is process-specific. Factors have been developed for both refinery (catalytic cracker) derived cokes and

coke used in upgrading facilities. These factors (Table A6–5) have been developed using data provided by industry to the Canadian Industrial Energy End-Use Data Analysis Centre (CIEEDAC) in their Review of Energy Consumption reports on the refining and upgrading industry<sup>1</sup> (CIEEDAC 2003). The bulk of the coke consumed by refineries is catalytic cracker-derived, and the emission factor is an average of petroleum coke and catalytic cracker coke emission factors.

Emission factors for still gas (Table A6–5) from refining operations and upgrading facilities were also derived from data provided by industry<sup>1</sup> and reported by CIEEDAC (2003).

### A6.1.2.2. CH<sub>4</sub>

Emissions of CH<sub>4</sub> from fuel combustion are technology-dependent. Emission factors were developed (Table A6–4) based on technologies typically used in Canada. The factors were developed from an analysis of combustion technologies and a review of their emission factors (SGA Energy 2000).

The emission factor for petroleum coke was assumed to be the same for both catalytic cracker-derived cokes and coke used in upgrading facilities.

The emission factor for still gas from upgraders (Table A6–4) was based on the 2006 IPCC default emission factor and was adapted using energy conversion factors published by Statistics Canada (2014). The still gas emission factors for refineries and other industries (Table A6–7) were based on the 2006 IPCC default emission factor, which was calculated on an annual basis using energy conversion factors provided by Statistics Canada (2014).

### A6.1.2.3. N<sub>2</sub>O

Emissions of N<sub>2</sub>O from fuel combustion are technology-dependent. Emission factors for RPPs, with the exception of petroleum coke,

1. Griffin, B. 2016. Personal communication (email from Griffin, B., CIEEDAC to Tracey, K., Program Engineer, PIRD dated Nov 18, 2016). Canadian Industrial Energy End-Use Data Analysis Centre (CIEEDAC)

have been developed (Table A6-4) based on technologies typically used in Canada. The factors were developed from an analysis of combustion technologies and a review of their emission factors (SGA Energy 2000).

Emission factors for petroleum coke (Table A6-6) were based on 2006 IPCC default emission factors and were calculated on an annual basis using energy conversion factors provided by Statistics Canada (2014).

Table A6-4 Emission Factors for Refined Petroleum Products

Source	Emission Factor (g/L)		
	CO <sub>2</sub> <sup>1</sup>	CH <sub>4</sub> <sup>2</sup>	N <sub>2</sub> O <sup>2</sup>
<b>Light Fuel Oil</b>			
Electric Utilities	2 753	0.18	0.031
Industrial	2 753	0.006	0.031
Producer Consumption	2 670	0.006	0.031
Residential	2 753	0.026	0.006
Forestry, Construction, Public Administration and Commercial/Institutional	2 753	0.026	0.031
<b>Heavy Fuel Oil</b>			
Electric Utilities	3 156	0.034	0.064
Industrial	3 156	0.12	0.064
Producer Consumption	3 190	0.12	0.064
Residential, Forestry, Construction, Public Administration and Commercial/Institutional	3 156	0.057	0.064
<b>Kerosene</b>			
Electric Utilities	2 560 <sup>3</sup>	0.006	0.031
Industrial	2 560 <sup>3</sup>	0.006	0.031
Producer Consumption	2 560 <sup>3</sup>	0.006	0.031
Residential	2 560 <sup>3</sup>	0.026	0.006
Forestry, Construction, Public Administration and Commercial/Institutional	2 560 <sup>3</sup>	0.026	0.031
<b>Diesel – Refineries and Others</b>	2 681 <sup>4</sup>	0.133	0.4
<b>Diesel – Upgraders<sup>5</sup></b>	2 681	0.151	1.10
<b>Petroleum Coke</b>	(see Table A6-5)	0.12	(see Table A6-6)
<b>Still Gas – Refineries and Others</b>	(see Table A6-5)	(see Table A6-8)	0.00002
<b>Still Gas – Upgraders</b>	(see Table A6-5)	0.0389	0.00002
<b>Motor Gasoline<sup>5</sup></b>	2 307	0.100	0.02

Notes:

1. McCann (2000); except Kerosene, Diesel and Motor Gasoline
2. SGA Energy (2000); except Diesel - Upgraders and Motor Gasoline
3. Assumed McCann (2000) aviation turbo-fuel emission factor
4. ECCC (2017b)
5. CO<sub>2</sub> from ECCC (2017b); CH<sub>4</sub> and N<sub>2</sub>O adapted from IPCC (2006)

N/A = Not available

Table A6-5 CO<sub>2</sub> Emission Factors for Petroleum Coke and Still Gas

	Emission Factor													
	1990	1995	2000	2005	2006	2007	2008	2009	2010	2011	2012	2013	2014	2015–2016
<b>Petroleum Coke</b>														
	g/L													
Upgrading Facilities <sup>1</sup>	3 556	3 551	3 481	3 494	3 494	3 494	3 494	3 494	3 494	3 494	3 494	3 494	3 494	3 494
Refineries & Others <sup>2</sup>	3 766	3 787	3 711	3 814	3 817	3 820	3 817	3 816	3 826	3 814	3 814	3 826	3 814	3 826
<b>Still Gas</b>														
	g/m <sup>3</sup>													
Upgrading Facilities <sup>1</sup>	2 310	2 090	2 120	2 140	2 140	2 140	2 140	2 140	2 140	2 140	2 140	2 140	2 140	2 140
Refineries & Others <sup>2</sup>	1 740	1 800	1 683	1 719	1 753	1 760	1 705	1 723	1 840	1 830	2 075	2 099	2 099	2 123

Notes:

1. CIEEDAC (2003)
2. Griffin B. 2016. Personal communication (email from Griffin B to Tracey K, Program Engineer, PIRD dated Nov 18, 2016). Canadian Industrial Energy End-Use Data Analysis Centre.

Table A6–6 **N<sub>2</sub>O Emission Factors for Petroleum Coke**

	Emission Factor												
	1990	1991	1992	1992	1993	1994	1995	1996	1997	1998	1999	2000	2001–2016
<b>Petroleum Coke</b>	g/m <sup>3</sup>												
Upgrading Facilities <sup>1,2</sup>	21.9	22.1	22.3	22.3	22.5	22.7	22.7	22.7	23.0	23.5	23.7	24.2	24.0
Refineries & Others <sup>1,2</sup>	24.6	24.8	25.0	25.0	25.2	25.5	25.5	25.4	25.8	27.0	27.1	27.6	27.5

Notes:

1. Adapted from IPCC (2006)
2. Energy content from Statistics Canada (2014)

Table A6–7 **CH<sub>4</sub> Emission Factors for Still Gas (Refineries and Others)**

	Emission Factor <sup>1</sup>											
	1990	1995	2000	2005	2006	2007	2008	2009	2010	2011	2012	2013–2016
<b>Still Gas</b>	g/m <sup>3</sup>											
Refineries & Others <sup>1,2</sup>	32.6	33.5	33.8	32.0	32.0	32.2	31.6	32.0	32.1	32.6	30.5	31.0

Notes:

1. Adapted from IPCC (2006)
2. Energy content from Statistics Canada (2014)

### A6.1.3. Coal and Coal Products

#### A6.1.3.1. CO<sub>2</sub>

CO<sub>2</sub> emission factors for coal combustion depend largely on the properties of the fuel and, to a lesser extent, on the combustion technology. Coal emission factors (Table A6–8) were developed for each province on the basis of the rank of the coal and the region of supply. Emission factors were based on data from chemical analysis of coal samples for electric utilities, which account for the vast majority of coal consumption.

Some factors for Canadian bituminous coal presented in Table A6–8 were developed based on a statistical analysis, by ECCC (Radovan, et al, 2012), of over 3000 analytical samples for a variety of coal types and producing/consuming regions. The analysis and uncertainty calculations were conducted using the @Risk software package. The coal emission factors are presented with uncertainty estimates, since the supply and quality of coal can vary over time. The average coal carbon and moisture content for each coal type was used to develop CO<sub>2</sub> emission factors.

An additional study to determine country-specific coal oxidation factors and further investigate the carbon content of coal burned at electric generation facilities was conducted for ECCC by GHD Limited in 2016 (ECCC, 2017). Based on an analysis of this study, updated emission and oxidation factors as well as uncertainty estimates for many coal-types have been determined (ECCC, 2017).

Factors for anthracite imported from the United States are from Annex 2 of the Inventory of U.S. Greenhouse Gas Emissions and Sinks: 1990–2008 (U.S. EPA 2010). All coal emission factors in Table A6–8 now incorporate Canada-specific oxidation factors (ECCC 2017).

Coke and coke oven gas emission factors are presented in Table A6–9. The coke emission factor was developed from an iron and steel industry study completed in 2014 (CRA 2014). It is representative of coke use in the cement, non-ferrous metal and other manufacturing industries. The coke oven gas emission-factor value is from McCann (2000) and represents use in the iron and steel industry.

Table A6–8 CO<sub>2</sub> Emission Factors for Coal

Province	Coal Type	Source	Emission Factor (kg CO <sub>2</sub> /tonne) <sup>1,2,3,4,5</sup>			Moisture (wt %)
			Mean	Uncertainty (95% CI)		
				Low	High	
Newfoundland & Labrador, P.E.I., Quebec, Nova Scotia (Prior to 2000)	Canadian Bituminous <sup>2</sup>	Nova Scotia	2 329	-33%	22%	3.2
Newfoundland & Labrador, P.E.I., Quebec, Nova Scotia (2000 onward)	Canadian Bituminous <sup>3</sup>	Alberta	2 176	-26%	26%	7.7
New Brunswick (Prior to 2010)	Canadian Bituminous <sup>2</sup>	New Brunswick	2 319	-14%	14%	3.2
New Brunswick (2010 on)	Canadian Bituminous <sup>2</sup>	Alberta	2 176	-26%	26%	7.7
Ontario, Alberta, Saskatchewan, B.C.	Canadian Bituminous <sup>2</sup>	Alberta	2 176	-26%	26%	7.7
Atlantic <sup>5</sup>	Foreign Bituminous <sup>2</sup>	Non-U.S.	2 540	-7%	7%	8.3
Ontario, Quebec	Foreign Bituminous <sup>3</sup>	U.S. (Pennsylvania)	2 651	-7%	7%	N/A
All Provinces & Territories, except Saskatchewan	Lignite <sup>3</sup>	Saskatchewan	1 452	-2%	2%	24
Saskatchewan	Lignite <sup>3</sup>	Saskatchewan	1 448	-13%	13%	36
Ontario, Manitoba, Atlantic	Sub-bituminous <sup>2</sup>	Foreign	1 865	-8%	8%	24
Alberta, Saskatchewan, B.C.	Sub-bituminous <sup>3</sup>	Alberta	1 758	-7%	8%	21
All Provinces & Territories	Anthracite	--	2 382	-6%	6%	N/A

## Notes:

- Factors presented on a "wet basis." Moisture content shown is that for the "weighted average" emission factor.
  - Carbon content, Radovan et al. (2012), oxidation factor, ECCC 2017a
  - Carbon content and oxidation factor, ECCC 2017a.
  - 95 % Confidence Intervals, which were determined through statistical analysis of Canadian coal data.
  - Atlantic refers to the Maritime provinces and Newfoundland & Labrador.
- N/A = not available

Table A6–9 CO<sub>2</sub> Emission Factors for Coal Products

Coal Product – Fuel Type	Emission Factor
Coke Oven Gas <sup>1</sup>	687 g/m <sup>3</sup>
Coke <sup>2</sup>	3 173 g/kg

Notes:

- McCann (2000)
- CRA (2014)

A6.1.3.2. CH<sub>4</sub>

Emissions of CH<sub>4</sub> from fuel combustion are technology-dependent. Emission factors for sectors (Table A6–10) have been developed based on technologies typically used in Canada. The factors were developed from an analysis of combustion technologies and a review of their emission factors (SGA Energy 2000).

A6.1.3.3. N<sub>2</sub>O

Emissions of N<sub>2</sub>O from fuel combustion are technology-dependent. Emission factors for sectors (Table A6–10) have been developed based on technologies typically used in Canada. The emission factors were developed from an analysis of combustion technologies and a review of their emission factors (SGA Energy 2000).

Table A6–10 CH<sub>4</sub> and N<sub>2</sub>O Emission Factors for Coals<sup>1</sup>

Source	Emission Factor	
	CH <sub>4</sub>	N <sub>2</sub> O
	g/kg	
<b>Coal</b>		
Electric Utilities	0.02	0.03
Industry and Heat & Steam Plants	0.03	0.02
Residential, Public Administration	4.00	0.02
<b>Coke</b>	0.03	0.02
	g/m <sup>3</sup>	
<b>Coke Oven Gas</b>	0.04	0.04

Note:

- SGA Energy (2000)



## A6.1.4. Other Fuels

### A6.1.4.1. CO<sub>2</sub>

Alternative fuels such as tires, refuse, and waste oil and solvents are used in the cement industry to offset combustion of purchased fuels like coal, oil or natural gas. CO<sub>2</sub> emissions associated with the stationary combustion of waste fuels are included in the National Inventory Report where data are available. Fuel use data reported by the cement industry, using CO<sub>2</sub> accounting and reporting standards developed by the World Business Council for Sustainable Development (WBSCD 2005), were used to generate the emission factors in Table A6–11.

### A6.1.4.2. CH<sub>4</sub>

CH<sub>4</sub> emission factors for alternative fuels were adapted from the 2006 IPCC Guidelines (IPCC 2006).

### A6.1.4.3. N<sub>2</sub>O

N<sub>2</sub>O emission factors for alternative fuels were adapted from the 2006 IPCC Guidelines (IPCC 2006).

## A6.1.5. Mobile Combustion

### A6.1.5.1. CO<sub>2</sub>

CO<sub>2</sub> emission factors for mobile combustion are dependent on fuel properties and are generally the same as those used for stationary combustion fuels.

### A6.1.5.2. CH<sub>4</sub>

Emissions of CH<sub>4</sub> from fuel combustion are technology-dependent. Mode-specific CH<sub>4</sub> emission factors have been developed based on technologies typically used in Canada, and are summarized in Table A6–12. The factors were initially adopted from a review of available knowledge and an analysis of combustion technologies. A number of on-road CH<sub>4</sub> emission factors were subsequently refined with updated Canadian and U.S. emissions test results (Environment Canada 2006, 2009; Graham et al. 2008).

Over 50 aircraft-specific aviation turbo fuel CH<sub>4</sub> emission factors from the 2006 IPCC Guidelines (IPCC 2006) are used in the Tier 3 civil aviation model (Aviation Greenhouse Gas Emission Model - AGEM). Table A6–12 displays a national overall average implied emission factor, for conciseness (refer to Section A3.4.2.3 for more information on AGEM).

### A6.1.5.3. N<sub>2</sub>O

Emissions of N<sub>2</sub>O from fuel combustion are technology-dependent. Mode-specific N<sub>2</sub>O emission factors have been developed based on technologies typically used in Canada. The factors were initially adopted from a review of available knowledge and an analysis of combustion technologies. Similar to the CH<sub>4</sub> emission factors of Section A6.1.5.2, a number of on-road N<sub>2</sub>O emission factors were subsequently refined with updated Canadian and U.S. emissions test results

Source/Fuel	GHG	Emission Factor (kg/GJ)											
		1990 – 1994	1995 – 2000	2001	2002	2003	2004	2005	2006	2007	2008	2009	2010 – 2016
Cement Industry	CO <sub>2</sub> <sup>1</sup>	78.8	77.6	78.6	80.6	82.6	81.5	81.2	83.8	87.7	86.3	79.2	80.1
	CH <sub>4</sub> <sup>2</sup>	0.03	0.03	0.03	0.03	0.03	0.03	0.03	0.03	0.03	0.03	0.03	0.03
Waste Fuel	N <sub>2</sub> O <sup>2</sup>	0.004	0.004	0.004	0.004	0.004	0.004	0.004	0.004	0.004	0.004	0.004	0.004

Notes:  
 1. Adapted from WBSCD (2005)  
 2. Adapted from IPCC (2006)

Table A6-12 Emission Factors for Energy Mobile Combustion Sources

Mode <sup>†</sup>	Emission Factor (g/L fuel)		
	CO <sub>2</sub>	CH <sub>4</sub>	N <sub>2</sub> O
<b>Road Transport</b>			
Gasoline Vehicles			
Light-duty Gasoline Vehicles (LDGVs)			
Tier 2	2 307 <sup>1</sup>	0.14 <sup>3</sup>	0.022 <sup>4</sup>
Tier 1	2 307 <sup>1</sup>	0.23 <sup>5</sup>	0.47 <sup>5</sup>
Tier 0	2 307 <sup>1</sup>	0.32 <sup>6</sup>	0.66 <sup>7</sup>
Oxidation Catalyst	2 307 <sup>1</sup>	0.52 <sup>8</sup>	0.20 <sup>6</sup>
Non-catalytic Controlled	2 307 <sup>1</sup>	0.46 <sup>8</sup>	0.028 <sup>6</sup>
Light-duty Gasoline Trucks (LDGTs)			
Tier 2	2 307 <sup>1</sup>	0.14 <sup>3</sup>	0.022 <sup>4</sup>
Tier 1	2 307 <sup>1</sup>	0.24 <sup>5</sup>	0.58 <sup>5</sup>
Tier 0	2 307 <sup>1</sup>	0.21 <sup>8</sup>	0.66 <sup>7</sup>
Oxidation Catalyst	2 307 <sup>1</sup>	0.43 <sup>8</sup>	0.20 <sup>6</sup>
Non-catalytic Controlled	2 307 <sup>1</sup>	0.56 <sup>6</sup>	0.028 <sup>6</sup>
Heavy-duty Gasoline Vehicles (HDGVs)			
Three-way Catalyst	2 307 <sup>1</sup>	0.068 <sup>8</sup>	0.20 <sup>8</sup>
Non-catalytic Controlled	2 307 <sup>1</sup>	0.29 <sup>6</sup>	0.047 <sup>6</sup>
Uncontrolled	2 307 <sup>1</sup>	0.49 <sup>6</sup>	0.084 <sup>6</sup>
Motorcycles			
Non-catalytic Controlled	2 307 <sup>1</sup>	0.77 <sup>3</sup>	0.041 <sup>3</sup>
Uncontrolled	2 307 <sup>1</sup>	2.3 <sup>6</sup>	0.048 <sup>6</sup>
Diesel Vehicles			
Light-duty Diesel Vehicles (LDDVs)			
Advanced Control*	2 681 <sup>1</sup>	0.051 <sup>6</sup>	0.22 <sup>6</sup>
Moderate Control	2 681 <sup>1</sup>	0.068 <sup>6</sup>	0.21 <sup>6</sup>
Uncontrolled	2 681 <sup>1</sup>	0.10 <sup>6</sup>	0.16 <sup>6</sup>
Light-duty Diesel Trucks (LDDTs)			
Advanced Control*	2 681 <sup>1</sup>	0.068 <sup>6</sup>	0.22 <sup>6</sup>
Moderate Control	2 681 <sup>1</sup>	0.068 <sup>6</sup>	0.21 <sup>6</sup>
Uncontrolled	2 681 <sup>1</sup>	0.085 <sup>6</sup>	0.16 <sup>6</sup>
Heavy-duty Diesel Vehicles (HDDVs)			
Advanced Control	2 681 <sup>1</sup>	0.11 <sup>9</sup>	0.151 <sup>9</sup>
Moderate Control	2 681 <sup>1</sup>	0.14 <sup>6</sup>	0.082 <sup>6</sup>
Uncontrolled	2 681 <sup>1</sup>	0.15 <sup>6</sup>	0.075 <sup>6</sup>
Natural Gas Vehicles	1.9 <sup>2</sup>	9E-03 <sup>6</sup>	6E-05 <sup>6</sup>
Propane Vehicles	1 515 <sup>2</sup>	0.64 <sup>6</sup>	0.028 <sup>6</sup>
Off-road			
Off-road Gasoline 2-stroke	2 307 <sup>1</sup>	10.61 <sup>12</sup>	0.013 <sup>13</sup>
Off-road Gasoline 4-stroke	2 307 <sup>1</sup>	5.08 <sup>12</sup>	0.064 <sup>13</sup>
Off-road Diesel <19kW	2 681 <sup>1</sup>	0.073 <sup>12</sup>	0.022 <sup>12</sup>
Off-road Diesel ≥19kW, Tier 1 - 3	2 681 <sup>1</sup>	0.073 <sup>12</sup>	0.022 <sup>12</sup>
Off-road Diesel ≥19kW, Tier 4	2 681 <sup>1</sup>	0.073 <sup>12</sup>	0.227 <sup>12</sup>
Off-road Natural Gas	1.9 <sup>2</sup>	0.0088 <sup>6</sup>	0.00006 <sup>6</sup>
Off-road Propane	1 515 <sup>2</sup>	0.64 <sup>6</sup>	0.087 <sup>12</sup>
Railways			
Diesel Train	2 681	0.15 <sup>13</sup>	1.0 <sup>13</sup>
Marine			
Gasoline	2 307 <sup>1</sup>	0.22 <sup>13</sup>	0.063 <sup>13</sup>
Diesel	2 681 <sup>1</sup>	0.25 <sup>13</sup>	0.072 <sup>13</sup>
Light Fuel Oil	2 753 <sup>2</sup>	0.26 <sup>13</sup>	0.073 <sup>13</sup>
Heavy Fuel Oil	3 156 <sup>2</sup>	0.29 <sup>13</sup>	0.082 <sup>13</sup>
Kerosene	2 560 <sup>16</sup>	0.25 <sup>13</sup>	0.071 <sup>13</sup>
Aviation			
Aviation Gasoline	2 365 <sup>10</sup>	2.2 <sup>10</sup>	0.23 <sup>10</sup>
Aviation Turbo Fuel	2 560 <sup>2</sup>	0.029 <sup>11</sup>	0.071 <sup>13</sup>
Renewable Fuels			
Ethanol	1 508 <sup>1,14</sup>	**	**
Biodiesel	2 472 <sup>1,14,15</sup>	***	***

## Notes:

† In the context of Transportation Modes, Tiers refer to increasingly stringent emission standards, enabled through advancements in emission control technologies. It should not be confused with IPCC GHG estimation methodologies.

1. ECCC (2017b)
2. McCann (2000)
3. Adapted from Environment Canada (2006)
4. Adapted from Environment Canada (2006) and Graham et al. (2009)
5. Adapted from Environment Canada (2009)
6. SGA Energy (2000)
7. Adapted from Barton & Simpson (1994)
8. ICF Consulting (2004)

9. Graham et al. (2008)

10. Jaques (1992)

11. National overall average emission factor based on 2006 IPCC Guidelines (IPCC 2006). Refer to Section A3.4.2.3 of Annex 3.1 for further information.

12. Oak Leaf Environmental Inc. (2017)

13. IPCC (2006)

14. Refer to Section 3.5.1 Chapter 3 for further information.

15. BioMer (2005)

16. Assumed McCann (2000) aviation turbo-fuel emission factor

\* Advanced control diesel emission factors are used for Tier 2 diesel vehicle populations.

\*\* Gasoline CH<sub>4</sub> and N<sub>2</sub>O emission factors (by mode and technology) are used for ethanol.

\*\*\* Diesel CH<sub>4</sub> and N<sub>2</sub>O emission factors (by mode and technology) are used for biodiesel.

Table A6–13 Carbon Dioxide (CO<sub>2</sub>) Emission Factors for Mineral Products

Category	Mineral Product	Emission Factor (g CO <sub>2</sub> /kg of mineral product)
<b>Cement Production</b>	Clinker	532 <sup>1</sup>
<b>Lime Production</b>	TOC	11.5 <sup>2</sup>
	High-Calcium Lime	751 <sup>3</sup>
<b>Limestone and Dolomite Use</b>	Dolomitic lime	889 <sup>3</sup>
	Limestone	418 <sup>4</sup>
	Dolomite	468 <sup>4</sup>
<b>Soda Ash Use</b>	Soda Ash	415 <sup>4</sup>
<b>Magnesite Use</b>	Magnesite	522 <sup>4</sup>

Notes:

1. Cement Association of Canada (CAC) (2016). This is an annual emission factor and ranges between 522.0 and 532.7 g CO<sub>2</sub>/ kg clinker. This EF is multiplied by the CKD correction factor, 1.012 to account for clinker that is lost or removed from the process. Excluding the correction factor, the 2016 EF is 526 g CO<sub>2</sub>/kg clinker.
2. CAC (2016).
3. Developed based on information provided by Kenefick (2008). Personal communication (email to Shen A, Environment Canada, dated October 7, 2008). Canadian Lime Institute (CLI).
4. 4AMEC (2006).

(Environment Canada 2006, 2009; Graham et al. 2008, 2009).

In particular, the updated test data highlighted the effect of high-sulphur gasoline on N<sub>2</sub>O emission factors. Vehicles fuelled with high-sulphur gasoline for the majority of their useful lives generally emitted higher levels of N<sub>2</sub>O than those run on lowsulphur gasoline (Environment Canada 2009).

## A6.2. Industrial Processes

### A6.2.1. Mineral Products

To estimate emissions from the production and use of mineral products, emission factors are listed in Table A6–13.

### A6.2.2. Chemical Industry

Table A6–14, Table A6–15, Table A6–16, and Table A6–17, present the emission factors used for categories included under the Chemical Industry subsector, as well as the sources from which these factors were obtained.

Table A6–14 Emission Factors for Ammonia Production

	Fuel Factor m <sup>3</sup> natural gas/tonne of NH <sub>3</sub>	Emission Factor g CO <sub>2</sub> / m <sup>3</sup> of natural gas	Emission Recovery Factor g CO <sub>2</sub> / kg of urea
Ammonia Production	671	Marketable natural gas emission factors found in Table A6-1 are used.	728

Table A6–15 **N<sub>2</sub>O Emission Factors for Nitric Acid and Adipic Acid Production**

Category	Process Description	N <sub>2</sub> O Emission Factor (kg/t)
Nitric Acid Production	Dual-pressure plants with extended absorption "Type 1"	9.4 <sup>1</sup>
	Dual-pressure plants with extended absorption "Type 2"	12 <sup>1</sup>
	High-pressure plants with non-selective catalytic reduction	0.66 <sup>1</sup>
	High-pressure plants with selective catalytic reduction	8.5 <sup>2</sup>
Adipic Acid Production	Oxidation reaction of cyclohexanone and cyclohexanol mixture without N <sub>2</sub> O abatement	300 <sup>2</sup>

Notes:

- Collis G. 1992. Personal communication (letter from Collis G to Jaques A, Greenhouse Gas Division, dated March 23, 1992). Canadian Fertilizer Institute.
- IPCC (2000)

Table A6–16 **Emission Factors for Petrochemical Products**

Petrochemical Product	Emission Factor	Type
Silicon Carbide	11.6 kg CH <sub>4</sub> / t (tonne) product	IPCC default <sup>1</sup>
Calcium Carbide	4.8 kg CH <sub>4</sub> / t product	Derived from CH <sub>4</sub> emission factor for silicon carbide and the ratio of IPCC default Calcium Carbide CO <sub>2</sub> emission factor to IPCC default Silicon Carbide CO <sub>2</sub> emission factor (i.e. 11.6 (kg CH <sub>4</sub> /t SiC) * (1.09 tCO <sub>2</sub> /tCaC <sub>2</sub> / 2.62 tCO <sub>2</sub> /tSiC))
Carbon Black	1.29 kg CH <sub>4</sub> / t product	Sector-wide weighted average <sup>2</sup>
	0.032 kg N <sub>2</sub> O / t product	Sector-wide weighted average <sup>2</sup>
Ethylene	0.039 kg CH <sub>4</sub> / t product	Sector-wide weighted average <sup>2</sup>
	0.0055 kg N <sub>2</sub> O / t product	Sector-wide weighted average <sup>2</sup>
	0.411 t CO <sub>2</sub> / t product	Sector-wide weighted average <sup>3</sup>
Ethylene Dichloride	0.4 kg CH <sub>4</sub> / t product	IPCC default <sup>1</sup>
Styrene	4 kg CH <sub>4</sub> / t product	IPCC default <sup>1</sup>
Methanol	0.031 kg CH <sub>4</sub> / t product	Sector-wide weighted average <sup>2</sup>
	0.010 kg N <sub>2</sub> O / t product	Sector-wide weighted average <sup>2</sup>
	0.790 t CO <sub>2</sub> / t product	Sector-wide weighted average <sup>3</sup>

Notes:

- Default value from Revised 1996 IPCC Guidelines (IPCC/OECD/IEA 1997)
- Cheminfo Services (2010)
- Cheminfo Services (2015); emission factors may vary if changes are made to the composition of feed.

Table A6–17 **Emission Factor for By-Product Emissions from Fluorochemical Production**

Process	Emission Factor
HCFC-22 production	0.04 t HFC-23 emitted / t HCFC-22 produced <sup>1</sup>

Note:

- IPCC (2006)

### A6.2.3. Metal Production

The range of the metallurgical coke emission factors and other parameters used for estimating emissions from iron and steel production are found in Table A6–18.

Tier 1-type emission factors for the category of Aluminium Production and the sources from which these emission factors were obtained are shown in Table A6–19.

### A6.2.4. Non-Energy Products from Fuels and Solvent Use

The use of fossil fuels as feedstock or for other non-energy use (NEU) may result in emissions during the life of manufactured products. To estimate CO<sub>2</sub> emissions from NEU of natural gas, an emission factor of 38 g CO<sub>2</sub>/m<sup>3</sup> was used. This emission factor excludes the feedstock use of natural gas to produce ammonia, and it is derived from the NEU of natural gas data found in the 2005 Cheminfo Study (Cheminfo Services 2005). Table A6–20 shows the emission factors used to develop CO<sub>2</sub> emission estimates for non-energy applications of natural gas liquids and non-energy petroleum products, respectively. The emission factors for NEU petroleum coke are found in Table A6–5. The 2011

Table A6–18 CO<sub>2</sub> Emission Factors for Iron and Steel Industry

Parameter	Emission Factor	Unit
Iron ore reduction with coke	3.2–3.3 <sup>1</sup>	t CO <sub>2</sub> / t (tonne) coke used
Electrode consumption in electric arc furnaces	4.53 <sup>2</sup>	kg CO <sub>2</sub> / t steel
Electrode consumption in basic oxide furnaces	0.23 <sup>2</sup>	kg CO <sub>2</sub> / t steel
Limestone use	418 <sup>3</sup>	CO <sub>2</sub> /kg CaCaO <sub>3</sub>
Dolomite use	468 <sup>3</sup>	CO <sub>2</sub> /kg MgCO <sub>3</sub>

Notes:

1. Year-specific emission factors provided in Cheminfo Services (2010).
2. Provided by the Canadian Steel Producers Association. Chan K. 2009. Personal communication (email from Chan K to Pagé M, Environment Canada, dated July 21, 2009). Canadian Steel Producers Association.
3. AMEC 2006

Table A6–19 Tier 1 Emission Factors for Aluminium Production

Cell Technology Type	Emission Factors <sup>1</sup>		
	CO <sub>2</sub>	Carbon Tetrafluoride (CF <sub>4</sub> )	Carbon Hexafluoride (C <sub>2</sub> F <sub>6</sub> )
Side-worked pre-baked	1 600	1.6	0.4
Centre-worked pre-baked	1 600	0.4	0.04
Horizontal stud Söderberg	1 700	0.4	0.03
Vertical stud Söderberg	1 700	0.8	0.04

Note:

1. IAI (2006)

emission-factor value for Upgrading Facilities in Table A6–5 has been used for Ontario across the time series. For the other provinces, the 2011 emission-factor value for Refineries and Others is used across the time series. The emission factors associated with NEU of coal are referenced in Table A6–8.

### A6.2.5. Electronics Industry

The use of perfluorocarbons (PFCs), sulphur hexafluoride (SF<sub>6</sub>) and nitrogen trifluoride (NF<sub>3</sub>) in integrated circuit or semiconductor manufacturing, electrical environmental testing, gross leak testing and thermal shock testing create GHG emissions of their respective source gases. The use of PFCs and NF<sub>3</sub> in the integrated circuit or semiconductor manufacturing industry can also lead to by-product PFC emissions. The emission factors used for the use of PFCs, SF<sub>6</sub> and NF<sub>3</sub> in the electronics industry is summarized in Table A6–21.

Table A6–20 CO<sub>2</sub> Emission Factors for Non-energy Use of Natural Gas Liquids and Petroleum Products

Product	Fraction of Carbon Stored in Product	CO <sub>2</sub> Emission Factor (g CO <sub>2</sub> /L)
<b>Natural Gas Liquids</b>		
Propane	0.8 <sup>1</sup>	303 <sup>2</sup>
Butane	0.8 <sup>1</sup>	349 <sup>2</sup>
Ethane	0.8 <sup>1</sup>	197 <sup>2</sup>
<b>Petroleum Products</b>		
Petrochemical Feedstocks <sup>3</sup>	0.8 <sup>1</sup>	500 <sup>7</sup>
Naphthas <sup>4</sup>	0.75 <sup>1</sup>	625 <sup>7</sup>
Lubricating Oils and Greases <sup>5</sup>	0.5 <sup>1</sup>	1 410 <sup>7</sup>
Petroleum Used for Other Products <sup>6</sup>	0.5 <sup>1</sup>	1 450 <sup>7</sup>

Notes:

1. IPCC/OECD/IEA (1997)
2. McCann (2000)
3. Carbon factor for Petrochemical Feedstocks is 680 g of carbon per litre (C/L) (Jaques 1992).
4. Carbon factor for Naphthas is 680 g C/L (Jaques 1992).
5. Carbon factor for Lubricating Oils and Greases is 770 g C/L (Jaques 1992).
6. Carbon factor for Petroleum Used in Other Products is 790 g C/L (Jaques 1992).
7. The resulting CO<sub>2</sub> emission factor is calculated by multiplying the carbon factor for each product by the molecular weight ratio between CO<sub>2</sub> and carbon (44/12) and by (1-fraction of carbon stored in product).

Table A6–21 Emission Factors for the use of PFCs, SF<sub>6</sub> and NF<sub>3</sub> in the Electronics Industry<sup>1</sup>

Application	GHG Source	IPCC Tier	Emission Rate (%)	By-Product Emission Rate
Integrated Circuit or Semiconductor Manufacturing	CF <sub>4</sub>	T2B – CVD	90	N/A
	CF <sub>4</sub>	T2B – Etching	70	N/A
	C <sub>2</sub> F <sub>6</sub>	T2B – CVD	60	0.1 kg CF <sub>4</sub> / kg C <sub>2</sub> F <sub>6</sub>
	C <sub>2</sub> F <sub>6</sub>	T2B – Etching	40	0.4 kg CF <sub>4</sub> / kg C <sub>2</sub> F <sub>6</sub>
	c-C <sub>4</sub> F <sub>8</sub>	T2B – Etching	20	0.2 kg CF <sub>4</sub> / kg c-C <sub>4</sub> F <sub>8</sub>
	SF <sub>6</sub>	T2A	20	N/A
	NF <sub>3</sub>	T2A	20	0.09 kg CF <sub>4</sub> / kg NF <sub>3</sub>
Other Emissive Applications	NF <sub>3</sub>	T2B – Etching	20	N/A
	PFCs	T2	50% first year / 50% second year <sup>1</sup>	N/A

Notes:  
1. IPCC (2006)

Table A6–22 HFC as ODS Substitute – Assembly, In-Service and End-of-Life Emission Factors (%)

Application	Assembly <sup>1</sup>	In-Service <sup>2</sup>	End-of-Life <sup>3</sup>	Life Time (years)
<b>Aerosols *</b>	<b>0</b>	<b>50% of original charge</b>	<b>-</b>	<b>2</b>
<b>Blowing agent in foams *</b>				
Open-cell foam	100	-	-	-
Closed-cell foam	10	4.5	100	23
<b>Air conditioning (Original Equipment Manufacture) **</b>				
Air-conditioner units in motor vehicles	0.5	10	75	13
Chillers (specify centrifugal or reciprocating)	1	4.7	5	17
Residential (air conditioners, dehumidifiers, etc.)	1	4	20	17
<b>Air conditioning (Service/Maintenance) **</b>				
Air-conditioner units in motor vehicles	-	10	75	13
Chillers (specify centrifugal or reciprocating)	-	4.7	5	17
Residential (air conditioners, dehumidifiers, etc.)	-	4	20	17
<b>Refrigeration (Original Equipment Manufacture) **</b>				
Commercial transport	1	15	30	13
Commercial and institutional (retail foods, vending machines, etc.)	1	10	30	17
Industrial (warehouses, process equipment, etc.)	1	10	30	17
Residential (freezers, refrigerators)	0.6	0.5	30	15
Other equipment (specify)	1.0	10.8	30	15
<b>Refrigeration (Service/Maintenance) **</b>				
Commercial transport	-	15	30	13
Commercial and institutional (retail foods, vending machines, etc.)	-	10	30	17
Industrial (warehouses, processes, etc.)	-	10	30	17
Residential (refrigerators, freezers, etc.)	-	0.5	30	15
Other equipment (specify)	-	10.1	30	15
<b>Solvent *</b>	<b>0</b>	<b>50% of original charge</b>	<b>-</b>	<b>2</b>
<b>Fire suppression/extinguishing systems (Original Equipment Manufacture) *</b>				
Portable (mobile) systems	-	4	5	18
Total flooding (fixed) systems	-	2	5	18
<b>Fire suppression/extinguishing systems (Service/Maintenance) *</b>				
Portable (mobile) systems	-	4	5	18
Total flooding (fixed) systems	-	2	5	18
<b>Miscellaneous *</b>	-	<b>50% of original charge</b>	<b>-</b>	<b>2</b>
<b>Other (specify) *</b>	-	<b>50% of original charge</b>	<b>-</b>	<b>2</b>

Notes:

1. Percentage of losses of the HFC charged into new equipment
2. Release percentage of HFC bank (by application) during operation
3. Release percentage of HFC bank (by application) during disposal

\* IPCC (2006)

\*\* Environment Canada (2015)

Table A6–23 PFC as ODS Substitute – Assembly, In-Service and End-of-Life Emission Factors (%)

Application	PFC Emission Rate (%) <sup>1</sup>
<b>Assembly</b>	
Residential Refrigeration Equipment	3.5% (of charge) <sup>2</sup>
Commercial Refrigeration Equipment	
Stationary AC Equipment	3.5% (of charge) <sup>2</sup>
Mobile AC Equipment	4.5% (of charge) <sup>2</sup>
<b>Operation</b>	
Residential Refrigeration Equipment	17% (of stock in existing systems)
Commercial Refrigeration Equipment	17% (of stock in existing systems)
Stationary AC Equipment	17% (of stock in existing systems)
Mobile AC Equipment	30% (of stock in existing systems)
<b>Other Applications</b>	
Foam Blowing – open cell	100% (of use)
Foam Blowing – closed cell	10% of charge released during manufacturing and 4.5% of the original quantity charge released per year over the product's lifetime
Solvents	50% (of use) in the first year and the other 50% (of use) in the second year
Notes:	
1. IPCC/OECD/IEA 1997	
2. The Revised 1996 IPCC Guidelines for National Greenhouse Gas Inventories provide two ranges for values: 2–3% and 4–5%. The mid-point of the two ranges was used (IPCC/OECD/IEA 1997).	
3. The Revised 1996 IPCC Guidelines for National Greenhouse Gas Inventories provide a range of 4–5% as values. The average value was used (IPCC/OECD/IEA 1997).	

### A6.2.6. Product Uses as Substitutes for Ozone Depleting Substances

The use of halocarbons in various applications, such as air conditioning (AC), refrigeration, aerosols, foam blowing, solvents and fire extinguishing, can result in hydrofluorocarbon (HFC) and PFC emissions.

Table A6–22 and Table A6–23 summarize emission rates used to estimate HFC and PFC emissions.

### A6.3. Other Product Manufacture and Use

The uses of N<sub>2</sub>O as an anaesthetic and as a propellant result in N<sub>2</sub>O emissions. The emission factors used are shown in Table A6–24.

The use of PFCs in contained applications (such as electronic insulation and dielectric coolant for heat transfer) results in PFC emissions. The emission factors used are shown in Table A6–25.

The use of urea-based diesel exhaust fluid (DEF) in diesel vehicles equipped with selective catalytic reduction (SCR) systems results in CO<sub>2</sub> emissions, the rate of which is dependent on the purity factor of urea in DEF as well as the dosing rate of urea to diesel consumption as per Table A6–26.

Table A6–24 Emission Factors for N<sub>2</sub>O Usage (Medical & Propellant)

Product	Application	N <sub>2</sub> O Emission Rate (%)
N <sub>2</sub> O Use	Anaesthetic Usage	100
	Propellant Usage	100
Source: IPCC (2006)		

Table A6–25 Emission Factors for PFC Emissions from Other Contained Product Uses

Process	PFC Emissions from Other Contained Sources
Assembly	1% (of charge)
Annual Leakage Rate	2% (of stock)
Disposal	98% (of remaining stock)
Source: IPCC (2000)	

Table A6–26 Emission Factors for Use of Urea in SCR Vehicles

Product	DEF Purity	Dosing Rate
Urea use in SCR Vehicles	32.50%	2% of diesel consumption
Source: IPCC (2000)		

## A6.4. Agriculture

The sources of agricultural GHGs are enteric fermentation, manure management, field burning of crop residues, agricultural soils, and agricultural use of lime, urea and other-carbon containing fertilizers. As a result of the implementation of the 2006 IPCC Guidelines, several new emission sources have been included in the Agriculture Sector. Nitrous oxide emissions from mineralization/immobilization associated with loss/gain of soil organic matter are now included, calculated using country-specific emission factors as derived in Annex 3.4 for direct emissions from agricultural soils. Carbon dioxide emissions from liming, urea application and other carbon-containing fertilizers are calculated based on the total quantity of C contained in these products. Ammonia emissions from synthetic N application are estimated using a country specific modelling method as noted in Annex 3.4. Finally, indirect

Table A6–27 **Methane Emission Factors for Enteric Fermentation for Non-Cattle Animals**

Non-cattle Animal Category	Enteric Fermentation Emission Factor <sup>1</sup> (kg CH <sub>4</sub> /head/year)
<b>Pigs</b>	
Boars	1.5
Sows	1.5
Pigs < 20 kg	1.5
Pigs 20–60 kg	1.5
Pigs > 60 kg	1.5
<b>Other Livestock</b>	
Sheep	8
Lambs	8
Goats	5
Horses	18
Bison	55
Llamas & Alpacas	8
Elk & Deer	20
Wild Boars	1.5
Fox	N/A
Mink	N/A
Rabbits	N/A
Mules and Asses	10
<b>Poultry</b>	
Chickens	N/A
Hens	N/A
Turkeys	N/A

Notes:  
1. Data source: IPCC (2006), Volume 4: Agriculture, Forestry and Other Land Uses, Table 10.10  
N/A = Not available

Table A6–28 **Methane Emission Factors for Manure Management for Elk and Deer, Rabbits, Fox and Mink, Mules and Asses<sup>1</sup>**

Livestock	CH <sub>4</sub> Emission Factor (kg CH <sub>4</sub> head <sup>-1</sup> yr <sup>-1</sup> )
Elk and Deer	0.22
Rabbits	0.08
Fox	0.68
Mink	0.68
Mules and Asses	0.76

1. Source: IPCC (2006), Volume 4: Agriculture, Forestry and Other Land Uses, Table 10.16

Table A6–29 **Maximum Methane-Producing Potential (B<sub>0</sub>) by Animal Category<sup>1</sup>**

Animal Category	Maximum CH <sub>4</sub> -Producing Potential (B <sub>0</sub> ) (m <sup>3</sup> /kg VS) <sup>4</sup>
Dairy Cattle <sup>2</sup>	0.24
Non-dairy Cattle <sup>3</sup>	0.19
Sheep	0.19
Goats	0.18
Horses	0.3
Swine	0.48
Hens	0.39
Broilers	0.36
Turkeys	0.36

Notes:  
1. Data source: IPCC (2006), Volume 4: Agriculture, Forestry and Other Land Uses, Tables 10A-5 to 10A-9  
2. Dairy cattle include dairy cows and dairy heifers.  
3. The non-dairy cattle value is also used for bison.  
4. VS = volatile solids

emissions from ammonia volatilization and nitrogen leaching are calculated based on the IPCC default emission factors of 0.01 kg N<sub>2</sub>O-N kg<sup>-1</sup> N and 0.0075 kg N<sub>2</sub>O-N kg<sup>-1</sup> N, respectively.

Several emission factors for agriculture are calculated based on country-specific methodologies, and are described in detail in Annex 3.4. For enteric fermentation emissions from cattle, weighted national emission factors and the methodology for generating emission factors are detailed in Section A3.4.2.1. In the case of manure management CH<sub>4</sub>, the methodology for generating emission factors is described in A3.4.3, and weighted national emission factors are presented in A3.4.3.5. For manure management N<sub>2</sub>O emissions, the methodologies for calculating direct and indirect N<sub>2</sub>O emissions are described in sections A3.4.4.1 and A3.4.4.2, respectively. Finally,



the methodologies for generating N<sub>2</sub>O emission factors for direct emissions from agricultural soils and pasture, range and paddock, are described in A3.4.5.1.

Certain default parameters used in Tier 2 calculations and Tier 1 emission factors are provided here in Table A6–27 to Table A6–33.

Animal Categories	Liquid Systems (MCF <sub>L</sub> )	Solid Storage and Drylot (MCF <sub>SSD</sub> )	Pasture, Range and Paddock (MCF <sub>PRP</sub> )	Other Systems (MCF <sub>O</sub> )
Non-dairy Cattle <sup>2</sup>	0.2	0.02	0.01	0.01
Swine	0.2	0.02	0.01	0.01
Poultry	0.2	0.015	0.015	0.015
Horses	NA	0.01	0.01	0.01
Goats	NA	0.01	0.01	NA
Sheep	0.2	0.01	0.01	0.01
Lambs	0.2	0.01	0.01	0.01

Notes:

- IPCC (2006), Volume 4: Agriculture, Forestry and Other Land Uses, Tables 10A-5 to 10A-9 (cool climate, average annual temperature 12°C)
- Non-dairy cattle values are also used for bison.

NA = Not applicable

Manure Management System	Manure Management Subsystem	Crust Formation	MCF
Liquid	Earthen Basin	No crust	0.2
	Earthen Basin	Crust	0.13
	Tank	No crust	0.2
	Tank	Crust	0.13
	Slatted floor	N/A	0.2
Solid	Exercise Yard	N/A	0.01
	Pack	N/A	0.01
	Pile	N/A	0.02
Compost		N/A	0.005
Pasture Range Paddock		N/A	0.01
		N/A	0.01

Notes:

- IPCC (2006), Volume 4: Agriculture, Forestry and Other Land Uses, Table 10.17 (cool climate, average annual temperature 12°C)

	Liquid Systems (EF <sub>L</sub> )	Solid Storage and Drylot (EF <sub>SSD</sub> )	Other Systems (EF <sub>O</sub> )
Non-dairy Cattle	0.001	0.02	0.005
Poultry	0.001	0.02	0.005
Sheep and Lambs	0.001	0.02	0.005
Swine	0.001	0.02	0.005
Goats	0.001	0.02	0.005
Horses	0.001	0.02	0.005
Mules and Asses	0.001	0.02	0.005
Buffalo	0.001	0.02	0.005

Note:

- IPCC (2006), Volume 4, Agriculture, Forestry and Other Land Uses, Table 10.21

Table A6–33 Dairy Cattle Emission Factors (EFs) for Manure Nitrogen (N) Lost as N<sub>2</sub>O-N by Animal Waste Management Systems<sup>1</sup>

Manure Management System	Manure Management Subsystem	Crust Formation	Emission Factor
Liquid	Earthen Basin	No crust	0
	Earthen Basin	Crust	0.005
	Tank	No crust	0
	Tank	Crust	0.005
	Slatted floor	N/A	0.002
Solid	Exercise Yard	N/A	0.02
	Pack	N/A	0.02
	Pile	N/A	0.005
Other	Compost	N/A	0.01

Notes:  
1. IPCC (2006), Volume 4, Agriculture, Forestry and Other Land Uses, Table 10.21

## A6.5. Land Use, Land-Use Change and Forestry

The IPCC Tier 2 and Tier 3 methods and country-specific parameters are used for generating estimates for most of the LULUCF Sector. The CBM-CFS3 model is used for estimating growth, litter fall, tree mortality and decomposition, as well as the effects of natural disturbances for Forest Land and the emissions due to forest conversion to other land uses. For Cropland, a process model (CENTURY) is used for estimating CO<sub>2</sub> emissions and removals as influenced by management activities, based on the National Soil Database of the Canadian Soil Information System. More detail on methods, emission factors and parameters for Forest Land, forest conversion and Cropland is provided in Annex 3.5, Sections A3.5.2 and A3.5.4 .

A country-specific model (NFCMARS-HWP ) is used to estimate the emissions from the use and disposal of Harvested Wood Products (HWP). For details on the methods and parameters used in the model, see Section A3.5.3.

Emissions due to the conversion and management of peatlands for peat extraction, the creation of flooded lands (reservoirs) on areas with no evidence of forest clearing and from the conversion of grasslands to Settlements, are estimated using IPCC Tier 2 methods and country-specific parameters (see Sections A3.5.6.1, A3.5.6.2 and A3.5.7.3). Net CO<sub>2</sub> removals from the growth of urban trees are estimated using an IPCC Tier 2A approach (see Section A3.5.7.1). In addition, emissions due to the

occasional burning of grassland are estimated using an IPCC Tier 1 method and default emissions factors (see Section A3.5.5.1).

## A6.6. Biomass Combustion

### A6.6.1. CO<sub>2</sub>

Emissions of CO<sub>2</sub> from the combustion of biomass (whether for energy use, from prescribed burning or from wildfires) are not included in National Inventory totals. These emissions are estimated and recorded as a loss of biomass stock in the Land Use, Land-use Change and Forestry (LULUCF) Sector.

The emissions related to energy use are reported as memo items in the common reporting format (CRF) tables as required by the United Nations Framework Convention on Climate Change (UNFCCC). The emissions related to energy use are reported as memo items in the common reporting format (CRF) tables as required by the United Nations Framework Convention on Climate Change (UNFCCC).

Emissions from industrial combustion of biomass are dependent primarily on the characteristics of the fuel being combusted. The CO<sub>2</sub> emission factor (Table A6–34) for industrial wood waste has been developed from facility source sampling data collected by the U.S. EPA in units of lb/MMBTU (one million British thermal units; U.S. EPA 2003). The U.S. EPA data were converted to kg/tonne at 50% moisture content (m.c.) using a higher heating value (HHV) of 10.47 MJ/kg at 50% m.c., which was

Source <sup>1</sup>	Description	Emission Factor (g/kg fuel)		
		CO <sub>2</sub>	CH <sub>4</sub>	N <sub>2</sub> O
Wood Fuel / Wood Waste	Industrial Combustion	840 <sup>4</sup>	0.09 <sup>4</sup>	0.06 <sup>4</sup>
Forest Wildfires	Open Combustion	NA	NA <sup>2</sup>	NA <sup>3</sup>
Controlled Burning	Open Combustion	NA	NA <sup>2</sup>	NA <sup>3</sup>
Spent Pulping Liquor	Industrial Combustion	891 <sup>5</sup>	0.02 <sup>6</sup>	0.02 <sup>6</sup>
Stoves and Fireplaces	Residential Combustion			
Conventional Stoves		1 539 <sup>6</sup>	12.9 <sup>6</sup>	0.12 <sup>6</sup>
Conventional Fireplaces and Inserts		1 539 <sup>6</sup>	12.9 <sup>6</sup>	0.12 <sup>6</sup>
Stoves/Fireplaces with Advanced Technology or Catalytic Control		1 539 <sup>6</sup>	5.9 <sup>6</sup>	0.12 <sup>6</sup>
Pellet Stove		1 652 <sup>4</sup>	4.12 <sup>6</sup>	0.059 <sup>6</sup>
Other Wood-burning Equipment		1 539 <sup>6</sup>	4.12 <sup>6</sup>	0.059 <sup>6</sup>
Notes:				
NA = not applicable				
1. CO <sub>2</sub> emissions from biomass combusted for energy or agricultural purposes are not included in inventory totals, whereas CH <sub>4</sub> and N <sub>2</sub> O emissions from these sources are inventoried under the Energy Sector. All greenhouse gas (GHG) emissions, including CO <sub>2</sub> emissions from biomass burned in managed forests (wildfires and controlled burning), are reported under Land-Use, Land-use Change and Forestry (LULUCF) and excluded from national inventory totals.				
2. Emission ratio for CH <sub>4</sub> is 1/90th CO <sub>2</sub> . See Section A3.4 in Annex 3.				
3. Emission ratio for N <sub>2</sub> O is 0.017% CO <sub>2</sub> . See Section A3.4 in Annex 3.				
4. Adapted from U.S. EPA (2003).				
5. Adapted from NCASI (2010).				
6. Adapted from IPCC (2006).				
NA=not applicable				

developed from an internal review of available moisture content and heating value data. The emission factor for spent pulping liquor is calculated from data collected by the National Council for Air and Stream Improvement (NCASI), based on carbon content assuming a 1% correction for unoxidized carbon (NCASI 2010). The NCASI emission factors were reported in units of kg/GJ HHV, which was converted to kg/tonne at 50% m.c. based on the same HHV vs. moisture content relationship used to convert wood waste.

CO<sub>2</sub> emission factor for residential combustion (Table A6–34) is based on the default 2006 IPCC guidelines. The IPCC data were converted to g/kg at 19% moisture content using a lower heating value (LHV) of 13.2 MJ/kg, which was calculated based on the assumption that LHV is 20% less than the HHV (FPL, 2004). The HHV was developed from an internal review of available moisture content and heating value data.

CO<sub>2</sub> emissions occur during forest wildfires and from controlled burning during forest conversion activities. The carbon emitted as CO<sub>2</sub> (CO<sub>2</sub>-C) during forest fires is considered in the forest carbon balance, whereas the CO<sub>2</sub>-C emitted during controlled burns is reported under the new land-use categories. There

is no unique CO<sub>2</sub> emission factor applicable to all fires, as the proportion of CO<sub>2</sub>-C emitted for each pool can be specific to the pool, the type of forest and disturbance, and the ecological zone (see Section A3.5).

#### A6.6.2. CH<sub>4</sub>

Emissions of CH<sub>4</sub> from residential combustion of firewood are technology-dependent. The CH<sub>4</sub> emission factors are based on the default 2006 IPCC guidelines. The IPCC values were converted to g/kg at 19% m.c. using the same method used for the CO<sub>2</sub> conversion.

Emissions from industrial combustion of biomass are dependent primarily on the characteristics of the fuel being combusted. The emission factor (Table A6–34) for CH<sub>4</sub> from industrial wood waste has been developed from facility source sampling data collected by the U.S. EPA in units of lb/MMBTU (U.S. EPA 2003) and converted to kg/tonne at 50% m.c. as discussed in Section A6.6.1 above. The emission factor for CH<sub>4</sub> from spent pulping liquor is adapted from the IPCC (2006). It is converted from the units reported in the IPCC (kg/TJ lower heating value [LHV]) to kg/tonne at 50% m.c. based on the assumption that the LHV is 20% lower than the

HHV along with the same HHV vs. moisture content relationship discussed in Section A6.6.1.

Emission factors from landfill gas (Table A6–35) are adapted from the IPCC (2006).

Emissions of carbon as CH<sub>4</sub> (CH<sub>4</sub>-C) from wildfires and controlled burning are always equal to 1/90th of CO<sub>2</sub>-C emissions.

### A6.6.3. N<sub>2</sub>O

Emissions of N<sub>2</sub>O from residential combustion of firewood are technology-dependent. The N<sub>2</sub>O emission factors are based on the default 2006 IPCC guidelines. The IPCC values were converted to g/kg at 19% m.c. using the same method used for the CO<sub>2</sub> conversion.

Emissions from industrial combustion of biomass are dependent primarily on the characteristics of the fuel being combusted. Emission factors (Table A6–34) for industrial wood waste have been developed from facility source sampling data collected by the U.S. EPA in units of lb/MMBTU (U.S. EPA 2003) and converted to kg/tonne at 50% m.c. as discussed in Section A6.6.1 above. The emission factor for CH<sub>4</sub> from spent pulping liquor is adapted from the IPCC (2006). It is converted from the units reported in the IPCC (kg/TJ LHV) to kg/tonne at 50% m.c. based on the assumption that the LHV is 20% lower than the HHV along with the same HHV vs. moisture content relationship discussed in A6.6.1.

Emission factors for landfill gas (Table A6–35) are adapted from the IPCC (2006).

N<sub>2</sub>O emissions from wildfires and controlled burning are equal to 0.017% vol/vol of CO<sub>2</sub> emissions. Since both gases have the same molecular weight, the same ratio can be applied on a mass basis (see Section A3.5.2).

## A6.7. Waste

### A6.7.1. Municipal Wastewater Handling – Wastewater

#### A6.7.1.1. CH<sub>4</sub>

Emissions from municipal wastewater handling are dependent upon the organic loading of the effluent stream, population and the type of wastewater treatment provided. The emission factor in this case is the product of the methane correction factor (MCF), which is an estimate of the fraction of biological oxygen demand (BOD) that will ultimately degrade anaerobically (MCF) and the maximum methane producing capacity (B<sub>0</sub>), which is expressed in terms of kg CH<sub>4</sub>/kg BOD removed. On the basis of a recent study by AECOM Canada (2010), commissioned by Environment Canada, it is recommended that the following country-specific values be used: an MCF of 0.3, which is a blended category that represents the Canadian proportion of septic tanks, anaerobic lagoons and untreated effluents as well as the degree of degradation of the organics expected of the treatment or discharge; and a B<sub>0</sub> of 0.36 kg CH<sub>4</sub>/kg BOD<sub>5</sub>. Therefore, the emission factor is 0.108 kg CH<sub>4</sub>/kg BOD<sub>5</sub>.

The IPCC default emission factor of 0.6 kg CH<sub>4</sub>/kg BOD was not used, as the AECOM study confirmed that its derivation from the 0.25 kg CH<sub>4</sub>/kg COD was erroneous, where COD is the chemical oxygen demand.

Table A6–35 **Emission Factors for Landfill Gas Combustion**

Source	Description	Emission Factor (kg /t)		
		CO <sub>2</sub>	CH <sub>4</sub>	N <sub>2</sub> O
Landfill Gas	Industrial Combustion	2 752	0.05	0.005

Source: Adapted from IPCC (2006), Volume 2, Energy, Table 2.2.

## A6.7.2. Municipal Wastewater Handling – Human Sewage

### A6.7.2.1. N<sub>2</sub>O

N<sub>2</sub>O emissions from human sewage are a function of protein consumption per capita, population and the nitrogen content in protein. The emission factor used is the IPCC default value of 0.01 kg N<sub>2</sub>O-N/kg sewage-N (IPCC/OECD/IEA 1997).

## A6.7.3. Waste Incineration

### A6.7.3.1. CH<sub>4</sub> from Sewage Sludge Incinerators

CH<sub>4</sub> emissions from sewage sludge incinerators are estimated from an emission factor of 1.6 kg CH<sub>4</sub>/tonne of dry sludge, which is obtained from the U.S. EPA (1995).

### A6.7.3.2. N<sub>2</sub>O from MSW Incinerators

The emission estimates from municipal solid waste (MSW) incineration are calculated from an average IPCC default emission factor for MSW five-stoker facilities of 0.148 kg N<sub>2</sub>O/tonne of waste (IPCC/OECD/IEA 1997). For wastewater sludge incineration, the emission factor is taken from the IPCC Good Practice Guidance and has the value of 0.8 kg N<sub>2</sub>O/tonne of dry sludge.

### A6.7.3.3. CH<sub>4</sub> from Hazardous and Clinical Waste Incinerators

In the absence of an IPCC default value, the emission factor used for the estimation of CH<sub>4</sub> from hazardous waste incinerators is based on country-specific measured emissions from data obtained from a facility in Canada that responded to a biennial survey conducted by Environment Canada on waste incineration (Environment Canada 2010). On the basis of the CH<sub>4</sub> emitted and the hazardous waste quantities incinerated in 2009, an emission factor of  $1.695 \times 10^{-4}$  kt CH<sub>4</sub>/kt of hazardous waste was estimated. For clinical waste incinerators,

the default CH<sub>4</sub> emission factors from Volume 5, Chapter 5, Table 5.3 of the 2006 IPCC Guidelines (IPCC 2006) for stoker type continuous and batch type incineration of 0.2 kg/Gg waste and 60 kg/Gg waste, respectively, were applied.

### A6.7.3.4. N<sub>2</sub>O from Hazardous and Clinical Waste Incinerators

In the absence of an IPCC default value, similarly to the description in Section A6.7.3.3 regarding the calculation of CH<sub>4</sub> from this source, the N<sub>2</sub>O emission factor is based on the set of data from the same facility (Environment Canada 2010). On the basis of the N<sub>2</sub>O emitted and the hazardous waste quantities incinerated in 2009, an emission factor of  $3.164 \times 10^{-4}$  kt N<sub>2</sub>O/kt of hazardous waste was estimated. For clinical incinerators, the default N<sub>2</sub>O emission factors from Volume 5, Chapter 5, Table 5.6 of the 2006 IPCC Guidelines (IPCC 2006) for stoker type continuous and batch type incineration of 50 g N<sub>2</sub>O/t waste and 60 g N<sub>2</sub>O/t waste, respectively, were applied.

### A6.7.3.5. CO<sub>2</sub> from Hazardous and Clinical Waste Incinerators

For the estimation of the emission factor for CO<sub>2</sub> emissions from hazardous waste incineration, the IPCC default values (IPCC 2000) are used for the carbon content of 50% and percent fossil carbon content over total carbon of 90% for hazardous waste. The emission factor is then 1.65 kt CO<sub>2</sub>/kt hazardous waste. For clinical waste incineration, the emission factor is based on the IPCC default carbon content and fossil carbon percent of total carbon of 60% and 40%, respectively (IPCC 2006 Volume 5 Chapter 5 Table 5.2).

# ANNEX 7

## Ozone and Aerosol Precursors

The Conference of the Parties to the United Nations Framework Convention on Climate Change (UNFCCC) (FCCC/CP/2013/10/Add.3 – UNFCCC 2014) recommends that Parties provide information on indirect greenhouse gases (GHGs) such as CO, NO<sub>x</sub>, NMVOC and SO<sub>x</sub> in the National Inventory Report.

While these gases do not have a direct global warming effect, they either influence the creation and destruction of tropospheric and stratospheric ozone or affect terrestrial radiation absorption, as in the case of SO<sub>x</sub>. These gases can impact the climate by acting as short-lived GHGs, alter atmospheric lifetimes of other GHGs and quickly react to form GHGs, as in the case of CO reacting with a hydroxyl radical to form CO<sub>2</sub> in the atmosphere – hence the label “indirect greenhouse gases”. Emissions from these precursors are produced by a number of sources, such as fossil fuel combustion in the energy and transportation sectors, industrial production and biomass combustion.

Information on ozone and aerosol precursor emissions in Canada, including carbon monoxide (CO), nitrogen oxides (NO<sub>x</sub>), non-methane volatile organic compounds (NMVOC) and sulphur oxides (SO<sub>x</sub>) is available on [Canada.ca](http://Canada.ca).<sup>1</sup>

Canada also reports “indirect CO<sub>2</sub> emissions” that result from the atmospheric oxidation of CO emitted from biomass burned on site after forest harvest and from forest conversion activities. These emissions are reported in the Land-use, Land-use Change, and Forestry (LULUCF) Sector within

Table 6 of the Common Reporting Format (CRF)<sup>2</sup>. National totals are presented in CRF Tables 10 and Summary 2 with and without these “indirect CO<sub>2</sub> emissions” in accordance with paragraph 29 of the UNFCCC Annex I inventory reporting guidelines (UNFCCC 2014). Details on the source of these emissions can be found in Chapter 6 and Annex 3.5 of this report.

National emission summaries for key air pollutants, along with historical national emission trends, are also available on [open.canada.ca](http://open.canada.ca)<sup>3</sup> and [Canada.ca](http://Canada.ca).

---

<sup>1</sup> Canada's Air Pollutant Emission Data can be found at <https://www.canada.ca/en/environment-climate-change/services/pollutants/air-emissions-inventory-overview.html>.

---

<sup>2</sup> Canada's 2018 Common Reporting Format Tables can be found at [http://unfccc.int/national\\_reports/annex\\_i\\_ghg\\_inventories/national\\_inventories\\_submissions/items/10566.php](http://unfccc.int/national_reports/annex_i_ghg_inventories/national_inventories_submissions/items/10566.php)

<sup>3</sup> Canada's Open Data Tables for National and Provincial emissions can be found at <https://open.canada.ca/data/en/dataset/779c7bcf-4982-47eb-af1b-a33618a05e5b>

## REFERENCES

### Annex 1, Methodology and Data for Estimating Emissions from Fossil Fuel Combustion

- [AMS] Aircraft Movement Statistics. 2017. Ottawa (ON): Statistics Canada. Database extracts from Statistics Canada for years Nov. 1, 1996 to 2016; Transport Canada personnel for years 1990 to Oct 31, 1996.
- Alemdag IS. 1984. Wood density variation of 28 tree species from Ontario. Petawawa National Forestry Institute. Agriculture Canada. Canadian Forestry Service. Information Report PI-X-45. 12 pp.
- [BADA] Base of Aircraft Data. 2009. Version 3.7. France. Eurocontrol Experimental Centre. Available online at: [www.eurocontrol.int](http://www.eurocontrol.int).
- Cadieux JY. 2006. AMS Lookup Tables. Transport Canada.
- Canadian Facts. 1997. Residential Fuelwood Combustion in Canada. Canadian Facts. Prepared for the National Emission Inventory and Project Task Group. Toronto (ON): CF Group Inc.
- [CIEEDAC] Canadian Industrial Energy End-use Data Analysis Centre. 2013. Database on Energy, Production and Intensity Indicators for Canadian Industry. NAICS 327310 Cement Manufacturing. [cited 2013 Dec 16]. Available online at: <http://www3.cieedac.sfu.ca/CIEEDACweb/mod.php?mod=NAICSPublic&menu=1602>.
- DesRosiers. Canadian Vehicles in Operation Census (CVIOC). Annual reports prepared by DesRosiers Automotive Consultants.
- [EMEP/CORINAIR] European Monitoring and Evaluation Programme / The Core Inventory of Air Emissions in Europe. 2006. EMEP/CORINAIR Emission Inventory Guidebook. Group 8. Air Traffic. Version 2.3. European Environment Agency. Available online at: <http://www.eea.europa.eu/publications/EMEP-CORINAIR4/page017.html>.
- Environment Canada. 2014. Residential Fuelwood Consumption in Canada. Unpublished report. Prepared by K. Tracey, Pollutant Inventories and Reporting Division, Environment Canada. Gatineau (QC).
- Environment and Climate Change Canada. 2017. *Updated Coal Emission, Energy Conversion and Oxidation Factors*. Unpublished Environment Canada internal report. Ottawa (ON): Pollutant Inventories and Reporting Division.
- [ECCC] Environment and Climate Change Canada. 2017. Updated CO<sub>2</sub> Emission Factors for Gasoline and Diesel Fuel. Unpublished report. Prepared by S. Tobin, Pollutant Inventories and Reporting Division, Environment and Climate Change Canada. Gatineau (QC).
- [FAA] Federal Aviation Administration. 2009. FAA Airports. Available online at: [http://www.faa.gov/airports/airport\\_safety/airportdata\\_5010/](http://www.faa.gov/airports/airport_safety/airportdata_5010/).
- Fleming G. 2008a. Canada OD Pairs grt10flts.xls. Federal Aviation Administration.
- Fleming G. 2008b. SAGE Airport Codes and Locations. Federal Aviation Administration.
- Fleming G. 2008c. CAEP8 Goals Operations Round 1. Modelling and Database Task Force.
- [FOCA] Federal Office of Civil Aviation. 2007. Aircraft Piston Engine Emissions Summary Report. Swiss Confederation: Federal Department of the Environment, Transport, Energy and Communications. 13 June 2007. Catalogue No. 0/3/33/33-05-003.022.
- Gonzalez JS. 1990. Wood Density of Canadian Tree Species. Forestry Canada, Northwest Region. Northern Forestry Centre. Edmonton, AB. Information Report NOR-X-315. 130 pp.
- Hagstrom M. 2010. TPengs FOI orig comp data 031105 corr 071129 Jason Hickey 13 June 2010. Stockholm (SE): Department of Systems Technology, Swedish Defence Research Agency.
- [ICAO] International Civil Aviation Organization. 2008. ICAO Carbon Emissions Calculator. Report on Methodology.
- [ICAO] International Civil Aviation Organization. 2009. ICAO Engine Emissions Databank. Version 16A. Civil Aviation Authority. Available online at: <http://easa.europa.eu/document-library/icao-aircraft-engine-emissions-databank>.
- [IPCC] Intergovernmental Panel on Climate Change. 2006. 2006 IPCC Guidelines for National Greenhouse Gas Inventories. Prepared by the National Greenhouse Gas Inventories Programme. Eggleston HS, Buendia L, Miwa K, Ngara T, Tanabe K, editors. Kanagawa (JP): Institute for Global Environmental Studies. Available online at: <http://www.ipcc-nggip.iges.or.jp/public/2006gl/index.html>.
- Jessome AP. 2000. Strength and Related Properties of Woods Grown in Canada. Forintek Canada Corp. Publication SP-114E. 37 pp.
- Manning G. 2007. [Excel spreadsheet model]. From Gillian's work V3. Version 3. Environment Canada.
- Maples JD. 1993. The Light-Duty Vehicle MPG Gap: Its Size Today and Potential Impacts in the Future. Knoxville (TN): University of Tennessee, Transportation Centre.
- McCann TJ. 2000. 1998 Fossil Fuel and Derivative Factors. Prepared by TJ McCann and Associates Ltd. and Clearstone Engineering Ltd. for Environment Canada.

[MOVES2014] Motor Vehicle Emission Simulator [Estimation Model]. 2014. Washington (DC): U.S. Environmental Protection Agency, Office of Transportation and Air Quality. Available online at: <http://www3.epa.gov/otaq/models/moves/#downloading-2014a>.

NAV Canada. 2009. Canada Flight Supplement. Ottawa (ON): NAV Canada.

[NRCAN] Natural Resources Canada. 2010. Transportation End-Use Model (FCR Calculations). Natural Resources Canada.

Polk RL. 2013. Vehicles in Operation (VIO) Database. Compiled by R.L. Polk and Co., Southfield (MI).

Statistics Canada. 2015. Electric Power Thermal Generating Station Fuel Consumption Survey. CANSIM: tables 127-0004 to 127-0006. Available online at: <http://www5.statcan.gc.ca/cansim/home-accueil?lang=eng>.

Statistics Canada. 2013. Annual Industrial Consumption of Energy Survey. Questionnaire available online at: [http://www23.statcan.gc.ca/imdb/p2SV.pl?Function=getSurvey&SDDS=5047&Item\\_Id=44545&lang=en%20](http://www23.statcan.gc.ca/imdb/p2SV.pl?Function=getSurvey&SDDS=5047&Item_Id=44545&lang=en%20).

Statistics Canada. 1997. Household Facilities and Equipment (1990-1997). Household Surveys Division. Statistics Canada. #64-202 (discontinued).

Statistics Canada. 2009. Spending Patterns in Canada (1998-2009). Income Statistics Division. Statistics Canada. Catalogue No. 62-202 (discontinued).

Statistics Canada. CANSIM Database Table 405-0001: Road Motor Vehicle, Trailer and Snowmobile Registration, Terminated, Annual (number). Available online at: <http://www5.statcan.gc.ca/cansim/a26?lang=eng&id=4050001>

Statistics Canada. CANSIM Database Table 405-0004: Road Motor Vehicles, Registrations, Annual (number). Available online at: <http://www5.statcan.gc.ca/cansim/a26?lang=eng&id=4050004>

Statistics Canada. CANSIM Database Table 405-0002: Road Motor Vehicles, Fuel Sales, Annual (Litres). Available online at: <http://www5.statcan.gc.ca/cansim/a26?lang=eng&retrLang=eng&id=4050002&&pattern=&stByVal=1&p1=1&p2=31&tabMode=dataTable&csid=>

Statistics Canada. Canadian Vehicle Survey (CVS). (Annual). Catalogue No.53-223-XIE.

Statistics Canada. Report on Energy Supply and Demand in Canada (Annual). Catalogue No. 57-003-X.

Stewart Brown Associates. 2013. Kilometre Accumulation Rates in British Columbia and Ontario. Prepared for Environment Canada.

[TNS] TNS Canadian Facts. 2006. Residential Fuelwood Combustion in Canada. Presented to Environment Canada. Report C1077/BT. Toronto (ON): TNS Global.

[TNS] TNS Canada. 2012. Residential Fuelwood Combustion in Canada. Presented to Natural Resources Canada. Report 1381/BT. Toronto (ON): TNS Canada.

[U.S. EPA] United States Environmental Protection Agency. 2017. Inventory of U.S. Greenhouse Gas Emissions and Sinks: 1990–2015. Washington (DC): U.S. Environmental Protection Agency.

[WBCSD] World Business Council for Sustainable Development. 2005. CO<sub>2</sub> Emissions Inventory Protocol. Version 2.0. Cement Sustainability Initiative.

Wiesen P, Kleffmann J, Kurtenbach R, Becker KH. 1994. Nitrous oxide and methane emissions from aero engines. *Geophysical Research Letters* 21(18): 2027–2030.

## Annex 2, Uncertainty

[IPCC] Intergovernmental Panel on Climate Change. 2006. 2006 IPCC Guidelines for National Greenhouse Gas Inventories. Intergovernmental Panel on Climate Change National Greenhouse Gas Inventories Programme. Available online at <http://www.ipcc-nggip.iges.or.jp/public/2006gl/index.html>.

### Annex 3.1, Methodology and Data for Estimating Emissions from Fossil Fuel Combustion

[AMS] Aircraft Movement Statistics. 2017. Ottawa (ON): Statistics Canada. Database extracts from Statistics Canada for years Nov. 1, 1996 to 2016; Transport Canada personnel for years 1990 to Oct 31, 1996.

Alemdag IS. 1984. Wood density variation of 28 tree species from Ontario. Petawawa National Forestry Institute. Agriculture Canada. Canadian Forestry Service. Information Report PI-X-45. 12 pp.

[BADA] Base of Aircraft Data. 2009. Version 3.7. France. Eurocontrol Experimental Centre. Available online at: [www.eurocontrol.int](http://www.eurocontrol.int).

Cadioux JY. 2006. AMS Lookup Tables. Transport Canada.

Canadian Facts. 1997. Residential Fuelwood Combustion in Canada. Canadian Facts. Prepared for the National Emission Inventory and Project Task Group. Toronto (ON): CF Group Inc.

[CIEEDAC] Canadian Industrial Energy End-use Data Analysis Centre. 2013. Database on Energy, Production and Intensity Indicators for Canadian Industry. NAICS 327310 Cement Manufacturing. [cited 2013 Dec 16]. Available online at: <http://www3.cieedac.sfu.ca/CIEEDACweb/mod.php?mod=NAICSPublic&menu=1602>.

DesRosiers. Canadian Vehicles in Operation Census (CVIOC). Annual reports prepared by DesRosiers Automotive Consultants.

[EMEP/CORINAIR] European Monitoring and Evaluation Programme / The Core Inventory of Air Emissions in Europe. 2006. EMEP/CORINAIR Emission Inventory Guidebook. Group 8. Air Traffic. Version 2.3. European Environment Agency. Available online at: [http://www.eea.europa.eu/publications/EMEP/CORINAIR\\_4/page017.html](http://www.eea.europa.eu/publications/EMEP/CORINAIR_4/page017.html).



- Environment Canada. 2014. Residential Fuelwood Consumption in Canada. Unpublished report. Prepared by K. Tracey, Pollutant Inventories and Reporting Division, Environment Canada. Gatineau (QC).
- Environment and Climate Change Canada. 2017. Updated Coal Emission, Energy Conversion and Oxidation Factors. Unpublished Environment Canada internal report. Ottawa (ON): Pollutant Inventories and Reporting Division.
- [ECCC] Environment and Climate Change Canada. 2017. Updated CO<sub>2</sub> Emission Factors for Gasoline and Diesel Fuel. Unpublished report. Prepared by S. Tobin, Pollutant Inventories and Reporting Division, Environment and Climate Change Canada. Gatineau (QC).
- [FAA] Federal Aviation Administration. 2009. FAA Airports. Available online at: [http://www.faa.gov/airports/airport\\_safety/airportdata\\_5010/](http://www.faa.gov/airports/airport_safety/airportdata_5010/).
- Fleming G. 2008a. Canada OD Pairs grt10flts.xls. Federal Aviation Administration.
- Fleming G. 2008b. SAGE Airport Codes and Locations. Federal Aviation Administration.
- Fleming G. 2008c. CAEP<sub>8</sub> Goals Operations Round 1. Modelling and Database Task Force.
- [FOCA] Federal Office of Civil Aviation. 2007. Aircraft Piston Engine Emissions Summary Report. Swiss Confederation: Federal Department of the Environment, Transport, Energy and Communications. 13 June 2007. Catalogue No. 0/3/33/33-05-003.022.
- Gonzalez JS. 1990. Wood Density of Canadian Tree Species. Forestry Canada, Northwest Region. Northern Forestry Centre. Edmonton, AB. Information Report NOR-X-315. 130 pp.
- Hagstrom M. 2010. TPengs FOI orig comp data 031105 corr 071129 Jason Hickey 13 June 2010. Stockholm (SE): Department of Systems Technology, Swedish Defence Research Agency.
- [ICAO] International Civil Aviation Organization. 2008. ICAO Carbon Emissions Calculator. Report on Methodology.
- [ICAO] International Civil Aviation Organization. 2009. ICAO Engine Emissions Databank. Version 16A. Civil Aviation Authority. Available online at: <http://easa.europa.eu/document-library/icao-aircraft-engine-emissions-databank>.
- [IPCC] Intergovernmental Panel on Climate Change. 2006. 2006 IPCC Guidelines for National Greenhouse Gas Inventories. Prepared by the National Greenhouse Gas Inventories Programme. Eggleston HS, Buendia L, Miwa K, Ngara T, Tanabe K, editors. Kanagawa (JP): Institute for Global Environmental Studies. Available online at: <http://www.ipcc-nggip.iges.or.jp/public/2006gl/index.html>.
- Jessome AP. 2000. Strength and Related Properties of Woods Grown in Canada. Forintek Canada Corp. Publication SP-114E. 37 pp.
- Manning G. 2007. [Excel spreadsheet model]. From Gillian's work V<sub>3</sub>. Version 3. Environment Canada.
- Maples JD. 1993. The Light-Duty Vehicle MPG Gap: Its Size Today and Potential Impacts in the Future. Knoxville (TN): University of Tennessee, Transportation Centre.
- McCann TJ. 2000. 1998 Fossil Fuel and Derivative Factors. Prepared by TJ McCann and Associates Ltd. and Clearstone Engineering Ltd. for Environment Canada.
- [MOVES<sub>2014</sub>] Motor Vehicle Emission Simulator [Estimation Model]. 2014. Washington (DC): U.S. Environmental Protection Agency, Office of Transportation and Air Quality. Available online at: <http://www3.epa.gov/otaq/models/moves/#downloading-2014a>.
- NAV Canada. 2009. Canada Flight Supplement. Ottawa (ON): NAV Canada.
- [NRCan] Natural Resources Canada. 2010. Transportation End-Use Model (FCR Calculations). Natural Resources Canada.
- Polk RL. 2013. Vehicles in Operation (VIO) Database. Compiled by R.L. Polk and Co., Southfield (MI).
- Statistics Canada. 2015. Electric Power Thermal Generating Station Fuel Consumption Survey. CANSIM: tables 127-0004 to 127-0006. Available online at: <http://www5.statcan.gc.ca/cansim/home-accueil?lang=eng>.
- Statistics Canada. 2013. Annual Industrial Consumption of Energy Survey. Questionnaire available online at: [http://www23.statcan.gc.ca/imdb/p2SV.pl?Function=getSurvey&SDDS=5047&Item\\_Id=44545&lang=en%20](http://www23.statcan.gc.ca/imdb/p2SV.pl?Function=getSurvey&SDDS=5047&Item_Id=44545&lang=en%20).
- Statistics Canada. 1997. Household Facilities and Equipment (1990-1997). Household Surveys Division. Statistics Canada. #64-202 (discontinued).
- Statistics Canada. 2009. Spending Patterns in Canada (1998-2009). Income Statistics Division. Statistics Canada. Catalogue No. 62-202 (discontinued).
- Statistics Canada. CANSIM Database Table 405-0001: Road Motor Vehicle, Trailer and Snowmobile Registration, Terminated, Annual (number). Available online at: <http://www5.statcan.gc.ca/cansim/a26?lang=eng&id=4050001>
- Statistics Canada. CANSIM Database Table 405-0004: Road Motor Vehicles, Registrations, Annual (number). Available online at: <http://www5.statcan.gc.ca/cansim/a26?lang=eng&id=4050004>
- Statistics Canada. CANSIM Database Table 405-0002: Road Motor Vehicles, Fuel Sales, Annual (Litres). Available online at: <http://www5.statcan.gc.ca/cansim/a26?lang=eng&retrLang=eng&id=4050002&&pattern=&stByVal=1&p1=1&p2=31&tabMode=dataTable&csid=>
- Statistics Canada. Canadian Vehicle Survey (CVS). (Annual). Catalogue No.53-223-XIE.
- Statistics Canada. Report on Energy Supply and Demand in Canada (Annual). Catalogue No. 57-003-X. Available online at: <http://www5.statcan.gc.ca/olc-cel/>.

Stewart Brown Associates. 2013. Kilometre Accumulation Rates in British Columbia and Ontario. Prepared for Environment Canada.

[TNS] TNS Canadian Facts. 2006. Residential Fuelwood Combustion in Canada. Presented to Environment Canada. Report C<sub>1077</sub>/BT. Toronto (ON): TNS Global.

[TNS] TNS Canada. 2012. Residential Fuelwood Combustion in Canada. Presented to Natural Resources Canada. Report 1381/BT. Toronto (ON): TNS Canada.

[U.S. EPA] United States Environmental Protection Agency. 2017. Inventory of U.S. Greenhouse Gas Emissions and Sinks: 1990–2015. Washington (DC): U.S. Environmental Protection Agency.

[WBCSD] World Business Council for Sustainable Development. 2005. CO<sub>2</sub> Emissions Inventory Protocol. Version 2.0. Cement Sustainability Initiative.

Wiesen P, Kleffmann J, Kurtenbach R, Becker KH. 1994. Nitrous oxide and methane emissions from aero engines. *Geophysical Research Letters* 21(18):2027–2030.

## Annex 3.2, Methodology for Fugitive Emissions from Fossil Fuel Production, Processing, Transmission and Distribution

[AER] Alberta Energy Regulator. 2017a. Upstream Petroleum Industry Flaring and Venting Report. Available online at: <https://www.aer.ca/documents/sts/ST<sub>60</sub>B-2017.pdf>.

[AER] Alberta Energy Regulator. 2017b. Alberta Energy Resource Industries Monthly Statistics, Gas Supply and Disposition. [accessed 2017 Jun 1]. Available online at: <https://www.aer.ca/data-and-publications/statistical-reports/st3>.

[AER] Alberta Energy Regulator. 2017c. Supply and Disposition of Gas (Economics). [revised 2017 Mar 24; accessed 2017 Jul 2017].

[AER] Alberta Energy Regulator. 2017d. Alberta's Energy Reserves and Supply/Demand Outlook. [revised 2017 Aug 1; accessed 2017 Aug 6]. Available online at: <http://www.aer.ca/data-and-publications/statistical-reports/st98>.

[AER] Alberta Energy Regulator. 2017e. AER Compliance Dashboard – Incidents. [accessed 2017 Jun 16]. Available online at: <http://www1.aer.ca/compliancedashboard/incidents.html>.

[AER] Alberta Energy Regulator. 2017f. Alberta Mineable Oil Sands Plant Statistics, Monthly Supplement December 2016: ST<sub>39</sub>-2016. [revised 2017 Mar 23; accessed 2017 Jun 1]. Available online at: <http://www.aer.ca/data-and-publications/statistical-reports/st39>.

[BCOGC] British Columbia Oil and Gas Commission. 2017. Drilling Kicks and Blowouts by Area. [accessed 2017 Jun 7]. Available online at: [https://iris.bco.gc.ca/generic\\_ogc/Ext\\_Accnt.Logon?p\\_ct=24102014110622](https://iris.bco.gc.ca/generic_ogc/Ext_Accnt.Logon?p_ct=24102014110622).

[BC] British Columbia Government. 2017. Production and Distribution of Natural Gas in BC. [accessed 2017 Jun 7]. Available online at: <https://www2.gov.bc.ca/gov/content/industry/natural-gas-oil/statistics>.

[CAPP] Canadian Association of Petroleum Producers. 1999. CH<sub>4</sub> and VOC Emissions from the Canadian Upstream Oil and Gas Industry, Vols. 1 and 2. Prepared for the Canadian Association of Petroleum Producers. Calgary (AB): Clearstone Engineering Ltd. Publication No. 1999-0010.

[CAPP] Canadian Association of Petroleum Producers. 2005a. A National Inventory of Greenhouse Gas (GHG), Criteria Air Contaminant (CAC) and Hydrogen Sulphide (H<sub>2</sub>S) Emissions by the Upstream Oil and Gas Industry, Vols. 1–5. Calgary (AB): Clearstone Engineering Ltd.

[CAPP] Canadian Association of Petroleum Producers. 2005b. Extrapolation of the 2000 UOG Emission Inventory to 2001, 2002 and 2003. Calgary (AB): Clearstone Engineering Ltd.

[CAPP] Canadian Association of Petroleum Producers. 2006. An Inventory of GHGs, CACs, and H<sub>2</sub>S Emissions by the Canadian Bitumen Industry: 1990 to 2003. Calgary (AB): Clearstone Engineering Ltd.

[CAPP] Canadian Association of Petroleum Producers. 2017. Statistical Handbook for Canada's Upstream Petroleum Industry. [revised 2017 July; accessed 2017 Sep 12]. Available online at: <http://www.capp.ca/library/statistics/handbook/Pages/default.aspx>.

[CGA] Canadian Gas Association. 1997. 1995 Air Inventory of the Canadian Natural Gas Industry. Calgary (AB): Radian International LLC.

Cheminfo Services Inc., and Clearstone Engineering Ltd. 2014. Compilation of a National Inventory of Greenhouse Gas and Fugitive VOC Emissions by the Canadian Coal Mining Industry. Final report submitted to the Energy Group, PIRD, Environment Canada.

[CNLOPB] Canada-Newfoundland and Labrador Offshore Petroleum Board. 2017a. Production Summary by Well – Hibernia. [revised 2017 Jan 20; accessed 2017 Jun 7]. Available online at: [http://www.cnlopb.ca/pdfs/hibstats/hib\\_oil\\_2016.pdf](http://www.cnlopb.ca/pdfs/hibstats/hib_oil_2016.pdf).

[CNLOPB] Canada-Newfoundland and Labrador Offshore Petroleum Board. 2017b. Production Summary by Well – Terra Nova. [revised 2017 Jan 20; accessed 2017 Jun 7]. Available online at: [http://www.cnlopb.ca/pdfs/tnstats/tn\\_oil\\_2016.pdf](http://www.cnlopb.ca/pdfs/tnstats/tn_oil_2016.pdf).

[CNLOPB] Canada-Newfoundland and Labrador Offshore Petroleum Board. 2017c. Production Summary by Well – White Rose. [revised 2017 Jan 20; accessed 2017 Jun 7]. Available online at: [http://www.cnlopb.ca/pdfs/wrstats/wr\\_oil\\_2016.pdf](http://www.cnlopb.ca/pdfs/wrstats/wr_oil_2016.pdf).

[CNLOPB] Canada-Newfoundland and Labrador Offshore Petroleum Board. 2017d. Production Summary by Well – North Amethyst. [revised 2017 Jan 20; accessed 2017 Jun 7]. Available online at: [http://www.cnlopb.ca/pdfs/nastats/na\\_oil\\_2016.pdf](http://www.cnlopb.ca/pdfs/nastats/na_oil_2016.pdf).

- [CNLOPB] Canada-Newfoundland and Labrador Offshore Petroleum Board. 2017e. Environment Statistics – Spill Frequency and Volume Annual Summary. [revised 2017 Jan 4; accessed 2017 Jun 7]. Available online at: <http://www.cnlopb.ca/pdfs/spill/sumtab.pdf>.
- [CPPI] Canadian Petroleum Products Institute. 2004. Economic and Environmental Impacts of Removing Sulphur from Canadian Gasoline and Distillate Production. Calgary (AB): Levelton Consultants Ltd. in association with Purvin & Gertz Inc.
- Environment Canada. 2007. Bitumen-Oil Sands Extrapolation Model – Rev 3. Calgary (AB): Clearstone Engineering Ltd.
- Environment Canada. 2014. Technical Report on Canada's Upstream Oil and Gas Industry. Vols. 1–4. Prepared for Environment Canada. Calgary (AB): Clearstone Engineering Ltd.
- [GRI] Gas Research Institute. 2000. Vented Emissions from Maintenance at Natural Gas Distribution Stations in Canada. Austin (TX): Radian International LLC.
- Hollingshead B. 1990. Methane Emissions from Canadian Coal Operations: A Quantitative Estimate. Devon (AB): Coal Mining Research Company. Report CI 8936.
- [IPCC 2006] Intergovernmental Panel on Climate Change. 2006. 2006 IPCC Guidelines for National Greenhouse Gas Inventories. Prepared by the National Greenhouse Gas Inventories Programme. Eggleston HS, Buendia L, Miwa K, Ngara T, Tanabe K, editors. Kanagawa (JP): Institute for Global Environmental Studies. Available online at: <http://www.ipcc-nggip.iges.or.jp/public/2006gl/index.html>.
- King B. 1994. Management of Methane Emissions from Coal Mines: Environmental, Engineering, Economic and Institutional Implications of Options. Report prepared by Neill and Gunter for Environment Canada.
- [MB] Manitoba Government. Petroleum Industry Spill Statistics. [revised 2017 Apr 17; accessed 2017 Jun 5]. Available online at: <http://www.gov.mb.ca/iem/petroleum/stats/spills.html>.
- [NBERD] New Brunswick Energy and Resource Development. Monthly Production Statistics. [accessed: 2017 Jun 14]. Available online at: [http://www2.gnb.ca/content/gnb/en/departments/erd/energy/content/minerals/content/Oil\\_Gas.html](http://www2.gnb.ca/content/gnb/en/departments/erd/energy/content/minerals/content/Oil_Gas.html).
- [NEB] National Energy Board. 2017. 2016 Estimated Production of Canadian Crude Oil and Equivalent. [revised 2017 May 12; accessed 2017 Sep 12]. Available online at: <http://www.neb-one.gc.ca/clf-nsi/rnrgynfmetn/sttstc/crdlndprtlmprdct/stmtdprdctn-eng.html>.
- ORTECH Consulting Inc. 2013. Canadian Natural Gas Companies 2005 and 2011 Greenhouse Gas and Criteria Air Contaminant Inventory Report and Validation by Audit. Prepared for CEPEI. Guelph (ON).
- Quenneville G. 2009. Inuvik Gas operators keep town flush with power. Northern New Services. Oil & Gas Drum, October 2009. Available online at: <http://www.nnsl.com/business/pdfs/oilgas/pg6>.
- [SK MOE] Saskatchewan Ministry of Economy. 2017a. 2016 Crude Oil Volume and Value Summary. [revised 2017 May 25; accessed 2017 Jun 6]. Available online at: <https://www.saskatchewan.ca/business/agriculture-natural-resources-and-industry/oil-and-gas/oil-and-gas-news-and-bulletins/oil-and-gas-statistical-reports>.
- [SK MOE] Saskatchewan Ministry of Economy. 2017b. Saskatchewan Fuel, Flare and Vent. [revised 2017 Feb; accessed 2017 Jun 7]. Available online at: <https://www.saskatchewan.ca/business/agriculture-natural-resources-and-industry/oil-and-gas/oil-and-gas-news-and-bulletins/oil-and-gas-statistical-reports>.
- [SK MOE] Saskatchewan Ministry of Economy. 2016c. Saskatchewan Upstream Oil and Gas IRIS Incident Report. [revised 2017 May 30; accessed 2017 Jun 6]. Available online at: <http://www.publications.gov.sk.ca/redirect.cfm?p=78193&i=87695>.
- [SK MOE] Saskatchewan Ministry of Economy. 2009–2011. Annual Petroleum Statistics. Available online at: <http://publications.gov.sk.ca/deplist.cfm?d=310&c=4882>.
- [SK MOE] Saskatchewan Ministry of Economy. 1990–2008. Mineral Statistics Yearbook. Petroleum and Natural Gas. Available online at: <http://publications.gov.sk.ca/details.cfm?p=82350>.
- Statistics Canada. 1999–2002. Coal and Coke Statistics. Catalogue No. 45-002-X. Available online at: <http://www5.statcan.gc.ca/olc-cel/olc.action?objId=45-002-X&objType=2&lang=en&limit=0>.
- Statistics Canada. 2003– . Report on Energy Supply and Demand in Canada. Catalogue No. 57-003-X. Available online at: <http://www5.statcan.gc.ca/olc-cel/olc.action?objId=57-003-X&objType=2&lang=en&limit=0>.
- Statistics Canada. No date (a). Table 131-0001 – Historical supply and disposition of natural gas, monthly (cubic metres). CANSIM (database). <http://www5.statcan.gc.ca/cansim/a26?lang=eng&id=1310001>.
- Statistics Canada. No date (b). Table 131-0004 – Supply and disposition of natural gas, monthly. CANSIM (database). <http://www5.statcan.gc.ca/cansim/a26?lang=eng&id=1310004>.
- Statistics Canada. No date (c). Table 126-0001 – Historical supply and disposition of crude oil and equivalent, monthly (cubic metres). CANSIM (database). <http://www5.statcan.gc.ca/cansim/a26?lang=eng&id=1260001>.
- Statistics Canada. No Date (d). Table 126-0003 – Supply and disposition of crude oil and equivalent, monthly (cubic metres). CANSIM (database). <http://www5.statcan.gc.ca/cansim/a26?lang=eng&id=1260003>.
- Statistics Canada. No Date (e). Table 134-0004 – Supply and Disposition of refined petroleum products, monthly (cubic metres). CANSIM (database). <http://www5.statcan.gc.ca/cansim/a26?lang=eng&id=1340004>.
- Statistics Canada. No Date (f). Table 129-0005 – Canadian monthly natural gas storage, Canada and provinces. CANSIM (database). <http://www5.statcan.gc.ca/cansim/a26?lang=eng&id=1290005>.

Statistics Canada. No Date (g). Table 129-0002 – Receipts and disposition of natural gas utilities, annual. CANSIM (database). <http://www5.statcan.gc.ca/cansim/a26?lang=eng&id=1290002>.

[US EPA] Environmental Protection Agency. 2004. Methane Emissions from Abandoned Coal Mines in the United States: Emission Inventory Methodology and 1990-2002 Emissions Estimates

## Annex 3.3, Methodology for Industrial Processes

AMEC. 2006. Identifying and Updating Industrial Process Activity Data in the Minerals Sector for the Canadian Greenhouse Gas Inventory. Unpublished report. Mississauga (ON): AMEC Earth & Environmental, a division of AMEC Americas Ltd.

Cheminfo Services. 2005a. Improvements to Canada's Greenhouse Gas Emissions Inventory Related to Non-Energy Use of Hydrocarbon Products. Unpublished report. Markham (ON): Cheminfo Services Inc.

Cheminfo Services. 2005b. Improving and Updating Industrial Process-Related Activity Data and Methodologies Used in Canada's Greenhouse Gas Inventory, Hydrofluorocarbons (HFCs). Unpublished report. Markham (ON): Cheminfo Services Inc.

Cheminfo Services. 2006. Improvements and Updates to Certain Industrial Process and Solvent Use-Related Sections in Canada's Greenhouse Gas Inventory. Unpublished report. Markham (ON): Cheminfo Services Inc.

Cheminfo Services. 2010. Study of Potential Additions and Updates to the Industrial Process Sources of GHGs in the Canadian GHG Inventory, and Development of Canadian-Specific Methodologies and Emission Estimates for such Sources. Final Report. Markham (ON): Cheminfo Services Inc.

[CSPA] Canadian Steel Producers Association. 2009. Industry-average pig iron content. Unpublished, confidential data.

[CSPA] Canadian Steel Producers Association. 2013–2016. Annual Canadian Iron and Steel Production and Disposition Data. Unpublished data.

[EHS] Environmental Health Strategies Inc. 2013. Report on Emission Factors for HFCs in Canada. Unpublished report. Toronto (ON): Environmental Health Strategies Inc. Prepared for Environment Canada.

Environment Canada. 2001. Environmental Code of Practice for Integrated Steel Mills. Available online at: [https://www.ec.gc.ca/lcpe-cepa/default.asp?lang=En&n=30360F3C-1&offset=5&toc=hide#t1\\_1](https://www.ec.gc.ca/lcpe-cepa/default.asp?lang=En&n=30360F3C-1&offset=5&toc=hide#t1_1).

Environment Canada. 2015a. 2008 – 2012 HFC sales data collected under the Canadian Environmental Protection Act, 1999, section 71: Notice with respect to hydrofluorocarbons. Canada Gazette Part 1, vol. 148, no. 16, p. 920–930. Program Development and Engagement Division. Unpublished, confidential data.

Environment Canada. 2015b. Review of Country-specific HFCs Emission Estimations in the Refrigeration and Air Conditioning Sectors. Edalatmanesh M, Niemi D. Unpublished report. Ottawa (ON).

Environment and Climate Change Canada (ECCC). 2016a. 2013 – 2014 HFC sales data collected under the Canadian Environmental Protection Act, 1999, section 71: Notice with respect to hydrofluorocarbons in bulk. Canada Gazette Part 1, vol. 150, no. 1, p 7–13. Program Development and Engagement Division. Unpublished, confidential data.

Environment and Climate Change Canada (ECCC). 2016b. 2015 HFC sales data collected under the Canadian Environmental Protection Act, 1999, section 71: Notice with respect to hydrofluorocarbons in bulk. Canada Gazette Part 1, vol. 150, no. 24, p. 1816–1823. Program Development and Engagement Division. Unpublished, confidential data.

Environment Canada (GHG Division) and Canadian Electricity Association. 2008. SF<sub>6</sub> Emission Estimation and Reporting Protocol for Electric Utilities. Available online at: <http://www.publications.gc.ca/site/eng/454401/publication.html>.

[IPCC] Intergovernmental Panel on Climate Change. 2000. Good Practice Guidance and Uncertainty Management in National Greenhouse Gas Inventories. Intergovernmental Panel on Climate Change National Greenhouse Gas Inventories Programme. Available online at: <http://www.ipcc-nggip.iges.or.jp/public/gp/english/>.

[IPCC] Intergovernmental Panel on Climate Change. 2006. Guidelines for National Greenhouse Gas Inventories. Available online at: <http://www.ipcc-nggip.iges.or.jp/public/2006gl/index.html>.

[IPCC/OECD/IEA] Intergovernmental Panel on Climate Change, Organisation for Economic Co-operation and Development, and International Energy Agency. 1997. Revised 1996 IPCC Guidelines for National Greenhouse Gas Inventories. Available online at: <http://www.ipcc-nggip.iges.or.jp/public/gl/invs1.htm>.

McCann TJ. 2000. 1998 Fossil Fuel and Derivative Factors. Unpublished report. Prepared by TJ McCann and Associates for Environment Canada.

[NRCan] Natural Resources Canada. 1990–2006. Canadian Minerals Yearbook. Minerals and Metals Sector, (Annual). Natural Resources Canada (discontinued).

[NRCan] Natural Resources Canada. 2007–2016. Canada, Production of Limestone – Stone. Unpublished data. Natural Resources Canada, Mineral & Mining Statistics Division.

Statistics Canada. 1990–2003. Primary Iron and Steel. Monthly. Catalogue No. 41-001-XIB (discontinued).

Statistics Canada. 1990–2007. Industrial Chemicals and Synthetic Resins. Catalogue No. 46-002-XIE. Available online at: <http://www5.statcan.gc.ca>. (discontinued).

Statistics Canada. 1990–2016. Report on Energy Supply and Demand in Canada. Catalogue No. 57-003-XIB. Available online at: <http://www5.statcan.gc.ca>.

Statistics Canada. 2004–2012. Steel, Tubular Products and Steel Wire. Monthly. Catalogue No. 41 019-X (discontinued).

## Annex 3.4, Methodology for the Agriculture Sector

[AAFRD] Alberta Agriculture, Food and Rural Development. 2001. Alberta Cow-Calf Audit, 1997/1998 Production Indicators and Management Practices Over the Last 10 Years. Edmonton, Alberta, Canada.

[AAFRD and University of Alberta] Alberta Agriculture, Food and Rural Development and University of Alberta. 2003. Development of a Farm-Level Greenhouse Gas Assessment: Identification of Knowledge Gaps and Development of a Science Plan. Alberta Agricultural Research Institute (AARI) Project No. 2001J<sub>204</sub>. Available online at: [http://www1.agric.gov.ab.ca/\\$Department/deptdocs.nsf/all/cl9706/\\$FILE/ghgreport.pdf](http://www1.agric.gov.ab.ca/$Department/deptdocs.nsf/all/cl9706/$FILE/ghgreport.pdf). [accessed 2015 December 4].

Agriculture and Agri-Food Canada. 1990–2011. Annual Livestock and Meat Report. Available online at: [www.agr.gc.ca/redmeat-vianderouge/index\\_eng.htm](http://www.agr.gc.ca/redmeat-vianderouge/index_eng.htm). [accessed 2015 September 3].

Appuhamy JADRN, France James, Kebreab Ermias. 2016. Models for predicting enteric methane emissions from dairy cows in North America, Europe, and Australia and New Zealand. *Global Change Biology* 22(9):3039–3056.

Arrouays D, Saby N, Walter C, Lemerrier B, Schvartz C. 2006. Relationships between particle-size distribution and organic carbon in French arable topsoils. *Soil Use and Management* 22:48–51.

Beauchemin KA, McGinn SM. 2005. Methane emissions from feedlot cattle fed barley or corn diets. *Journal of Animal Science* 83:653–661.

Beauchemin KA, McGinn SM. 2006. Enteric methane emissions from growing beef cattle as affected by diet and level of intake. *Canadian Journal of Animal Science* 86(3):401–408.

Beauchemin KA, McGinn SM, Benchaar C, Holtshausen L. 2009. Crushed sunflower, flax, or canola seeds in lactating dairy cow diets: Effects on methane production, rumen fermentation, and milk production. *Journal of Dairy Science* 92:2118–2127.

Boadi DA, Wittenberg KM. 2002. Methane production from dairy and beef heifers fed forages differing in nutrient density using the sulphur hexafluoride (SF<sub>6</sub>) tracer gas technique. *Canadian Journal of Animal Science* 82:201–206.

Boadi DA, Wittenberg KM, McCaughey WP. 2002. Effects of grain supplementation on methane production of grazing steers using the sulphur (SF<sub>6</sub>) tracer gas technique. *Canadian Journal of Animal Science* 82:151–157.

Boadi DA, Ominski KH, Fulawka DL, Wittenberg KM. 2004a. Improving Estimates of Methane Emissions Associated with Enteric Fermentation of Cattle in Canada by Adopting an IPCC (Intergovernmental Panel on Climate Change) Tier-2 Methodology. Final report submitted to the Greenhouse Gas Division, Environment Canada, by the Department of Animal Science, University of Manitoba, Winnipeg (MB).

Boadi DA, Wittenberg KM, Scott SL, Burton D, Buckley K, Small JA, Ominski KH. 2004b. Effect of low and high forage diet on enteric and manure pack greenhouse gas emissions from a feedlot. *Canadian Journal of Animal Science* 84:445–453.

Bouwman AF. 1996. Direct emission of nitrous oxide from agricultural soils. *Nutrient Cycling in Agroecosystems* 46:53–70.

Bouwman AF, Boumans LJM, Batjes NH. 2002a. Estimation of global NH<sub>3</sub> volatilization loss from synthetic fertilizers and animal manure applied to arable lands and grassland. *Global Biogeochemical Cycles* 16:8.1–8.15.

Bouwman AF, Boumans LJM, Batjes NH. 2002b. Emissions of N<sub>2</sub>O and NO from fertilized fields: Summary of available data. *Global Biogeochemical Cycles* 16:6.1–6.13.

BPR-Infrastructure inc. 2008. Suivi 2007 du Portrait agroenvironnemental des fermes du Québec : rapport présenté au ministère de l'Agriculture, des Pêcheries et de l'Alimentation du Québec, à l'Union des producteurs agricoles et à Agriculture et Agroalimentaire. Available online at: <http://www.mapaq.gouv.qc.ca/fr/md/Publications/Pages/Details-Publication.aspx?guid=%7B3fcc5e09-ea9f-4cfa-a4db-91beff2a993b%7D>. [accessed 2015 December 4].

Canfax Research Services. 2009. Trends, Cycles and Seasonality in the Cattle Industry. Calgary (AB): Canadian Cattlemen's Association. 36 pp.

Chadwick DR, Sneath RW, Phillips VR, Pain BF. 1999. A UK inventory of nitrous oxide emissions from farmed livestock. *Atmospheric Environment* 33:3345–3354.

Chai L, Kröbel R, MacDonald D, Bittman S, Beauchemin KA, Janzen HH, McGinn SM, Vanderzaag A. 2016. An ecoregion-specific ammonia emissions inventory of Ontario dairy farming: Mitigation potential of diet and manure management practices. *Atmospheric Environment* 126:1–14.

Chang C, Janzen HH. 1996. Long-term fate of nitrogen from annual feedlot manure applications. *Journal of Environmental Quality* 25:785–790.

Chaves AV, Thompson LC, Iwaasa AD, Scott SL, Olson ME, Benchaar C, Veira DM, McAllister TA. 2006. Effect of pasture type (alfalfa vs. grass) on methane and carbon dioxide production by yearling beef heifers. *Canadian Journal of Animal Science* 86(3):409–418.

Christensen DA, Steacy G, Crowe WL. 1977. Nutritive value of whole crop cereal silages. *Canadian Journal of Animal Science* 57:803–805.

- Coote DR, Liang BC, Huffman EC. 2008. Crop residue burning in Canada. Gatineau (QC): Greenhouse Gas Division, Environment Canada.
- Corre MD, Van Kessel C, Pennock DJ. 1996. Landscape and seasonal patterns of nitrous oxide emissions in a semiarid region. *Soil Science Society of America Journal* 60:1806–1815.
- Corre MD, Pennock DJ, Van Kessel C, Elliott DK. 1999. Estimation of annual nitrous oxide emissions from a transitional Grassland–Forest region in Saskatchewan, Canada. *Biogeochemistry* 44:29–49.
- [CRAAQ] Centre de référence en agriculture et agroalimentaire du Québec. 1999. Chèvres laitières—Budget: Production laitière. Centre de Référence en Agriculture et Agroalimentaire du Québec. Agdex 435/821. Comité de références économiques en agriculture du Québec. Group GRÉAGRI inc.
- da Sylva AP, Kay BD. 1997. Estimating the least limiting water range of soils from properties and management. *Soil Science Society of America Journal* 61:877–883.
- Decisioneering. 2000. Crystal Ball®, Decisioneering Inc., Denver, Colorado, U.S.A. Available online at: <http://www.crystalball.com>. [accessed 2015 December 4].
- Desjardins RL, Worth DE, Pattey E, VandenZaag A, Srinivasan R, Worthy D, Sweeney C, Metzger S. 2018. The challenge of reconciling bottom-up agricultural methane emissions inventories with top-down measurements. *Agricultural and Forest Meteorology Journal* 248:48–59.
- Dobbie KE, McTaggart IP, Smith KP. 1999. Nitrous oxide emissions from intensive agricultural systems: Variations between crops and seasons, key driving variables and mean emission factors. *Journal of Geophysical Research* 104:26891–26899.
- Ellis JL, Kebreab E, Odongo NE, McBride BW, Okine EK, France J. 2007. Prediction of methane production from dairy and beef cattle. *Journal of Dairy Science* 90:3456–3467.
- Ellis JL, Kebreab E, Odongo NE, Beauchemin K, McGinn S, Nkrumah JD, Moore SS, Christopherson R, Murdoch GK, McBride BW, et al. 2009. Modeling methane production from beef cattle using linear and nonlinear approaches. *Journal of Animal Science* 87:1334–1345.
- Ellis JL, Bannink A, France J, Kebreab E, Dijkstra J. 2010. Evaluation of enteric methane prediction equations for dairy cows used in whole farm models. *Global Change Biology* 16:3246–3256.
- Environment Canada. 2002. Canadian Climate Normals—Precipitation. Available online at: [http://climate.weather.gc.ca/climate\\_normals/index\\_e.html](http://climate.weather.gc.ca/climate_normals/index_e.html). [accessed 2015 December 4].
- Escobar-Bahamondes P, Oba M, Kröbel R, McAllister TA, MacDonald D, Beauchemin KA. 2017. Estimating enteric methane production for beef cattle using empirical prediction models compared with IPCC Tier 2 methodology. *Canadian Journal of Animal Science* 97:599–612.
- Eugène M, Massé D, Chiquette J, Benchaar C. 2008. Meta-analysis on the effects of lipid supplementation on methane production in lactating dairy cows. *Canadian Journal of Animal Science* 88:331–334.
- Flynn HC, Smith JO, Smith KA, Wright J, Smith P, Massheder J. 2005. Climate- and crop-responsive emission factors significantly alter estimates of current and future nitrous oxide emissions from fertilizer use. *Global Change Biology* 11:1522–1536.
- Freibauer A. 2003. Regionalized inventory of biogenic greenhouse gas emissions from European agriculture. *European Journal of Agronomy* 19:135–160.
- Godbout S, Verma M, Larouche JP, Potvin L, Chapman AM, Lemay SP, Pelletier F, Brar SK. 2010. Methane production potential ( $B_0$ ) of swine and cattle manures – A Canadian perspective. *Environmental Technology* 31:1371–1379.
- Goss MJ, Goorahoo D. 1995. Nitrate contamination of groundwater: measurement and prediction. *Fertilizer Research* 42:331–338.
- Grant R, Pattey E. 1999. Mathematical modeling of nitrous oxide emissions from an agricultural field during spring thaw. *Global Biogeochemical Cycles* 13:679–694.
- Gregorich EG, Rochette P, VandenBygaart AJ, Angers DA. 2005. Greenhouse gas contributions of agricultural soils and potential mitigation practices in eastern Canada. *Soil & Tillage Research* 76:1–20.
- Hao X. 2007. Nitrate accumulation and greenhouse gas emissions during compost storage. *Nutrient Cycling in Agroecosystems* 78:189–195.
- Hao X, Chang C, Carefoot JM, Janzen HH, Ellert BH. 2001a. Nitrous oxide emissions from an irrigated soil as affected by fertilizer and straw management. *Nutrient Cycling in Agroecosystems* 60:1–8.
- Hao X, Chang C, Larney FJ, Travis GR. 2001b. Greenhouse gas emissions during cattle feedlot manure composting. *Journal of Environmental Quality* 30:376–386.
- Hao X, Xu S, McAllister TA, Larney FJ. 2008. Antibiotics in cattle diet affect greenhouse gas emissions from manure composting. *Australian Journal of Experimental Agriculture* 48:342–355.
- Hao X, Stanford K, McAllister TA, Larney FJ, Xu S. 2009. Greenhouse gas emissions and final compost properties from co-composting bovine specified risk material and mortalities with manure. *Nutrient Cycling in Agroecosystems* 83:289–299.
- Hao X, Benke M, Larney FJ, McAllister TA. 2010a. Greenhouse gas emissions when composting manure from cattle fed wheat dried distillers' grains with solubles. *Nutrient Cycling in Agroecosystems* 89:105–114.
- Hao X, Xu S, Larney FJ, Stanford K, Cessna AJ, McAllister TA. 2010b. Inclusion of antibiotics in feed alters greenhouse gas emissions from feedlot manure during composting. *Nutrient Cycling in Agroecosystems* 89:257–267.

- Hénault C, Devis X, Page S, Justes E, Reau R, Germon J-C. 1998. Nitrous oxide emissions under different soil and land management conditions. *Biology and Fertility of Soils* 26:199–207.
- Hutchings NJ, Sommer SG, Andersen JM, Asman WAH. 2001. A detailed ammonia emission inventory for Denmark. *Atmospheric Environment* 35:1959–1968.
- Hybrid. 2001. Hybrid Converter—Commercial Hens and Toms. Available online at: <http://www.hybridturkeys.com/en/Hybrid%20Products/Mainstream%20Products/Converter.aspx>. [accessed 2015 December 4].
- [IPCC] Intergovernmental Panel on Climate Change. 2000. Good Practice Guidance and Uncertainty Management in National Greenhouse Gas Inventories. Intergovernmental Panel on Climate Change National Greenhouse Gas Inventories Programme. Available online at: <http://www.ipcc-nggip.iges.or.jp/public/gp/english/>. [accessed 2015 December 4].
- [IPCC] Intergovernmental Panel on Climate Change. 2006. 2006 IPCC Guidelines for National Greenhouse Gas Inventories. Volume 4: Agriculture, Forestry and Other Land Use. Intergovernmental Panel on Climate Change. Available online at: <http://www.ipcc-nggip.iges.or.jp/public/2006gl/vol4.htm>. [accessed 2015 December 4].
- [IPCC/OECD/IEA] Intergovernmental Panel on Climate Change, Organisation for Economic Co-operation and Development, and International Energy Agency. 1997. Revised 1996 IPCC Guidelines for Greenhouse Gas Inventories. Available online at: <http://www.ipcc-nggip.iges.or.jp/public/gl/invs1.htm>. [accessed 2015 December 4].
- Izaurrealde RC, Lemke RL, Goddard TW, McConkey B, Zhang Z. 2004. Nitrous oxide emissions from agricultural toposequences in Alberta and Saskatchewan. *Soil Science Society of America Journal* 68:1285–1294.
- Jambert C, Delmas R, Serça D, Thouron L, Labroue L, Delprat L. 1997. N<sub>2</sub>O and CH<sub>4</sub> emissions from fertilized agricultural soils in southwest France. *Nutrient Cycling in Agroecosystems* 48:105–114.
- Janzen HH, Beauchemin KA, Bruinsma Y, Campbell CA, Desjardins RL, Ellert BH, Smith EG. 2003. The fate of nitrogen in agroecosystems: an illustration using Canadian estimates. *Nutrient Cycling in Agroecosystems* 67:85–102.
- Jayasundara S, Wagner-Riddle C. 2014. Greenhouse gas emissions intensity of Ontario milk production in 2011 compared with 1991. *Canadian Journal of Animal Science* 94:155–173.
- Jayasundara S, Ranga Niroshan Appuhamy JAD, Kebreab E, Wagner-Riddle C. 2016. Methane and nitrous oxide emissions from Canadian dairy farms and mitigation options: An updated review. *Canadian Journal of Animal Science* 96(3):306–331.
- Kaharabata SK, Schuepp PH, Desjardins RL. 1998. Methane emissions from above ground open manure slurry tanks. *Global Biogeochemical Cycles* 12:545–554.
- Karimi-Zindashty Y, Macdonald JD, Desjardins RL, Worth D, Hutchinson JJ, Vergé XPC. 2012. Sources of uncertainty in the IPCC Tier 2 Canadian livestock model. *The Journal of Agricultural Science* 150(5):556–569.
- Karimi-Zindashty Y, Macdonald JD, Desjardins RL, Worth D, Liang BC. 2014. Determining the uncertainty in agricultural nitrous oxide emissions for Canada. Internal report. Gatineau (QC): Greenhouse Gas Division, Environment Canada.
- Kebreab E, Clark K, Wagner-Riddle C, France J. 2006. Methane and nitrous oxide emissions from Canadian animal agriculture: A review. *Canadian Journal of Animal Science* 86:135–158.
- Kononoff PJ, Mustafa AF, Christensen DA, McKinnon JJ. 2000. Effects of barley silage particle length and effective fiber on yield and composition of milk from dairy cows. *Canadian Journal of Animal Science* 80:749–752.
- Kopp JC, Wittenberg KM, McCaughey WP. 2004. Management strategies to improve cow–calf productivity on meadow brome grass pastures. *Canadian Journal of Animal Science* 84(3):529–535.
- Koroluk R, Bourque L. 2003. Manure storage in Canada. Statistics Canada. Catalogue No. 21-021-MIE<sub>2003001</sub>, Vol. 1, No. 1. Available online at <http://www.statcan.gc.ca/bsolc/olc-cel/olc-cel?catno=21-021-MIE<sub>2003001</sub>&lang=eng>. [accessed 2010 May].
- Laguë C, Gaudet É, Agnew J, Fonstad TA. 2005. Greenhouse gas emissions from liquid swine manure storage facilities in Saskatchewan. *Transactions of the American Society of Agricultural Engineers* 48:2289–2296.
- Lemke RL, Izaurrealde RC, Nyborg M, Solberg ED. 1999. Tillage and N-source influence soil-emitted nitrous oxide in the Alberta Parkland Region. *Canadian Journal of Soil Science* 79:15–24.
- Lemke RL, Baron V, Iwaasa A, Farrell R, Schoenau J. 2012. Quantifying nitrous oxide emissions resulting from animal manure on pasture, range and paddock by grazing cattle in Canada. Final report submitted to the Greenhouse Gas Division, Environment Canada, by Agriculture and Agri-Food Canada, Saskatoon (SK).
- Liang BC. 2014. Estimating ammonia emissions from synthetic nitrogen fertilizer application in Canada. Gatineau (QC): Pollutant Inventories and Reporting Division, Environment and Climate Change Canada.
- Liang BC, Padbury G, Patterson G. 2004. Cultivated organic soils in Canada. Gatineau (QC): Greenhouse Gas Division, Environment Canada.
- Liebig MA, Morgan JA, Reeder JD, Ellert BH, Gollany HT, Schuman GE. 2005. Greenhouse gas contributions and mitigation potential of agricultural practices in northwestern USA and western Canada. *Soil & Tillage Research* 83:25–52.
- MacDonald JD, Liang BC. 2011. Analysis of Canadian Quantification Methodologies of Greenhouse Gas emissions from Livestock: IPCC Tier 2 Quality Control Documentation 2011 submission. Internal report submitted to Dominique Blain. Gatineau (QC): Greenhouse Gas Division, Environment Canada.

- MacMillan RA, Pettapiece WW. 2000. Alberta Landforms: Quantitative Morphometric Descriptions and Classification of Typical Alberta Landforms, Semiarid Prairie Agricultural Research Centre, Research Branch, Agriculture and Agri-Food Canada, Swift Current, Saskatchewan, Canada, Technical Bulletin No. 2000-2E.
- Manitoba Agriculture and Food. 2000. Manitoba Cattle on Feed 1999/2000. Market Analysis and Statistics Section, Program and Policy Analysis Branch, Manitoba Agriculture and Food.
- Marinier M, Clark K, Wagner-Riddle C. 2004. Improving Estimates of Methane Emissions Associated with Animal Waste Management Systems in Canada by Adopting an IPCC Tier-2 Methodology. Final report submitted to the Greenhouse Gas Division, Environment Canada, by the Department of Land Resource Science, University of Guelph, Guelph (ON).
- Marinier M, Clark K, Wagner-Riddle C. 2005. Determining manure management practices for major domestic animals in Canada. Final report submitted to the Greenhouse Gas Division, Environment Canada, by the Department of Land Resource Science, University of Guelph, Guelph (ON).
- Massé DI, Croteau F, Patni NK, Masse L. 2003. Methane emissions from dairy cow and swine manure slurries stored at 10°C and 15°C. *Canadian Biosystems Engineering* 45:6.1–6.6.
- Massé DI, Masse L, Claveau S, Benchaar C, Thomas O. 2008. Methane emissions from manure storages. *Transactions of the ASABE* 51:1775–1781.
- McCaughey WP, Wittenberg K, Corrigan D. 1997. Methane production by steers on pasture. *Canadian Journal of Animal Science* 77:519–524.
- McCaughey WP, Wittenberg K, Corrigan D. 1999. Impact of pasture type on methane production by lactating beef cows. *Canadian Journal of Animal Science* 79:221–226.
- McGinn SM, Beauchemin KA, Coates T, Colombatto D. 2004. Methane emissions from beef cattle: Effects of monensin, sunflower oil, enzymes, yeast, and fumaric acid. *Journal of Animal Science* 82:3346–3356.
- McGinn SM, Chen D, Loh Z, Hill J, Beauchemin KA, Denmead OT. 2008. Methane emissions from feedlot cattle in Australia and Canada. *Australian Journal of Experimental Agriculture* 48:183–185.
- McGinn SM, Chung YH, Beauchemin KA, Iwaasa AD, Grainger C. 2009. Use of corn distillers' dried grains to reduce enteric methane loss from beef cattle. *Canadian Journal of Animal Science* 89:409–413.
- Milne AE et al. 2014. Analysis of uncertainties in the estimates of nitrous oxide and methane emissions in the UK's greenhouse gas inventory for agriculture. *Atmospheric Environment* 82:94–105.
- Minasny B, McBratney AB, Bristow KL. 1999. Comparison of different approaches to the development of pedotransfer functions for water-retention curves. *Geoderma* 93:225–253.
- Monni S, Perälä P, Regina K. 2007. Uncertainty in agricultural CH<sub>4</sub> and N<sub>2</sub>O emissions from Finland - Possibilities to increase accuracy in emission estimates. *Mitigation and Adaptation Strategies for Global Change* 12:545–571.
- [NRC] National Research Council (U.S.). 1981. *Nutrient Requirements of Goats*. Washington (DC): National Research Council, National Academy Press.
- [NRC] National Research Council (U.S.). 1985. *Nutrient Requirements of Sheep*, 6th Revised Edition. Washington (DC): National Research Council, National Academy Press.
- [NRC] National Research Council (U.S.). 1989. *Nutrient Requirements of Horses*, 5th Revised Edition. Washington (DC): National Research Council, National Academy Press.
- [NRC] National Research Council (U.S.). 1998. *Nutrient Requirements of Swine*, 10th Revised Edition. Washington (DC): National Research Council, National Academy Press.
- [NRC] National Research Council (U.S.). 2001. *Nutrient Requirements of Dairy Cattle*, 7th Revised Edition. Washington (DC): National Research Council, National Academy Press.
- Nyborg M, Solberg ED, Izaurre RC, Malhi SS, Molina-Ayala M. 1995. Influence of long-term tillage, straw and N fertilizer on barley yield, plant-N uptake and soil-N balance. *Soil & Tillage Research* 36:165–174.
- Odongo NE, Bagg R, Vessie G, Dick P, Or-Rashid MM, Hook SE, Gray JT, Kebreab E, France J, McBride BW. 2007. Long-term effects of feeding monensin on methane production in lactating dairy cows. *Journal of Dairy Science* 90:1781–1788.
- Okine EK, Mathison GW. 1991. Effects of feed intake on particle distribution, passage of digesta, and extent of digestion in the gastrointestinal tract of cattle. *Journal of Animal Science* 69:3435–3445.
- Ominski KH, Boadi DA, Wittenberg KM. 2006. Enteric methane emissions from backgrounded cattle consuming all-forage diets. *Canadian Journal of Animal Science* 86:393–400.
- Park KH, Thompson AG, Marinier M, Clark K, Wagner-Riddle C. 2006. Greenhouse gas emissions from stored liquid swine manure in a cold climate. *Atmospheric Environment* 40:618–627.
- Park KH, Wagner-Riddle C, Gordon RJ. 2010. Comparing methane fluxes from stored liquid manure using micrometeorological mass balance and floating chamber methods. *Agricultural and Forest Meteorology* 150:175–181.
- Pattey E, Trzcinski MK, Desjardins RL. 2005. Quantifying the reduction of greenhouse gas emissions as a result of composting dairy and beef cattle manure. *Nutrient Cycling in Agroecosystems* 72:173–187.
- Paul JW, Zebarth BJ. 1997. Denitrification and nitrate leaching during the fall and winter following dairy cattle slurry application. *Canadian Journal of Soil Science* 77:231–240.



- Pennock DJ, Corre MD. 2001. Development and application of landform segmentation procedures. *Soil & Tillage Research* 58:151–162.
- Petit HV, Dewhurst RJ, Proulx JG, Khalid M, Haresign W, Twagiramungu H. 2001. Milk production, milk composition, and reproductive function of dairy cows fed different fats. *Canadian Journal of Animal Science* 81:263–271.
- Rochette P, Janzen HH. 2005. Towards a revised coefficient for estimating N<sub>2</sub>O from legumes. *Nutrient Cycling in Agroecosystems* 73:171–179.
- Rochette P, Chantigny MH, Ziadi N, Angers, DA, Bélanger G, Charbonneau E, Pellerin D, Liang BC, Bertrand N. 2014. Soil nitrous oxide emissions after deposition of dairy cow excreta in eastern Canada. *Journal of Environmental Quality* 43:829–841.
- Rochette P, Worth DE, Lemke RL, McConkey BG, Pennock DJ, Wagner-Riddle C, Desjardins RL. 2008. Estimation of N<sub>2</sub>O emissions from agricultural soils in Canada. I. Development of a country-specific methodology. *Canadian Journal of Soil Science* 88:641–654.
- Rotz CA. 2004. Management to reduce nitrogen losses in animal production. *Journal of Animal Science* 82(Suppl.):E<sub>119</sub>–E<sub>137</sub>.
- Rypdal K, Winiwarter W. 2001. Uncertainties in greenhouse gas emission inventories – Evaluation, comparability and implications. *Environmental Science and Policy* 4:107–116.
- Sheppard SC, Bittman S, Tait J. 2009. Monthly NH<sub>3</sub> emissions from poultry in 12 Ecoregions of Canada / Émissions mensuelles de NH<sub>3</sub> par les exploitations avicoles dans 12 écorégions du Canada. *Canadian Journal of Animal Science* 89:21–35.
- Sheppard SC, Bittman S, Bruulsema TW. 2010. Monthly ammonia emissions from fertilizers in 12 Canadian ecoregions. *Canadian Journal of Soil Science* 90:113–127. Sheppard SC, Bittman S, Swift ML, Tait J. 2010. Farm practices survey and modelling to estimate monthly NH<sub>3</sub> emissions from swine production in 12 Ecoregions of Canada. *Canadian Journal of Animal Science* 90:145–158.
- Sheppard SC, Bittman S. 2011. Farm survey used to guide estimates of nitrogen intake and ammonia emissions for beef cattle, including early season grazing and piosphere effects. *Animal Feed Science and Technology* 166-167:688–698.
- Sheppard SC, Bittman S, Swift ML, Beaulieu M, Sheppard MI. 2011a. Ecoregion and farm size differences in dairy feed and manure nitrogen management: A survey. *Canadian Journal of Animal Science* 91:459–473.
- Sheppard SC, Bittman S, Swift ML, Tait J. 2011b. Modelling monthly NH<sub>3</sub> emissions from dairy in 12 Ecoregions of Canada. *Canadian Journal of Animal Science* 91(4):649–661.
- Sheppard SC, Bittman S. 2012. Farm practices as they affect NH<sub>3</sub> emissions from beef cattle. Incidence des pratiques agricoles sur les émissions de NH<sub>3</sub> des bovins de boucherie. *Canadian Journal of Animal Science* 92:525–543.
- Small JA, McCaughey WP. 1999. Beef cattle management in Manitoba. *Canadian Journal of Animal Science* 79:539–544.
- Statistics Canada. 1987. Agriculture, Census Canada 1986. Statistics Canada. Catalogue No. 96-102.
- Statistics Canada. 1992. Agricultural Profile of Canada in 1991. Census of Agriculture. Catalogue No. 93350.
- Statistics Canada. 1997. Agricultural Profile of Canada in 1996. Census of Agriculture. Catalogue No. 93356.
- Statistics Canada. 2002. Agricultural Profile of Canada in 2001. Census of Agriculture. Catalogue No. 95F<sub>0301</sub> XIE.
- Statistics Canada. 2007a. 2006 Census of Agriculture. Catalogue No. 95-629. Available online at: <http://www.statcan.gc.ca/ca-ra2006/index-eng.htm>. [accessed 2015 December 4].
- Statistics Canada. 2007b. Selected Historical Data from the Census of Agriculture. Catalogue No. 95-632. Available online at: <http://www.statcan.gc.ca/pub/95-632-x/2007000/4129763-eng.htm>. [accessed 2015 December 4].
- Statistics Canada. 2008. Alternative Livestock on Canadian Farms. Census years 1981, 1986, 1991, 1996, 2001 and 2006. Catalogue No. 23-502-X.
- Statistics Canada. 2012a. Table 95-640-XWE - 2011 Farm and farm operator data (database). Available online at: <http://www5.statcan.gc.ca/olc-cel/olc.action?objId=95-629-X&objType=2&lang=en&limit=0>. [accessed 2015 December 4].
- Statistics Canada. 2014a. Fertilizer Shipments Survey. Statistics Canada Catalogue No. 21-022-X. Available online at: <http://www.statcan.gc.ca/pub/21-022-x/21-022-x2014003-eng.pdf>. [accessed 2015 December 4].
- Statistics Canada. 2014b. Table 001-0010 – Estimated areas, yield, production and average farm price of principal field crops, in metric units. CANSIM (database). Available online at: <http://www5.statcan.gc.ca/cansim/a26?lang=eng&retrLang=eng&id=0010010&tabMode=dataTable&srchLan=-1&p1=-1&p2=9>. [accessed 2015 December 4].
- Statistics Canada. Table 003-0032 - Number of cattle, by class and farm type, annual (head), CANSIM (database). Available online at: <http://www5.statcan.gc.ca/cansim/a05?lang=eng&id=0030032&pattern=0030032&searchTypeByValue=1&p2=35>. [accessed 2015 December 4].
- Statistics Canada. Table 003-0031 - Number of sheep and lambs on farms, annual (head), CANSIM (database). Available online at: <http://www5.statcan.gc.ca/cansim/a05?lang=en&id=0030031&pattern=0030031&searchTypeByValue=1&p2=35>. [accessed 2015 December 4].
- Statistics Canada. Table 003-0004 - Number of hogs on farms at end of semi-annual period (head), CANSIM (database). Available online at: <http://www5.statcan.gc.ca/cansim/a26?lang=eng&retrLang=en&id=0030100&pattern=Livestock&tabMode=dataTable&srchLan=-1&p1=1&p2=-1>. [accessed 2015 December 4].

- [U.S. EPA] United States Environmental Protection Agency. 2004. National Emission Inventory—Ammonia Emissions from Animal Husbandry Operations. Draft report. January 30. Washington (DC): U.S. Environmental Protection Agency.
- Valacta Dairy Services / CanWest DHI. 2016. Stats from milk recording data. Vision 2000 [database].
- VanderZaag AC, Gordon RJ, Jamieson RC, Burton DL, Stratton GW. 2009. Gas emissions from straw covered liquid dairy manure during summer storage and autumn agitation. *Transactions of the ASABE* 52:599–608.
- VanderZaag AC, Gordon RJ, Jamieson RC, Burton DL, Stratton GW. 2010. Effects of winter storage conditions and subsequent agitation on gaseous emissions from liquid dairy manure. *Canadian Journal of Soil Science* 90:229–239.
- Vanderzaag AC, MacDonald JD, Evans L, Vergé XPC, Desjardins RL. 2013. Towards an inventory of methane emissions from manure management that is responsive to changes on Canadian farms. *Environmental Research Letters* 8(3).
- Van Haarlem RP, Desjardins RL, Gao Z, Flesch TK, Li X. 2008. Methane and ammonia emissions from a beef feedlot in western Canada for a twelve-day period in the fall. *Canadian Journal of Animal Science* 88:641–649.
- Wagner-Riddle C, Thurtell GW. 1998. Nitrous oxide emissions from agricultural fields during winter and spring thaw as affected by management practices. *Nutrient Cycling in Agroecosystems* 52:151–163.
- Wagner-Riddle C, Park KH, Thurtell GW. 2006. A micrometeorological mass balance approach for greenhouse gas flux measurements from stored animal manure. *Agricultural and Forest Meteorology* 136:175–187.
- Wagner-Riddle C, Furon A, McLaughlin NL, Lee I, Barbeau J, Jayasundara S, Parkin G, von Bertoldi P, Warland J. 2007. Intensive measurement of nitrous oxide emissions from a corn soybean wheat rotation under two contrasting management systems over 5 years. *Global Change Biology* 13:1722–1736.
- Western Canadian Dairy Herd Improvement Services. 2002. 2002 Herd Improvement Report. Edmonton (AB). Canada. 16 pp.
- Weston RH. 2002. Constraints on feed intake by grazing sheep. In Freer M, Dove H, editors. *Sheep Nutrition*. Collingwood (AU): CSIRO Publishing.
- Xu S, Hao X, Stanford K, McAllister T, Larney FJ, Wang J. 2007. Greenhouse gas emissions during co-composting of cattle mortalities with manure. *Nutrient Cycling in Agroecosystems* 78:177–187.
- Yang JY, De Jong R, Drury CF, Huffman E, Kirkwood V, Yang XM. 2007. Development of a Canadian agricultural nitrogen model (CANB v2.0): simulation of the nitrogen indicators and integrated modeling for policy scenarios. *Canadian Journal of Soil Science* 87:153–165.
- Yang JY, Huffman EC, Drury CF, Yang XM, De Jong R. 2011. Estimating the impact of manure nitrogen losses on total nitrogen application on agricultural land in Canada. *Canadian Journal of Soil Science* 91(1):107–122.
- Zebarth BJ, Hii B, Liebscher H, Chipperfield K, Paul JW, Grove G, Szeto SY. 1998. Agricultural land use practices and nitrate contamination in the Abbotsford aquifer, British Columbia, Canada. *Agriculture, Ecosystems & Environment* 69:99–112.

## Annex 3.5, Methodology for Land Use, Land-Use Change and Forestry

- Bailey AW, Liang BC. 2013. Burning of managed grasslands in Alberta, Saskatchewan and British Columbia. Western Rangeland Consultants Inc., Edmonton (AB); Pollutant Inventories and Reporting Division, Environment Canada, Gatineau (QC).
- Baron VS, Mapfumo E, Dick AC, Naeth MA, Okine EK, Chanasyk DS. 2002. Grazing intensity impacts on pasture carbon and nitrogen flow. *Journal of Range Management* 55(6):535–541.
- Bartelink HH. 1998. A model of dry matter partitioning in trees. *Tree Physiology* 18(2):91–101.
- Biederbeck VO, Campbell CA, Zentner RP. 1984. Effect of crop rotation and fertilization on some biological properties of a loam in southwestern Saskatchewan. *Canadian Journal of Soil Science* 64:355–367.
- Biondini ME, Manske L. 1996. Grazing frequency and ecosystem processes in a northern mixed prairie, USA. *Ecological Applications* 6(1):239–256.
- Blain D, Seed E, Lindsay M, Hayne S, McGovern M. 2015. Forest Land and Other Land Conversion to Wetlands (Reservoirs) Estimation and Reporting of CO<sub>2</sub> Emissions. Unpublished report. Pollutant Inventories and Reporting Division, Environment and Climate Change Canada.
- Bolinder MA. 2004. Contribution aux connaissances de la dynamique du C dans les systèmes sol-plante de l'est du Canada. PhD thesis, Université Laval, Sainte-Foy (QC).
- Boudewyn P, Song X, Magnussen S, Gillis M. 2007. Model-based, volume-to-biomass conversion for forested and vegetated land in Canada. Natural Resources Canada, Canadian Forest Service. Information Report – BC-X-411.
- Bremer E, Janzen HH, Johnston AM. 1994. Sensitivity of total, light fraction and mineralizable organic matter to management practices in a Lethbridge soil. *Canadian Journal of Soil Science* 74:131–138.
- Bruce JP, Frome M, Haites E, Janzen H, Lal R, Paustian K. 1999. Carbon sequestration in soils. *Journal of Soil Water Conservation* 54:382–389.

- Butson C, Fraser R. 2005. Mapping land cover change and terrestrial dynamics over northern Canada using multi-temporal Landsat imagery. In: Proceedings of the Third International Workshop on the Analysis of Multi-temporal Remote Sensing Images: MultiTemp 2005, May 16-18, 2005. Biloxi (MS): Institute of Electrical and Electronics Engineers.
- Campbell CA, McConkey BG, Zentner RP, Dyck RP, Selles F, Curtin D. 1995. Carbon sequestration in a Brown Chernozem as affected by tillage and rotation. *Canadian Journal of Soil Science* 75:449–458.
- Campbell CA, McConkey BG, Zentner RP, Selles F, Curtin D. 1996a. Long-term effects of tillage and crop rotations on soil organic C and total N in a clay soil in southwestern Saskatchewan. *Canadian Journal of Soil Science* 76:395–401.
- Campbell CA, McConkey BG, Zentner RP, Selles F, Curtin D. 1996b. Tillage and crop rotation effects on soil organic matter in a coarse-textured Typic Haploboroll in southwestern Saskatchewan. *Soil & Tillage Research* 37:3–14.
- Campbell CA, Selles F, LaFond GP, McConkey BG, Hahn D. 1998. Effect of crop management on C and N in long-term crop rotations after adopting no-tillage management: Comparison of soil sampling strategies. *Canadian Journal of Soil Science* 78:155–162.
- Campbell CA, Zentner RP, Liang BC, Roloff G, Gregorich EG, Blomert B. 2000. Organic C accumulation in soil over 30 years in semiarid southwestern Saskatchewan—Effect of crop rotations and fertilizers. *Canadian Journal of Soil Science* 80:179–192.
- Campbell CA, Janzen HH, Paustian K, Gregorich EG, Sherrod L, Liang BC, Zentner RP. 2005. Carbon storage in soils of the North American Great Plains: Effect of cropping frequency. *Agronomy Journal* 97:349–363.
- Carter MR, Kunelius HT, Sanderson JB, Kimpinski J, Platt HW, Bolinder MA. 2003. Trends in productivity parameters and soil health under long-term two-year potato rotations. *Soil & Tillage Research (Special issue)* 72:153–168.
- Cerkowniak D. 2014. National Inventory Report – 2015: Results, methodological changes and updates to LULUCF reporting for agriculture. Report submitted to the Pollutant Inventories and Reporting Division, Environment Canada, by the Research Branch of Agriculture and Agri-Food Canada, Saskatoon (SK).
- Chen W, Blain D, Li J, Fraser R, Zhang Y, Leblanc S, Keohler K, Butson C, Olthof I, Oraziotti J, et al. 2005. Estimation of Greenhouse Gas Removals/Emissions Due to Land Use Changes over Canada's North during 1985–1990 and 1990–2000. Summary report. Submitted to the Greenhouse Gas Division, Environment Canada.
- Chen W, Blain D, Li J, Fraser R, Zhang Y, Leblanc S, Keohler K, Olthof I, Wang J, McGovern M. 2009. Estimating carbon release caused by land use changes over Canada's north during 1985–1990 and 1990–2000 using satellite Earth observation. *Journal of Geophysical Research* 114: G<sub>01017</sub>.
- Cleary J. 2003. Greenhouse gas emissions from peat extraction in Canada: A Life Cycle Perspective. MSc thesis, McGill University, Montreal (QC). C<sub>2</sub>GCR Report No. 2003-1.
- Cleary J, Roulet N, Moore T. 2005. Greenhouse gas emissions from Canadian peat extraction, 1990–2000: A life-cycle analysis. *Ambio* 34:456–461.
- Cofer WR, Winstead EL, Stocks BJ, Goldammer JG, Cahoon DR. 1998. Crown fire emissions of CO<sub>2</sub>, CO, H<sub>2</sub>, CO<sub>4</sub>, and TNMHC from a dense jack pine boreal forest fire. *Geophysical Research Letters* 25:3919–3922.
- Duchemin É. 2002. Canadian Reservoir Database / Répertoire des réservoirs canadiens [Computer file]. Environment Canada and DREXenvironment (distributor).
- Duchemin É. 2006. Émissions de gaz provoquant l'effet de serre à partir des terres inondées au Canada. Final report submitted to the Greenhouse Gas Division, Environment Canada.
- Dyk A, Leckie D, Tinis S, Ortlepp S. 2015. Canada's National Deforestation Monitoring System: System Description. Natural Resources Canada, Canadian Forest Service. 30 pp. Report BC-X-439.
- Eichel F. 2006. Review of Environment Canada Reservoir Flooding Dates on Hydro Reservoirs 2007 Sub Nov24.xls. Canadian Forest Service, Natural Resources Canada. 6 pp.
- Ellert B, Bettany JR. 1995. Calculation of organic matter and nutrients stored in soils under contrasting management regimes. *Canadian Journal of Soil Science* 75:529–538.
- [FAO] Food and Agriculture Organization. 2010. Forest Product Conversion Factors for the UNECE Region. Geneva Timber and Forest Discussion Paper 49. Food and Agricultural Organization of the United Nations.
- Fraser R, Olthof I, Girouard G, Pavlic G, Clouston A, Pouliot D, Chen W. 2005. Remote Sensing Based Estimate of Land Use Change Area in Canada's Arctic/Sub-Arctic. Final report to the Greenhouse Gas Division, Environment Canada.
- Garcia Bravo T. 2015. *Picea mariana* (Mill.) B.S.P plantation on cutover peatland in Alberta (Canada): Evaluating the effect of fertilization and resulting carbon stocks. MSc Thesis. University of Calgary. Calgary, Alberta, 103 pp.
- Glatzel S, Kalbitz K, Dalva M, Moore T. 2003. Dissolved organic matter properties and their relationship to carbon dioxide efflux from restored peat bogs. *Geoderma* 113:397–411.
- González E, Rochefort L. 2014. Drivers of success in 53 cutover bogs restored by a moss layer transfer technique. *Ecological Engineering* 68:279–290.
- Gorham E. 1991. Northern peatlands: role in the carbon cycle and probable responses to climatic warming. *Ecological Applications* 1:182–195.
- Gould WA, Reynolds M, Walker DA. 2003. Vegetation, plant biomass, and net primary productivity patterns in the Canadian Arctic. *Journal of Geophysical Research: Atmospheres* 108(D<sub>2</sub>). doi:10.1029/2001JD<sub>000948</sub>

- Hayne S, Verbicki M. 2011. Aboveground biomass density of Canadian peatlands. Unpublished report. Pollutant Inventories and Reporting Division, Environment Canada.
- Hayne S, Jenkins C, Garneau M. 2014. Off-site GHG emissions from Canadian peat products. Unpublished report. Pollutant Inventories and Reporting Division, Environment Canada.
- Hermosilla T, Wulder M, White J, Coops N, Hobart G, Campbell L. 2016. Mass data processing of time series Landsat imagery: pixels to data products for forest monitoring, *International Journal of Digital Earth*. doi:10.1080/17538947.2016.1187673
- Hudson JM, Henry GH. 2009. Increased plant biomass in a High Arctic heath community from 1981 to 2008. *Ecology* 90(10):2657–2663.
- Huffman T, Leckie D, McGovern M, Olesen M, Green M, Hill DA, Rounce T, Churchill J, Liu J. 2015. Integration of multiple spatial datasets in the development of a temporal series of high-accuracy, high-resolution land use maps. *Proceedings of the 35th EARSeL Symposium, Stockholm, Sweden, June 15–19, 2015*.
- Huffman T, Liu J, McGovern M, McConkey B, Martin T. 2015. Carbon stock and change from woody biomass on Canada's cropland between 1990 and 2000. *Agriculture, Ecosystems & Environment* 205:102–111. doi:http://dx.doi.org/10.1016/j.agee.2014.10.009
- [IPCC] Intergovernmental Panel on Climate Change. 2003. *Good Practice Guidance for Land Use, Land-Use Change and Forestry, Intergovernmental Panel on Climate Change National Greenhouse Gas Inventories Programme*. Available online at: <http://www.ipcc-nggip.iges.or.jp/public/gpglulucf/gpglulucf.htm>.
- [IPCC] Intergovernmental Panel on Climate Change. 2006. *2006 IPCC Guidelines for National Greenhouse Gas Inventories, Volume 4: Agriculture, Forestry and Other Land Use, Intergovernmental Panel on Climate Change*. Available online at: <http://www.ipcc-nggip.iges.or.jp/public/2006gl/vol4.htm>.
- [IPCC] Intergovernmental Panel on Climate Change. 2010. *Revisiting the use of managed land as a proxy for estimating national anthropogenic emissions and removals*. Eggleston HS, Srivastava N, Tanabe K, Baasansuren J, editors. IGES, Japan, IPCC Expert Meeting Report.
- [IPCC] Intergovernmental Panel on Climate Change. 2014. *2013 Supplement to the 2006 IPCC Guidelines for National Greenhouse Gas Inventories: Wetlands*. Hiraishi T, Krug T, Tanabe K, Srivastava N, Baasansuren J, Fukuda M, Troxler TG, editors. IPCC, Switzerland. Available online at: <http://www.ipcc-nggip.iges.or.jp/public/wetlands/>.
- Janzen HH, Campbell CA, Gregorich EG, Ellert BH. 1997. Soil carbon dynamics in Canadian agroecosystems. In: Lal R, Kimble JM, Follett RF, Stewart BA, editors. *Soil Processes and Carbon Cycles*. Boca Raton (FL): CRC Press. p. 57–80.
- Janzen HH, Campbell CA, Izaurrealde RC, Ellert BH, Juma N, McGill WB, Zentner RP. 1998. Management effects on soil C storage in the Canadian prairies. *Soil & Tillage Research* 47:181–195.
- Johnson RD, Kasischke ES. 1998. Change vector analysis: a technique for the multispectral monitoring of land cover and condition. *International Journal of Remote Sensing* 19:411–426.
- Kasischke ES, Bruhwiler LP. 2003. Emissions of carbon dioxide, carbon monoxide, and methane from boreal forest fires in 1998. *Journal of Geophysical Research Atmospheres* 108(D<sub>1</sub>):8146.
- Kurz WA, Apps MJ, Webb TM, McNamee PJ. 1992. *The Carbon Budget of the Canadian Forest Sector: Phase 1*. Edmonton (AB): Northern Forestry Centre, Forestry Canada. Information Report NOR-X-326.
- Kurz WA, Dymond CC, Stinson G, Rampley GJ, Neilson ET, Carroll AL, Ebata T, Safranyik L. 2008a. Mountain pine beetle and forest carbon feedback to climate change. *Nature* 452:987–990.
- Kurz WA, Stinson G, Rampley GJ, Dymond CC, Neilson ET. 2008b. Risk of natural disturbances makes future contribution of Canada's forests to the global carbon cycle highly uncertain. *Proceedings of the National Academy of Sciences* 105:1551–1555.
- Kurz WA, Dymond CC, White TM, Stinson G, Shaw CH, Rampley GJ, Smyth C, Simpson BN, Neilson ET, Trofymow JA, et al. 2009. CBM-CFS<sub>3</sub>: A model of carbon-dynamics in forestry and land-use change implementing IPCC standards. *Ecological Modelling* 220:480–504.
- Kurz WA, Shaw CH, Boisvenue C, Stinson G, Metsaranta J, Leckie D, Dyk A, Smyth C, Neilson ET. 2013. Carbon in Canada's boreal forest – A synthesis. *Environmental Reviews* 21:260–292.
- Leckie D. 2006a. *Deforestation Monitoring Pilot Project Reports v 1.0*. Canadian Forest Service, Natural Resources Canada. 199 pp. Report DRS-Q-004.
- Leckie D. 2006b. *NIR 2006 Records of Decision for Canada's National Deforestation Estimate 2006*. Canadian Forest Service, Natural Resources Canada. 56 pp. Report DRS-N-011.
- Leckie D. 2011. *Deforestation Area Estimation Uncertainty for Canada's National Inventory Report Greenhouse Gas Sources and Sinks 2011*. Canadian Forest Service, Natural Resources Canada. 12 pp. Report DRS-N-030.
- Leckie DG, Gillis MD, Wulder MA. 2002. Deforestation estimation for Canada under the Kyoto Protocol: A design study. *Canadian Journal of Remote Sensing* 28(5):672–678.
- Leckie D, Paradine D, Burt W, Hardman D, Tinis S. 2006. *NIR 2006 Deforestation Area Estimation for Canada: Methods Summary*. Victoria (BC): Canadian Forest Service, Natural Resources Canada. 13 pp. Report DRS-Q-001.
- Leckie D, Dyk A, Paradine D, Tammadge D, Tinis S. 2010a. *Deforestation Interpretation Guide (Version NIR 2011)*. Canadian Forest Service, Natural Resources Canada. 85 pp. Report DRS-M-016.
- Leckie D, Dyk A, Ortlepp S, Tinis S. 2010b. *Records of Decision for Canada's National Deforestation Estimate*. Canadian Forest Service, Natural Resources Canada. 20 pp. Report DRS-N-029.

- Leckie D, Paradine D, Kurz W, Magnussen S. 2015. Deforestation mapping sampling designs for Canadian landscapes. *Canadian Journal of Forestry Research* 45:1564–1576.
- Li Z, Kurz WA, Apps MJ, Beukema SJ. 2003. Belowground biomass dynamics in the Carbon Budget Model of the Canadian Forest Sector: recent improvements and implications for the estimation of NPP and NEP. *Canadian Journal of Forest Research* 33:126–136.
- Liang BC, Gregorich EG, MacKenzie AF. 1996. Modelling the effects of inorganic and organic amendments on organic matter in a Quebec soil. *Soil Science* 161:109–114.
- Liang BC, Padbury G, Patterson G. 2004. Cultivated organic soils in Canada. Gatineau (QC): Greenhouse Gas Division, Environment Canada.
- Liang BC, Campbell CA, McConkey BG, Padbury B, Collas P. 2005. An empirical model for estimating carbon sequestration on the Canadian prairies. *Canadian Journal of Soil Science* 85:549–556.
- Liebig MA, Morgan JA, Reeder JD, Ellert BH, Gollany HT, Schuman GE. 2005. Greenhouse gas contributions and mitigation potential of agricultural practices in northwestern USA and western Canada. *Soil & Tillage Research* 83(1):25–52.
- Litton CM, Ryan MG, Tinker DB, Knight DH. 2003. Belowground and aboveground biomass in young postfire lodgepole pine forests of contrasting tree density. *Canadian Journal of Forest Research* 33(2):351–363.
- Magnuson JL, Robertson DM, Benson BJ, Wynne RH, Livingstone DM, Arai T, Assel TA, Barry RG, Card V, Kuusisto E, et al. 2000. Historical trends in lake and river ice cover in the northern hemisphere. *Science* 289:1743–1746.
- Mailvaganam S. 2002. 2001 Ontario Grape Vine Survey. Ontario Ministry of Agriculture and Food. Available on request from stats.omafra@ontario.ca.
- Marshall IB, Schut PH, Ballard M. 1999. A National Ecological Framework for Canada: Attribute Data. Prepared by Environment Canada and Agriculture and Agri-Food Canada. Available online at: <http://sis.agr.gc.ca/cansis/nsdb/ecostrat/1999report/index.html>.
- McConkey BG, Liang BC, Campbell CA, Curtin D, Moulin A, Brandt SA, Lafond GP. 2003. Crop rotation and tillage impact on carbon sequestration in Canadian prairie soils. *Soil & Tillage Research* 74:81–90.
- McConkey B, Angers D, Bentham M, Boehm M, Brierley T, Cerkowniak D, Liang BC, Collas P, de Gooijer H, Desjardins R, et al. 2007a. CanAG-MARS Methodology and Greenhouse Gas Estimates for Agricultural Land in the LULUCF Sector for NIR 2006. Report submitted to the Greenhouse Gas Division, Environment Canada, by the Research Branch of Agriculture and Agri-Food Canada.
- McConkey BG, VandenByGaart B, Hutchinson J, Huffman T, Martin T. 2007b. Uncertainty Analysis for Carbon Change—Cropland Remaining Cropland. Report submitted to Environment Canada by the Research Branch of Agriculture and Agri-Food Canada.
- McCrae T, Smith CAS, Gregorich LJ. 2000. Environmental Sustainability of Canadian Agriculture: Report of the Agri-Environmental Indicator Project. Ottawa (ON): Agriculture and Agri-Food Canada. Publication 2022/E.
- McGovern M. 2014. GHG Spatial Reporting Structure for Canada's Land Use, Land-Use Change and Forestry Sector – Reporting Zones and Reconciliation Units. Pollutant Inventory and Reporting Division, Environment Canada.
- McGovern M, Pasher J. 2016. Canadian urban tree canopy cover and carbon sequestration status and change 1990–2012. *Urban Forestry & Urban Greening* 20:227–232.
- McGovern M, Pasher J, Laurin E. 2016. NORDIS: Digitization of Human Disturbance Activity in Canada's North for 1990, 2000 and 2010. Report of the Wildlife Landscape Science and Technology Division. Ottawa (ON). Environment and Climate Change Canada.
- McKenney DW, Hutchinson MF, Kesteven JL, Vernier LA. 2001. Canada's plant hardiness zones revisited using modern climate interpolation techniques. *Canadian Journal of Plant Science* 81:129–143.
- McNeil P, Waddington JM. 2003. Moisture controls on Sphagnum growth and CO<sub>2</sub> exchange on a cutover bog. *Journal of Applied Ecology*, 40(2): 354–367.
- Metsaranta J, Morken S, Hafer M. 2014. Uncertainty Estimates: National Forest GHG Inventory Reporting for the 2014 National Inventory Report. Unpublished manuscript.
- Metsaranta J, Morken S, Hafer M. 2016. Uncertainty Estimates: National Forest GHG Inventory Reporting for the 2016 National Inventory Report. Unpublished manuscript.
- Metsaranta JM, Shaw CH, Kurz WA, Boisvenue C, Morken S. 2017. Uncertainty of inventory-based estimates of the carbon dynamics of Canada's managed forest (1990–2014). *Canadian Journal of Forest Research* 47(8):1082–1094.
- Monreal CM, Zentner RP, Robertson JA. 1997. An analysis of soil organic matter dynamics in relation to management, erosion and yield of wheat in long-term crop rotation plots. *Canadian Journal of Soil Science* 77:553–563.
- [NRCan] Natural Resources Canada. 1974. Lakes – Ice Free Period [map], 1:35,000,000. In: National Atlas of Canada, 4th Edition. Available online at: <http://geogratis.gc.ca/api/en/nrcan-rncan/esssst/5c2581ff-1c35-5310-b31a-7960ca892d0b.html>.
- [NRCan] Natural Resources Canada. 2016. Preliminary Estimate of the Mineral Production of Canada, by Province, 2015. Natural Resources Canada. Available online at: <http://sead.nrcan.gc.ca/prod-prod/ann-ann-eng.aspx>.
- Nendel C, Kersebaum KC. 2004. A simple model approach to simulate nitrogen dynamics in vineyard soils. *Ecological Modelling* 177:1–5.

- Nowak DJ, Greenfield EJ, Hoehn RE, Lapoint E. 2013. Carbon storage and sequestration by trees in urban and community areas of the United States. *Environmental Pollution* 178:229–236.
- Olthof I, Butson C, Fraser R. 2005. Signature extension through space for northern landcover classification: a comparison of radiometric correction methods. *Remote Sensing of Environment* 95:290–302.
- Parton WJ, Schimel DS, Cole CV, Ojima DS. 1987. Analysis of factors controlling soil organic matter levels in Great Plains grasslands. *Soil Science Society of America Journal* 51:1173–1179.
- Parton WJ, Stewart JWB, Cole CV. 1988. Dynamics of C, N, P and S in grassland soils: a model. *Biogeochemistry* 5:109–131.
- Pasher J, McGovern M, Khoury M, Duffe J. 2014. Assessing carbon storage and sequestration by Canada's urban forest using high resolution earth observation data. *Urban Forestry and Urban Greening* 13(3):484–494.
- Paul KI, Polglase PJ, Nyakuengama JG, Khanna PK. 2002. Change in soil carbon following afforestation. *Forest Ecology and Management* 168(1–3):241–257.
- Pennock DJ, Frick AH. 2001. The role of field studies in landscape-scale applications of process models: an example of soil redistribution and soil organic carbon modeling using CENTURY. *Soil & Tillage Research* 58(3/4):183–191.
- Petrone RM, Waddington JM, Price JS. 2001. Ecosystem scale evapotranspiration and net CO<sub>2</sub> exchange from a restored peatland. *Hydrological Processes* 15:2839–2845.
- Petrone RM, Waddington JM, Price JS. 2003. Ecosystem-scale flux of CO<sub>2</sub> from a restored vacuum harvested peatland. *Wetlands Ecology and Management* 11:419–432.
- Poulin M, Rochefort L, Quinty F, Lavoie C. 2005. Spontaneous revegetation of mined peatlands in eastern Canada. *Canadian Journal of Botany* 83:539–557.
- Power K, Gillis MD. 2006. Canada's forest inventory 2001. Natural Resources Canada, Canadian Forest Service, Pacific Forestry Centre, Victoria, British Columbia. Information Report BC-X-408E. 100 p. Available online at: <http://cfs.nrcan.gc.ca/publications/?id=26795>.
- Rochefort L, Quinty F, Campeau S, Johnson K, Malterer T. 2003. North American approach to the restoration of Sphagnum dominated peatlands. *Wetlands Ecology and Management* 11:3–20.
- Saarnio S, Morero M, Shurpali N, Tuittila E, Makila M, Alm J. 2007. Annual CO<sub>2</sub> and CH<sub>4</sub> fluxes of pristine boreal mires as a background for the lifecycle analyses of peat energy. *Boreal Environmental Research* 12(2):101–113.
- Schuman GE, Janzen HH, Herrick JE. 2002. Soil carbon dynamics and potential carbon sequestration by rangelands. *Environmental Pollution* 116:391–396.
- Skog KE. 2008. Sequestration of carbon in harvested wood products for the United States. *Forest Products Journal* 58:56–72.
- Shaver GR, Chapin FS. 1991. Production: Biomass Relationships and Element Cycling in Contrasting Arctic Vegetation Types. *Ecological Monographs* 61(1):1–31. doi:10.2307/1942997
- Smith WN, Rochette P, Monreal C, Desjardins RL, Pattey E, Jaques A. 1997. The rate of carbon change in agricultural soils in Canada at the landscape level. *Canadian Journal of Soil Science* 77:219–229.
- Smith WN, Desjardins RL, Pattey E. 2000. The net flux of carbon from agricultural soils in Canada 1970–2010. *Global Change Biology* 6(5):558–568.
- Smith WN, Desjardins RL, Grant B. 2001. Estimated changes in soil carbon associated with agricultural practices in Canada. *Canadian Journal of Soil Science* 81:221–227.
- Smoliak S. 1965. Effects of manure, straw and inorganic fertilizers on Northern Great Plains ranges. *Journal of Range Management* 18:11–14.
- Statistics Canada. 1992. 1991 Digital Boundary Files User Guide and digital files. Statistics Canada.
- Statistics Canada. Introducing a New Concept and Methodology for Delineating Settlement Boundaries: a Research Project on Canadian Settlements. Technical Paper. 2010. [accessed 2016 Nov 4] Available online at: <http://www.statcan.gc.ca/pub/16-001-m/16-001-m2010011-eng.htm>
- Statistics Canada. 2011 Census Profiles. 2011. Available online at: <http://www12.statcan.gc.ca/census-recensement/2011/dp-pd/prof/index.cfm?Lang=E&MM>.
- Stinson G, Zhang G, Rampley G, Dymond C, White T, Kurz WA. 2006a. Forest Inventory Rollback Tool for CBM-CFS<sub>3</sub>. Internal report. Ottawa (ON): Greenhouse Gas Division, Environment Canada.
- Stinson G, White T, Kurz WA, Dymond C. 2006b. Delineating Canada's Managed Forest for NIR 2007. Internal report. Ottawa (ON): Greenhouse Gas Division, Environment Canada.
- Stinson G, Kurz WA, Smyth CE, Neilson ET, Dymond CC, Metsaranta JM, Boisvenue C, Rampley GJ, Li Q, White TM, Blain D. 2011. An inventory-based analysis of Canada's managed forest carbon dynamics, 1990 to 2008. *Global Change Biology* 17(6):2227–2244.
- Strack M, Zuback Y. 2013. Annual carbon balance of a peatland 10 yr following restoration. *Biogeosciences* 10:2885–2896.
- Strack M, Keith A, Xu B. 2014. Growing season carbon dioxide and methane exchange at a restored peatland on the Western Boreal Plain. *Ecological Engineering* 64:231–239.
- Tarnocai C. 1997. The amount of organic carbon in various soil orders and ecological provinces in Canada. In: Lal R, Kimble JM, Follett RF, Stewart BA, editors. *Soil Processes and the Carbon Cycle*. Boca Raton (FL): CRC Press. p. 81–92.

[TNS] TNS Canadian Facts. 2006. Residential Fuelwood Combustion in Canada. Presented to Environment Canada. Report C<sub>1077</sub>/BT. Toronto (ON): TNS Global.

[TNS] TNS Canada. 2012. Residential Fuelwood Combustion in Canada. Presented to Natural Resources Canada. Report 1381/BT. Toronto (ON): TNS Canada.

[U.S. EPA] United States Environmental Protection Agency. 2013. Inventories of U.S. Greenhouse Gas Emissions and Sinks: 1990–2010. EPA Report 430-R-12-001.

VandenBygaart AJ, Gregorich EG, Angers DA. 2003. Influence of agricultural management on soil organic carbon: A compendium and assessment of Canadian studies. *Canadian Journal of Soil Science* 83:363–380.

VandenBygaart AJ, McConkey BG, Angers DA, Smith W, De Gooijer H, Bentham M, Martin T. 2008. Soil carbon change factors for the Canadian agriculture national greenhouse gas inventory. *Canadian Journal of Soil Science* 88:671–680.

Voroney RP, Angers DA. 1995. Analysis of the short-term effects of management on soil organic matter using the CENTURY model. In: Lal R, Kimble J, Levine E and Stewart BA, editors. *Soil Management and the Greenhouse Effect*. New York (NY): Springer-Verlag. p. 113–120.

Waddington JM, Price JS. 2000. Effect of peatland drainage, harvesting, and restoration on atmospheric water and carbon exchange. *Physical Geography* 21(5):433–451.

Waddington JM, Warner KD. 2001. Atmospheric CO<sub>2</sub> sequestration in restored mined peatlands. *Ecoscience* 8(3):359–368.

Waddington JM, Warner KD, Kennedy GW. 2002. Cutover peatlands: A persistent source of atmospheric CO<sub>2</sub>. *Global Biogeochemical Cycles* 16:1–7.

Waddington JM, Day SM. 2007. Methane emissions from a peatland following restoration. *Journal of Geophysical Research* 112:1–11.

Waddington JM, McNeil P. 2002. Peat oxidation in an abandoned cutover peatland. *Canadian Journal of Soil Science* 82:279–286.

Waddington JM, Toth K, Bourbonniere R. 2008. Dissolved organic carbon export from a cutover and restored peatland. *Hydrological Processes* 22:2215–2224.

Waddington JM, Strack M, Greenwood MJ. 2010. Toward restoring the net carbon sink function of degraded peatlands: Short-term response in CO<sub>2</sub> exchange to ecosystem-scale restoration. *Journal of Geophysical Research* 115:1–13.

White T, Kurz WA. 2005. Afforestation on private land in Canada from 1990 to 2002 estimated from historical records. *The Forestry Chronicle* 81(4):491–497.

White T, Luckai N, Larocque GR, Kurz WA, Smyth C. 2008. A practical approach for assessing the sensitivity of the Carbon Budget Model of the Canadian Forest Sector (CBM-CFS<sub>3</sub>). *Ecological Modelling* 219(3–4):373–382.

Wulder MA, White JC, Cranny MM, Hall RJ, Luther JE, Beudoin A, Goodenough DG, Dechka JA. 2008. Monitoring Canada's forests. Part 1: Completion of the EOSD land cover project. *Canadian Journal of Remote Sensing* 34(6):549–562.

Xiao CW, Ceulemans R. 2004. Allometric relationships for below- and aboveground biomass of young Scots pines. *Forest Ecology and Management* 203(1–3):177–186.

## Annex 3.6, Methodology for Waste Sector

AECOM Canada. 2011. Improved Methodology for the Estimation of Greenhouse Gases from Canadian Municipal Wastewater Treatment Facilities.

AECOM Canada. 2012. Evaluation of Canada's Estimation Methodology of Nitrous Oxide Emissions from Human Sewage Final Report.

American Public Works Association. 1964. Characteristics of Municipal Refuse. In: *Proceedings of the National Conference on Solid Waste Research*.

Anon. 1967a. World Survey Finds Less Organic Matter. *Refuse Removal Journal* 10:26.

Canadian Council of Ministers of the Environment. 2006. Review of Dioxins and Furans from Incineration in Support of a Canada-wide Standard Review. A Report Prepared for The Dioxins and Furans Incineration Review Group Through a Contract Associated with CCME Project #390-2007. Prepared by A.J. Chandler & Associates Ltd.

Canadian Council of Ministers of the Environment. 2007. Canada-Wide Standards for Mercury. A Report on Compliance and Evaluation – Mercury from Dental Amalgam Waste. A Report on Progress – Mercury Emissions and Mercury-Containing Lamps.

Canadian Council of Ministers of the Environment. 2010. Canada-Wide Standard for Mercury Emissions (Incineration & Base Metal Smelting). 2010 Progress Report.

Climate Action Reserve. 2009. Table B.6 Organic Waste Digestion Project Protocol. [accessed 2010 Oct 12]. p. 66. Available online at: [http://www.climateactionreserve.org/how/protocols/organic-waste-digestion/dev/#version\\_1.0](http://www.climateactionreserve.org/how/protocols/organic-waste-digestion/dev/#version_1.0).

[CRA] Conestoga-Rovers & Associates. 2011. Estimation of Greenhouse gas (GHG) Emissions from Canadian Unmanaged Municipal Solid Waste (MSW) Landfills and MSW Incinerators and Validation of MSW Landfill Model Methane Generation Rate Constant. Prepared by Conestoga-Rovers & Associates.

CRC Press. 1973. *National Waste Composition (1967)*, Table 1.1-9: Summary of International Refuse Composition of the CRC Handbook of Environmental Control, Volume II: Solid Waste; Table 1.1-10: Composition of Household Garbage and Table 1.1-28: Composition and Analysis of Average Municipal Refuse. Bond R, Straub CP, editors. Cleveland (OH): CRC Press.

- Environment Canada. 1994. Options for Managing Emissions from Solid Waste Landfills. Prepared by Hickling for Environment Canada in association with Emcon Associates.
- Environment Canada. 1995a. Estimation of the Effects of Various Municipal Waste Management Strategies on Greenhouse Gas Emissions. Report EPS 2/AP/1.
- Environment Canada. 1995b. Waste Analysis, Sampling, Testing and Evaluation (WASTE) Program: The Effect of Waste Stream Characteristics on Municipal Solid Waste Incineration: The Fate and Behaviour of Trace Metals, Vol. I. Report EPS 3/HA/10.
- Environment Canada. 1996. Perspectives on Solid Waste Management in Canada: An Assessment of the Physical, Economic and Energy Dimensions of Solid Waste Management in Canada. Vol. I. Prepared by Resource Integration Systems Ltd., for Hazardous Waste Branch, Environment Canada.
- Environment Canada. 1997. Telephone survey conducted by Environment Canada.
- Environment Canada. 1999. Municipal Solid Waste Incineration in Canada: An Update on Operations 1997–1998. Prepared by Compass Environmental Inc. for Environment Canada and Federal Panel on Energy Research Development.
- Environment Canada. 2003a. Inventory of Landfill Gas Recovery and Utilization in Canada. National Office of Pollution Prevention, Environment Canada.
- Environment Canada. 2003b. Municipal Solid Waste Incineration in Canada: An Update on Operations 1999–2001. Prepared by A.J. Chandler & Associates in conjunction with Compass Environmental Inc. for Environment Canada.
- Environment Canada. 2007. An Inventory of Landfill Gas Recovery and Utilization in Canada 2005. Unpublished report prepared by the Greenhouse Gas Division of Environment Canada with the support of the University of Manitoba.
- Environment Canada. 2009. An Inventory of Landfill Gas Recovery and Utilization in Canada 2006 and 2007. Unpublished report prepared by the Greenhouse Gas Division of Environment Canada.
- Environment Canada. 2010. Waste Incineration in Canada 1990–2009 – A Summary of Findings from Surveys Conducted in 2006, 2008 and 2010. Unpublished internal Environment Canada Report. Ottawa (ON): Pollutant Inventories and Reporting Division, Environment Canada.
- Environment Canada. 2011. An Inventory of Landfill Gas Recovery and Utilization in Canada 2008 and 2009. Unpublished report prepared by the Greenhouse Gas Division of Environment Canada.
- Environment Canada. 2013a. Canadian Waste Export Data to the United States. Unpublished internal Environment Canada Report. Ottawa (ON): Pollutant Inventories and Reporting Division, Environment Canada.
- Environment Canada. 2013b. An Inventory of Landfill Gas Recovery and Utilization in Canada 2010 and 2011. Greenhouse Gas Division, Environment Canada.
- Environment Canada. 2013c. An Inventory of the 2012 Waste Incineration Survey in Canada 2010 and 2011. Unpublished internal Environment Canada Report. Ottawa (ON): Pollutant Inventories and Reporting Division, Environment Canada.
- Environment Canada 2014a. A Review of Canadian Non-Hazardous Waste Export Quantities to the United States. Unpublished internal Environment Canada Report. Ottawa (ON): Pollutant Inventories and Reporting Division, Environment Canada.
- Environment Canada. 2014b. An Inventory of Landfill Gas Recovery and Utilization in Canada 2012 and 2013. Greenhouse Gas Division, Environment Canada.
- Environment Canada. 2014c. An Inventory of the 2014 Waste Incineration Survey in Canada 2012 and 2013. Unpublished internal Environment Canada Report. Ottawa (ON): Pollutant Inventories and Reporting Division, Environment Canada.
- Environment Canada. 2014d. An Inventory of the 2012 Industrial Wastewater Survey in Canada – 2010 and 2011. Unpublished internal Environment Canada Report. Ottawa (ON): Pollutant Inventories and Reporting Division, Environment Canada.
- Environment Canada. 2014e. An Inventory of the 2014 Industrial Wastewater Survey in Canada – 2012 and 2013. Unpublished internal Environment Canada Report. Ottawa (ON): Pollutant Inventories and Reporting Division, Environment Canada.
- [ECCC] Environment and Climate Change Canada. 2016a. Étude nationale de la composition des déchets solides 2014–2015. A study commissioned by Environment Canada and conducted by Les Consultants S.M. inc.
- [ECCC] Environment and Climate Change Canada. 2016b. An Inventory of the 2014 Industrial Wastewater Survey in Canada – 2014 and 2015. Unpublished internal Environment Canada Report. Ottawa (ON): Pollutant Inventories and Reporting Division, Environment Canada.
- [ECCC] Environment and Climate Change Canada. 2017. Historical Precipitation Data. Available online at: [http://climate.weather.gc.ca/historical\\_data/search\\_historic\\_data\\_e.html](http://climate.weather.gc.ca/historical_data/search_historic_data_e.html). [accessed 26 September 2017].
- GHD. 2017. Study of Municipal Solid Waste Landfill Gas Capture and Use in Canada, 2017. Unpublished report prepared for Environment and Climate Change Canada.
- Golder Associates Ltd. 2008. Inventory of Greenhouse Gas Generation from Landfills in British Columbia. Prepared for the Ministry of Environment – Community Waste Reduction Section, Victoria (BC).
- [IPCC/OECD/IEA] Intergovernmental Panel on Climate Change, Organisation for Economic Co-operation and Development, and International Energy Agency. 1997. Revised 1996 IPCC Guidelines for National Greenhouse Gas Inventories. Available online at: <http://www.ipcc-nggip.iges.or.jp/public/gl/invs1.htm>.



- [IPCC] Intergovernmental Panel on Climate Change. 2000. Good Practice Guidance and Uncertainty Management in National Greenhouse Gas Inventories. Intergovernmental Panel on Climate Change National Greenhouse Gas Inventories Programme. Available online at <http://www.ipcc-nggip.iges.or.jp/public/gp/english/>.
- [IPCC] Intergovernmental Panel on Climate Change. 2002. Background Papers - IPCC Expert Meetings on Good Practice Guidance and Uncertainty Management in National Greenhouse Gas Inventories. Intergovernmental Panel on Climate Change National Greenhouse Gas Inventories Programme. Available online at <http://www.ipcc-nggip.iges.or.jp/public/gp/gpg-bgp.html>.
- [IPCC] Intergovernmental Panel on Climate Change. 2006. 2006 IPCC Guidelines for National Greenhouse Gas Inventories. Intergovernmental Panel on Climate Change National Greenhouse Gas Inventories Programme. Available online at: <http://www.ipcc-nggip.iges.or.jp/public/2006gl/index.html>.
- Levelton BH. 1991. Inventory of Methane Emissions from Landfills in Canada. Unpublished report prepared for Environment Canada by Levelton & Associates.
- McCarthy JE. 1993. Interstate Shipment of Municipal Solid Waste. Environment and Natural Resources Policy Division, CRS Reports for Congress, Library of Congress, Congressional Research Service.
- McCarthy JE. 1995. Interstate Shipment of Municipal Solid Waste: 1995 Update. Environment and Natural Resources Policy Division, CRS Reports for Congress, Library of Congress, Congressional Research Service.
- McCarthy JE. 1996. Interstate Shipment of Municipal Solid Waste: 1996 Update. Environment and Natural Resources Policy Division, CRS Reports for Congress, Library of Congress, Congressional Research Service.
- McCarthy JE. 1997. Interstate Shipment of Municipal Solid Waste: 1997 Update. Environment and Natural Resources Policy Division, CRS Reports for Congress, Library of Congress, Congressional Research Service.
- McCarthy JE. 1998. Interstate Shipment of Municipal Solid Waste: 1998. Update. Environment and Natural Resources Policy Division, CRS Reports for Congress, Library of Congress, Congressional Research Service.
- McCarthy JE. 2000. Interstate Shipment of Municipal Solid Waste: 2000 Update. Resources, Science, and Industry Division, CRS Reports for Congress, Library of Congress, Congressional Research Service.
- McCarthy JE. 2001. Interstate Shipment of Municipal Solid Waste: 2001 Update. Resources, Science, and Industry Division, CRS Reports for Congress, Library of Congress, Congressional Research Service.
- McCarthy JE. 2004. Interstate Shipment of Municipal Solid Waste: 2004 Update. Resources, Science, and Industry Division, CRS Reports for Congress, Library of Congress, Congressional Research Service.
- McCarthy JE. 2007. Interstate Shipment of Municipal Solid Waste: 2007 Update. Resources, Science, and Industry Division, CRS Reports for Congress, Library of Congress, Congressional Research Service.
- McCarthy JE, Hardenbergh AL. 2002. Interstate Shipment of Municipal Solid Waste: 2002 Update. Resources, Science, and Industry Division, CRS Reports for Congress, Library of Congress, Congressional Research Service.
- McCarthy JE, Reisch M, Davis G. 1990. Interstate Shipment of Municipal Solid Waste. Environment and Natural Resources Policy Division, CRS Reports for Congress, Library of Congress, Congressional Research Service.
- Michigan. 1996–2011. Annual Reports of Solid Waste Landfilled in Michigan. Department of Environmental Quality, State of Michigan. Available online at: [http://www.michigan.gov/deq/0,1607,7-135-3312\\_4123-47581--,00.html](http://www.michigan.gov/deq/0,1607,7-135-3312_4123-47581--,00.html).
- Maurice C, Lagerkvist A. 2003. LFG emission measurements in cold climatic conditions: seasonal variations and methane emissions mitigation. *Cold Regions Science and Technology* 36:37–46.
- MWA Consultants Paprican. 1998. Increased Use of Wood Residue for Energy: Potential Barriers to Implementation. Final draft. Prepared for the Canadian Petroleum Producers Association (confidential internal document).
- [NCASI] National Council for Air and Stream Improvement. 2003. Calculation Tools for Estimating Greenhouse Gas Emissions from Wood Products Manufacturing Facilities. National Council for Air and Stream Improvement, Inc.
- [NRCAN] Natural Resources Canada. 1997. National Wood Residue Data Base. Natural Resources Canada (printouts from J. Roberts).
- [NRCAN] Natural Resources Canada. 1999. Canada's Wood Residues: A Profile of Current Surplus and Regional Concentrations. Prepared by the Canadian Forest Service, Industry, Economics and Programs Branch, Natural Resources Canada for the National Climate Change Process Forest Sector Table.
- [NRCAN] Natural Resources Canada. 2005. Estimated Production, Consumption and Surplus Mill Wood Residues in Canada—2004. Prepared by the Forest Products Association of Canada for Natural Resources Canada.
- [NRCAN] Natural Resources Canada. 2006. Provincial/Territorial Disposal Waste Compositions (2002), an Analysis of Resource Recovery Opportunities in Canada and the Projection of Greenhouse Gas Emission Implications. Natural Resources Canada.
- Ontario Ministry of the Environment. 1991. Residential Waste Composition Study: Volume 1 of the Ontario Waste Composition Study. Prepared by Gore and Storrie Limited, Decima Research Limited for the Ontario Ministry of the Environment, Toronto.
- Peavy HS, Rowe DR, Tchobanoglous G. 1985. *Environmental Engineering*. New York (NY): McGraw Hill Book Company.
- Perkin. 1998. Personal communication on July 15, 1998. National Office of Pollution Prevention, Environment Canada.

Rose K, Steinbüchel A. 2005. Biodegradation of natural rubber and related compounds: recent insights into a hardly understood catabolic capability of microorganisms. *Applied and Environmental Microbiology* 71(6):2803–2812.

[RTI] Research Triangle Institute. 2004. Documentation for Changes to the Methodology for the Inventory of Methane Emissions from Landfills.

Statistics Canada. 2003. Waste Management Industry Survey: Business and Government Sectors 2000. System of National Accounts, Statistics Canada. Catalogue No. 16F<sub>0023</sub>XIE.

Statistics Canada. 2004. Waste Management Industry Survey: Business and Government Sectors 2002. System of National Accounts, Statistics Canada. Catalogue No. 16F<sub>0023</sub>XIE.

Statistics Canada. 2006. Annual Demographic Statistics. Catalogue No. 91-213-XIB.

Statistics Canada. 2007. Food Statistics. Catalogue No. 21-020-XIE.

Statistics Canada. 2008. Food Statistics. Catalogue No. 21-020-XIE.

Statistics Canada. 2010. Food Statistics. Catalogue No. 21-020-XIE.

Statistics Canada. 2014. Annual Demographic Estimates: Canada, Provinces and Territories. Catalogue No. 91-215-X, September 2014 release.

Statistics Canada. 2015. Annual Demographic Estimates: Canada, Provinces and Territories. Catalogue No. 91-215-X, September 2015 release.

Statistics Canada. No date (a). Table 153-0041 Disposal of waste, by source, Canada, provinces and territories (table). CANSIM (database). Last updated September 2016. <http://www5.statcan.gc.ca/cansim/a47>

Statistics Canada. No date (b). Table 153-0043 Materials diverted, by type, Canada, provinces and territories, every 2 years (tonnes) (table), CANSIM (database). Last updated March 24, 2017. <http://www5.statcan.gc.ca/cansim/a26?lang=eng&id=1530043> (accessed: July 4, 2017).

Stericycle, ULC. 2014. Environmental Assessment Registration – Stericycle Waste Transfer Facility. Submitted to Minister of Environment and Conservation – Director of Environmental Assessment, Government of Newfoundland and Labrador.

Tchobanoglous G, Theisen H, Vigil S. 1993. *Integrated Solid Waste Management: Engineering Principles and Management Issues*. New York (NY): McGraw Hill.

Thompson S, Tanapat S. 2005. Waste management options for greenhouse gas reduction. *Journal of Environmental Informatics* 6(1):16–24.

Thompson S, Sawyer J, Bonam RK, Smith S. 2006. Recommendations for Improving the Canadian Methane Generation Model for Landfills. Winnipeg (MB): Natural Resources Institute. University of Manitoba.

Tsuchii A, Suzuki T, Takeda K. 1985. Microbial degradation of natural rubber vulcanizates. *Applied and Environmental Microbiology* 50:965–970.

[U.S. EPA] United States Environmental Protection Agency. 1995. *Compilation of Air Pollutant Emission Factors*. Vol. I—Stationary Point and Area Sources. AP 42, 5th Edition. Chapter 2, Solid Waste Disposal. U.S. Environmental Protection Agency. Available online at: <http://www.epa.gov/ttn/chief/ap42/ch02>.

## Annex 4, Comparison of Sectoral and Reference Approaches and the National Energy Balance

[ECCC] Environment and Climate Change Canada. 2016. Updated Coal Emission, Energy Conversion and Oxidation Factors. Unpublished study commissioned by Environment and Climate Change Canada.

[IPCC] Intergovernmental Panel on Climate Change. 2006. 2006 IPCC Guidelines for National Greenhouse Gas Inventories. Prepared by the National Greenhouse Gas Inventories Programme. Eggleston HS, Buendia L, Miwa K, Ngara T, Tanabe K, editors. Kanagawa (JP): Institute for Global Environmental Studies. Available online at [www.ipcc-nggip.iges.or.jp/public/2006gl/index.html](http://www.ipcc-nggip.iges.or.jp/public/2006gl/index.html).

Jaques AP. 1992. Canada's Greenhouse Gas Emissions: Estimates for 1990, Environmental Protection. Conservation and Protection. Environment Canada. Report No. EPS 5/AP/4.

McCann TJ. 2000. 1998 Fossil Fuel and Derivative Factors. Report prepared by T.J. McCann and Associates for Environment Canada.

Statistics Canada. Report on Energy Supply and Demand in Canada (Annual). Catalogue No. 57-003-X. Available online at: <http://www5.statcan.gc.ca/olc-cel/>.

## Annex 6, Emission Factors

AECOM Canada. 2010. *Improved Methodology for the Estimation of Greenhouse Gases from Canadian Municipal Wastewater Treatment Facilities*.

AMEC Earth & Environmental. 2006. *Identifying and Updating Industrial Process Activity Data in the Minerals Sector for the Canadian Greenhouse Gas Inventory*. AMEC Earth & Environmental.

Barton P, Simpson J. 1994. *The Effects of Aged Catalysts and Cold Ambient Temperatures on Nitrous Oxide Emissions*. Mobile Sources Emissions Division, Environment Canada. MSED Report No. 94-21.

BioMer. 2005. *Biodiesel Demonstration and Assessment for Tour Boats in the Old Port of Montreal and Lachine Canal National Historic Site*. Final report.

[CAC] Cement Association of Canada, 2016. *Unpublished data on Canadian clinker production*.

- [CAPP] Canadian Association of Petroleum Producers. 1999. *CH<sub>4</sub> and VOC Emissions from the Canadian Upstream Oil and Gas Industry*. Vols. 1 and 2. Prepared for the Canadian Association of Petroleum Producers. Calgary (AB): Clearstone Engineering. Publication No. 1999-0010.
- Cheminfo Services. 2005. *Improvements to Canada's Greenhouse Gas Emissions Inventory Related to Non-Energy Use of Hydrocarbon Products*. Markham (ON): Cheminfo Services Inc.
- Cheminfo Services. 2010. *Study of Potential Additions and Updates to the Industrial Process Sources of GHGs in the Canadian GHG Inventory, and Development of Canadian-Specific Methodologies and Emission Estimates for such Sources*. Final Report. Markham (ON): Cheminfo Services Inc.
- Cheminfo Services. 2015. *Petrochemical Production Study: Carbon Flows and GHG Emissions*. Confidential Final Report. Markham (ON): Cheminfo Services Inc.
- [CIEEDAC] Canadian Industrial Energy End-Use Data Analysis Centre. 2003. *A Review of Energy Consumption in Canadian Oil Sands Operations, Heavy Oil Upgrading 1990, 1994 to 2001*. Burnaby (BC): Simon Fraser University.
- [CRA] Conestoga-Rovers and Associates. 2014. *Characterization of Coking Coal, Coke, and Coke By-Products for the Purpose of Developing Updated Carbon Dioxide Combustion Emission Factors*. Final report submitted to the Energy Group, PIRD, Environment Canada.
- Environment Canada. 2006. *ERMD Report 04-44: Greenhouse Gas Emissions from 1997-2005 Model Year Light Duty Vehicles*. Unpublished Environment Canada internal report. Ottawa (ON): Emissions Research and Measurement Division, Environment Canada.
- Environment Canada. 2009. *ERMS Report 07-14A: N<sub>2</sub>O Emissions from In-Use Canadian Tier 1 Vehicles, Report A: Greenhouse Gas Emission Rates*. Unpublished Environment Canada internal report. Ottawa (ON): Emissions Research and Measurement Section, Environment Canada.
- Environment Canada. 2010. *Waste Incineration in Canada 1990-2009 – A summary of findings from surveys conducted in 2006, 2008 and 2010*. Unpublished Environment Canada internal report. Ottawa (ON): Pollutant Inventories and Reporting Division, Environment Canada.
- Environment Canada. 2015. *Review of Country-specific HFCs Emission Estimations in the Refrigeration and Air Conditioning Sectors*. Edalatmanesh M, Niemi D. Unpublished report. Ottawa (ON).
- Environment and Climate Change Canada. 2017a. *Updated Coal Emission, Energy Conversion and Oxidation Factors*. Unpublished Environment Canada internal report. Ottawa (ON): Pollutant Inventories and Reporting Division.
- Environment and Climate Change Canada. 2017b. *Updated CO<sub>2</sub> Emission Factors for Gasoline and Diesel Fuel*. Unpublished report. Prepared by S. Tobin, Pollutant Inventories and Reporting Division, Environment and Climate Change Canada. Gatineau (QC)
- [FPL] Forest Products Laboratory. 2004. *Fuel Value Calculator*. 5th Ed. USDA Forest Service: Arlington, Virginia.
- Graham L, Rideout G, Rosenblatt D, Hendren J. 2008. *Greenhouse Gas Emissions from Heavy-Duty Vehicles, Atmospheric Environment* 42:4665–4681.
- Graham L, Belisle S L, Rieger P. 2009. *Nitrous Oxide Emissions from Light Duty Vehicles, Atmospheric Environment* 43:2031–2044.
- [IAI] International Aluminum Institute. 2006. *The Aluminum Sector Greenhouse Gas Protocol* (Addendum to the WRI/WBCSD Greenhouse Gas Protocol). International Aluminum Institute.
- ICF Consulting. 2004. *Update of Methane and Nitrous Oxide Emission Factors for On-Highway Vehicles*. Prepared by ICF Consulting for the U.S. Environmental Protection Agency. Report No. 420-P-04-16.
- [IPCC] Intergovernmental Panel on Climate Change. 2000. *Good Practice Guidance and Uncertainty Management in National Greenhouse Gas Inventories*. Intergovernmental Panel on Climate Change National Greenhouse Gas Inventories Programme. Available online at <http://www.ipcc-nggip.iges.or.jp/public/gp/english/>.
- [IPCC] Intergovernmental Panel on Climate Change. 2006. *2006 IPCC Guidelines for National Greenhouse Gas Inventories. Intergovernmental Panel on Climate Change National Greenhouse Gas Inventories Programme*. Available online at <http://www.ipcc-nggip.iges.or.jp/public/2006gl/>.
- [IPCC/OECD/IEA] Intergovernmental Panel on Climate Change / Organisation for Economic Co-operation and Development / International Energy Agency. 1997. *Revised 1996 IPCC Guidelines for National Greenhouse Gas Inventories*. Available online at <http://www.ipcc-nggip.iges.or.jp/public/gl/invs1.htm>.
- Jaques AP. 1992. *Canada's Greenhouse Gas Emissions: Estimates for 1990. Ottawa (ON): Environmental Protection Publications, Conservation and Protection, Environment Canada*. Report No. EPS 5/AP/4.
- McCann TJ. 2000. *1998 Fossil Fuel and Derivative Factors*. Prepared by T.J. McCann and Associates for Environment Canada.
- [NCASI] National Council for Air and Stream Improvement. 2010. *ICFPA/NCASI Spreadsheets for Calculating GHG Emissions from Pulp and Paper Manufacturing*. Version 3.2. National Council for Air and Stream Improvements. [revised 2010 March; cited 2010 Dec 3].
- Oak Leaf Environmental, 2017. *Memorandum, Recommended Non-Road CH<sub>4</sub> and N<sub>2</sub>O Emission Rates* (Revision 2), prepared for Environment and Climate Change Canada.
- Radovan R, Hassani N. et al. 2012. *A Statistical Approach to Carbon Dioxide Emission Factors for Coal Consumed in Canada*. Unpublished Report. Gatineau (QC): Environment Canada, Pollutant Inventories and Reporting Division.
- SGA Energy. 2000. *Emission Factors and Uncertainties for CH<sub>4</sub> & N<sub>2</sub>O from Fuel Combustion*. Unpublished report prepared by SGA Energy

Limited for the Greenhouse Gas Division, Environment Canada.

Statistics Canada. 2014. *Report on Energy Supply and Demand in Canada (Annual)*. Catalogue No. 57-003-X. Ottawa, Ontario

[U.S. EPA] United States Environmental Protection Agency. 1995. *Compilation of Air Pollutant Emission Factors*. 5th Edition. Vol. 1, Chapter 2.2, Sewage Sludge Incineration. U.S. Environmental Protection Agency. Available online at [www.epa.gov/ttn/chief/ap42/ch02](http://www.epa.gov/ttn/chief/ap42/ch02).

[U.S. EPA] United States Environmental Protection Agency. 1996a. *Compilation of Air Pollutant Emission Factors—Vol. 1: Stationary Point and Area Sources, AP 42, 5th Edition, Supplement B*. Washington (DC): U.S. Environmental Protection Agency.

[U.S. EPA] United States Environmental Protection Agency. 1996b. *Compilation of Air Pollutant Emission Factors—Vol. 1: Stationary Point and Area Sources, AP 42, 5th Edition, Supplement B, Section 1.9 and 1.10*. Washington (DC): U. S. Environmental Protection Agency.

[U.S. EPA] United States Environmental Protection Agency. 2003. *Compilation of Air Pollutant Emission Factors—Vol. 1: Stationary Point and Area Sources, AP 42, 5th Edition, Section 1.6*. Washington (DC): U.S. Environmental Protection Agency.

[U.S. EPA] United States Environmental Protection Agency. 2010. *Inventory of U.S. Greenhouse Gas Emissions and Sinks: 1990-2008*. Washington (DC): U.S. Environmental Protection Agency.

[WBCSD] World Business Council for Sustainable Development. 2005. *CO<sub>2</sub> Accounting and Reporting Standard for the Cement Industry*, Version 2.0. Switzerland.